GUERNSEY

BREEDERS' JOURNAL

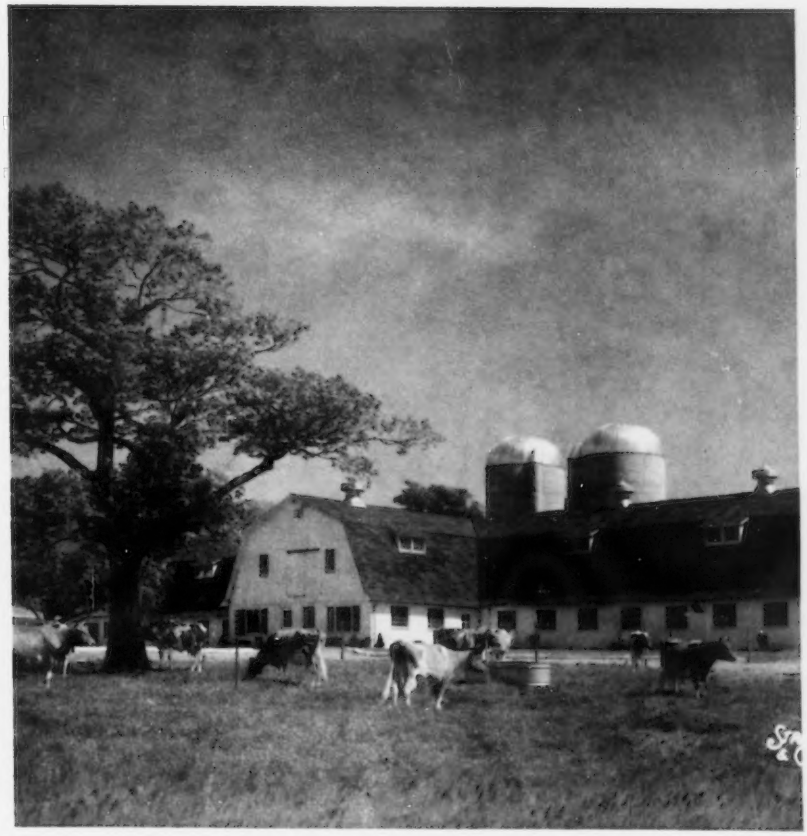

April 7
1959

DEVOTED TO THE PROMOTION OF THE BREED

VACCINATED — ACCREDITED

FOREMOST GUERNSEYS

Foremost Footprint

Foremost in Name and Breeding Fame

A PAIR OF OUR BEST
CONSIGNED TO MID-WEST SALE

Langwater Foremost

St. Charles, Ill., Monday, April 27, 1959

1. **FOREMOST J. C.'S RILMA,** VG '55 '57
Born April 10, 1951. Vacc. and Neg.

A great granddaughter of Mixter Faithful. Due March 20, 1959, selling open and on test.

15098—627—Jr2—365C—3x
15832—675—Sr3—365C—3x
14071—602—Sr4—305C—3x
12269—500—5yrs—HIR—305—2x
11276—433—6yrs—HIR—305—2x

Sire: **Foremost J. C., AR**

Dam: **Skyline Just Rilma,** (VG '49 '57)
13238—681—Jr4—365—3x, 10008—497—6yrs—305C—2x, 9851—530—9yrs—HIR—365—2x. Maternal sister, Skyline Triumph's Rosette, VG 3 times, 14180—*831—Sr4—365C—2x. By McDonald Farms Justice, AR, out of Skyline Romance, 11210—602—7yrs—365C—3x, 11432—604—9yrs—305—3x.

2. **FOREMOST SUPERO QUALINA**
Born October 2, 1956. Vacc. and Neg.

A beautiful individual, large, powerful and dairy. She carries 11 crosses to Mixter Faithful, 10 to Langwater Valor, 8 to Langwater Foremost and Mixter May Royal. Due July 26, 1959 to Foremost Missourian, a son of Foremost J. C., out of Foremost Royal Rose, 17694—994—Sr3—365C—3x. 15267—*839—Sr4—305C—3x.

Sire: **Foremost Distinctive Supero.** 11 daus. in herd, now in heavy service again. By McDonald Farms Distinctive, AR, out of Foremost Crown's Faithful, VG '48 '55 '57, 4 rec. av. 13877 M, 686 F.

Dam: **Foremost Missourian Qualina,** 9120—410—Jr2—HIR—299C—2x, 11727—518—Jr3—HIR—337—2x. On retest, 6363—263—Jr4—HIR—2x in 147 days. By Foremost Missourian, out of Foremost J. C.'s Qualina, VG '57, 11059—481—5yrs—HIR—305—2x, a daughter of Foremost Footprint's Quality, E '57, 19514—979—5yrs—365—3x.

---

4 BRED HEIFERS AND A YOUNG COW CONSIGNED TO MISSOURI STATE SALE, MONDAY, APRIL 20, 1959, OZARK EMPIRE FAIRGROUNDS, SPRINGFIELD, MO.

1. **FOREMOST MISSOURIAN J. CYNESTA**
Born March 10, 1957
Vacc.

Due June 14, 1959, to LushAcres Hermes' Happy Fella, $2,100, full brother to LushAcres Hermes' Norah, E '58, 15548—817—Sr3—365—3x.

Sire: **Foremost Missourian, AR**
7 nearest dams, 20 rec. av. 15307—801.

Dam: **Foremost J. C.'s Cynesta,** VG
13073—611—Sr3—365C—3x
13575—626—Sr4—365—3x

4. **FOREMOST FOOTPRINT'S LIDA**
Born January 6, 1957
Vacc.

Due June 4, 1959, to Foremost Footprint's Royal by Footprint out of Foremost Comet's Quantity, VG '55 '57, 13682—705—Jr3—365C—3x.

Sire: **Foremost Footprint, AR**

Dam: **Foremost J. C.'s Lida**
9224—447—Sr2—HIR—365—2x
10172—488—Jr3—HIR—322—2x
10808—480—Sr4—HIR—326—2x

2. **FOREMOST FOOTPRINT'S ECHO**
Born August 4, 1951
Vacc. and Neg.

Fresh February 10, 1959, selling open.
12662—583—Sr3—365—3x
13368—591—5yrs—HIR—365—2x
10789—451—6yrs—HIR—290—2x
On retest, 2467—138—7yrs—HIR—2x in 47 days

Sire: **Foremost Footprint, AR**

Dam: **Patty Marie of Elm Echo,** E '55
11469—533—Jr4—365C—2x
12374—551—10yrs—HIR—323C—2x
11523—516—11yrs—295—2x
11646—501—12yrs—HIR—2x

5. **FOREMOST ACTOR'S F. SAPPHIRE**
Born March 23, 1957
Vacc.

Due July 8, 1959, to Foremost Footprint's Royal.

Sire: **Lake Cliff Spot Actor Valiant.** By St. Albans Actor Valiant Boy, AR, out of St. Albans Actor's Pretty Spot, E '51, 17019—842—Sr3—365C—3x.

Dam: **Foremost Footprint's Sapphire**
Sold, 1957 Tenn. State Sale as 2-year-old, not on test, full sister to Foremost Sapphira, 12230—577—Sr3—365—3x.

3. **FOREMOST FOOTPRINT'S PATTY**
Born March 2, 1957
Vacc.

Due May 5, 1959, to Foremost Footprint's Royal (full brother to Quality, below).

Sire: **Foremost Footprint, AR**

Dam: **Foremost Comet's Patty Marie,** (VG)
13689—713—Jr4—365—3x
14316—745—5yrs—365C—3x
A daughter of Patty Marie of Elm Echo, E at 11 years (opposite).

Full Sister To Royal

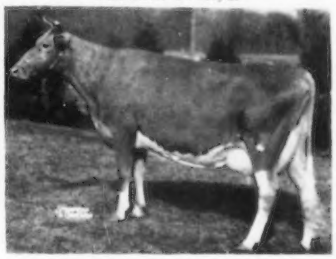

Foremost Footprint's Quality (E '57)
6 rec. av. 15848 M, 784 F, 17533—889—Jr4—365C—3x, 19514—979—5yrs—365—3x.
Paternal sister to 3 head consigned to Missouri Sale.

LOOK THESE CONSIGNMENTS OVER BEFORE SALE TIME

VISITORS ALWAYS WELCOME

FOREMOST GUERNSEYS

Department of Dairy Husbandry, University of Missouri, Columbia, Missouri — Telephone: GIbson 3-7290
Farm located on Highway 40, eight miles west of Columbia.
Address correspondence to Foremost Farm, R. R. 3, Columbia, Missouri.
Telephones — Farm Office: GIbson 2-6276, Supt's Residence: GIbson 2-5251

LAURENCE R. RAINEY, Superintendent — A. C. RAGSDALE, Dept. Chairman — BRYAN LAIL, Herdsman

CHARLESCOTE FARM

We are pleased with what our cows did in 1958.

WE SHOW **WE TEST** **WE CLASSIFY**

SHOWING AT THREE SHOWS ONLY

Charlescote Gale 3rd Sr. Calf, Topsfield Fair

Charlescote Marion 2nd Jr. Yearling, Topsfield Fair

Charlescote Goddess 1st Sr. Yearling & Jr. Champion, Topsfield Spring Show

Charlescote Fruitful 1st 2 Yrs. and Reserve Champion, Topsfield Spring Show
1st 3 Yrs. and Grand Champion, Topsfield Fair
1st 3 Yrs., Eastern States Exposition
Honorable Mention All-American 3-Year-Old

Charlescote Rhoda 1st 2 Yrs., Eastern States Exposition

Charlescote Noble's Bountiful
2nd Aged, Topsfield Fair
3rd Aged, Eastern States Exposition

1st Best 3 Females, Topsfield and Eastern States Exposition

1st Dairy Herd, Eastern States Exposition

2nd Produce of Dam, Topsfield and Eastern States Exposition

AR RECORDS COMPLETED IN 1958

Charlescote Cornelia, VG '55 '56 '58	18401—1006—Sr4—365—3x
Charlescote Cheerful, VG '54 '56—D '58	18159—868—5yrs—365—3x
Charlescote Fruitful, E '58	17052—870—Jr2—365—3x
Charlescote Frolic, D '58	15812—783—Jr2—365—3x
Charlescote Fun, D '58	11972—683—Jr2—365—3x
Charlescote Katy, D '58	12557—613—Sr2—365—3x
Charlescote Noble's Sultana, D '56	11561—612—Jr3—365—3x
Charlescote Amirilla, D '58	13455—608—Jr2—365—3x

In our herd today we have 28 cows with completed records that average 14473—728.

CLASSIFICATION

Our 8th classification on October 13, 1958, shows that we have in the herd

3-E **11-VG** **18-D** **4-A**

PRODUCTION + TYP ARE A MUST

CHARLESCOTE FARM — Breeder of Guernseys for 30 years

Federal Accredited Herd No. 474040

Sherborn, Mass.

Bang's Free No. 12

RICHARD SALTONSTALL, Owner
140 Federal Street, Boston 10, Mass.

MAYNARD C. GRINDLE, Manager
CHAUNCEY F. WEST, Managing Herdsman

BLUFF VIEW Farm
Dallas TEXAS
ROUTE 8, BOX 100, DALLAS, TEXAS

OUR COQUETTE FAMILY LOADED WITH PRODUCTION

HADDON'S M. COQUETTE

EXCELLENT '53 '54 '55
14065—707—Jr2—365—3x
13230—666—5yrs—HIR—305—3x
12173—607—6yrs—HIR—305—3x

Herself

Born October 19, 1950
2nd 3-year-old, Iowa, 3rd, Texas, 1954. 2nd 4-year-old, Tenn., 3rd, Mo., Texas, 1955. 2nd Aged, Res. Gr. Ch., Texas, 1957. A daughter in our herd by Saturn—**Bluff View Saturn's Coquette,** born October 5, 1957. A son owned jointly with J. Jene Mungle—**Bluff View Sabian,** by Saturn, 1st Sr. Yr., Texas, 1958.

Sire: **Sterlingold Melvin, AR,** 26 daus., 35 rec. M.E.—305—2x, av. 10787 M, 4.8%, 523 F, 18 classified daus. av. 83.0%.

Her Dam

Haddon's Sunny's Caroline
Very Good '50 '52 '53 '54
12961—561—Sr2—365C—3x
14090—597—5yrs—365C—3x
12038—513—9yrs—HIR—365—2x

Her Paternal Sister

Haddon's M. Ida, VG '54
19300—835—Sr4—365C—3x
23432—994—5yrs—365—3x
*28787—*1235—7yrs—365C—3x
Highest record of the breed for milk.

2 other Coquette daughters, both sired by Fairlawn Actor's Jupiter —

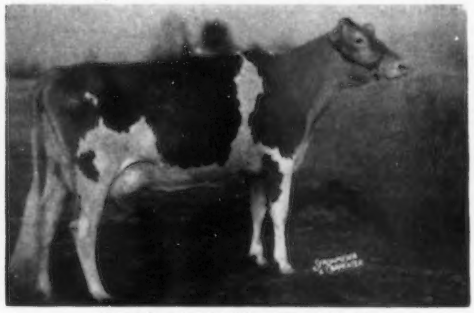

Haddon's J. Cherry, VG '58
13410—677—Sr2—365—2x
16452—790—Sr3—365—3x
Owned by Monterey Farms.

Haddon's J. Countess
*18388—*994—Sr3—HIR—365—2x
National Class Leader in fat, 2nd place in milk.

SOME OF OUR TOP COWS ARE DUE TO SABIAN — RESERVE A SON FOR YOUR HERD

Type + Production = Success

BLUFF VIEW FARM

Calfhood Vaccinated — T. B. Accredited No. 580436

11200 DENTON DRIVE — DALLAS, TEXAS

J. T. Lively & Son, Owners — Joe M. Daniel, Manager — Homer Morris, Herdsman

ADVERTISERS

In this Issue

Abbelea Farm—N. Y. Dir. 70
Adohr Farms—Calif. 604
Aker's Acres—N. Y. Dir. 34
Allor Farm—N. Y. Dir. 71
Allowayne Farm—N. Y. Dir. 75
American Breeders Service—Ill. Dir. 17
American Guernsey Cattle Club—N. H. 584
Anchor Serum Co.—Ind. 586
Arlen Farm—N. Y. Dir. 72
Astowela Farm—N. Y. Dir. 68

Bacon, Ralph D.—Mass. 592
Badger Breeders Cooperative—Wis. 605
Beacon Milling Co.—N. Y. 589
Begeneres—N. Y. Dir. 13
Blue Ribbon Dairy Farm—N. Y. Dir. 22
Blue Vista—N. Y. Dir. 20
Bluff View Farm—Texas 554
Bolton, Melvin—Minn. 714
Box 110—Md. 586
Brandtjen Farms—Minn. 725
Brookside Farm—N. Y. Dir. 60
Brownies Guernsey Farm—Ore. 717, 727
Buck Farms—N. Y. Dir. 64

Central States Sales Co.—Texas 586
Chapman Homestead—N. Y. Dir. 23
Chappell Guernsey Farm—N. C. 607
Charlescote Farm—Mass. 553
Circleview Farm—N. Y. Dir. 72
Cla-Ore Farm—Ore. 719
Clover Hill Farm—N. Y. Dir. 73
Colby Dale Farms—Mich. 594, 595
Coldsprings Farm—Pa. 567
Corner View Farm—N. Y. Dir. 74
Cove Hollow Farm—N. Y. Dir. 64
Coveland Farm—N. Y. Dir. 60
C-R Bar-Y Acres—Iowa 715
Crestwood Farm—Minn. 724
Crofoot Farms—N. Y. Dir. 21

Dari-Dale Farm—Idaho 723
Deerwood Farm—N. Y. Dir. 75
Delmaytion Farm—N. Y. Dir. 37
Denny-Dale Farm—Wash. 603
Dewan Farm—N. Y. Dir. 54
Diversified Farm—Idaho 723
Douglaston Manor Farm—N. Y. Dir. IV. Cover
Drake Farms—N. Y. Dir. 19
Dunn & Harwood—N. Y. & Mass. 588, 592, 615, Dir. 33
Dunn's Tour—N. Y. & Mass. 588, 592, 615, Dir. 33

Elho Farm—N. Y. Dir. 60
Elmcrest Farms—N. Y. 586
Elmwood Farm—Iowa 606
Emroy Farm—N. Y. Dir. 57
Erdman Farms—Wash. 726
Erwin, Francis K.—N. H. 592

Fairlawn Farms—Mass. 559
Farnam Co.—Nebr. 590
Far West Farm—Wash. 602
Feura Farm—N. Y. Dir. 61
Fir View Farm—Wash. 726
Foremost Guernseys—Mo. II. Cover
Franklin Serum Co.—Colo. 592

Garden State Guernsey Farms—N. Y. Dir. 69
Garey Cattle Sales—Pa. 590
Gayoso View Farm—Tenn. 613
Georgia State Sale—Ga. 609
Glensfoot Farm—N. Y. Dir. 38
Graham School, Inc.—Mo. 586
Grain Meadow Farm—Ind. 601
Grandin Milling Co.—N. Y. Dir. 16
Granger Sales Co.—Conn. 584
Graymerdale Farm—N. Y. Dir. 70
Graysmarsh Farm—Wash. 727
Great Elm Farm, Inc.—N. H. 563
Greystone Farm—N. Y. Dir. II. Cover
Guernsey Service Bureau—Ill. 592

Hanover Hill Farms—N. Y. Dir. Insert
Hansenarea—N. Y. Dir. 35
Haskell Farms—N. Y. Dir. 55
Hedge, The—N. Y. 715
Hermitage View Farm—Tenn. 611
Heweshurst Farm—N. Y. Dir. 70
Hickory Ridge Farm—N. Y. Dir. 23
Hi-Elm Farm—N. Y. Dir. 74
High Meadows Farm—N. Y. Dir. 40, 41
Hillcrest Farm—N. Y. Dir. 17
Hilldale Farm—Minn. 724
Hill-n-Dale Farm—N. Y. Dir. 36
Hindsdale Farm—N. Y. Dir. 37
Holcomb Farm—N. Y. Dir. 68
Hominy Hill Farms—N. J. 561
Howglad Farm—N. Y. Dir. 64

Idaho G. B. A.—Idaho 718, 719, 722
Ideal Guernsey Farms—N. J. 556
Iowa G. B. A.—Iowa 614

Jo-Be Farm—Nebr. 600

Kingston & Associates, Delbert H.—Ill. 593
Kraft Foods—Ill. 587

Laacke Co., R.—Wis. 592
Lake Louise Farm—Pa. III. Cover
LeClarin Farm—N. Y. Dir. 62
LeGear Medicine Co.—Mo. 592
Lerson Lawn Farm—N. Y. Dir. 52, 53
Limestone Creek Guernsey Farm—N. Y. Dir. 18
Little Falls Farm—N. Y. Dir. 71
Lookout Valley Farm—Wis. 598
Lycadia Farms—N. Y. Dir. 18

Mac-Ra Co.—Calif. 588
Manor Dale—N. Y. Dir. 76
Maple Border Farm—N. Y. Dir. 57
Maplehurst Farm—N. Y. Dir. 21
Maple Lawn Farm—N. Y. Dir. 62
Maple Leaf Farm—Minn. 608
Marsh Farm—N. Y. Dir. 63
Maybrook Farm—N. Y. Dir. 51
May Rich Farm—N. Y. Dir. 56
McCord, Tom—Ala. 592
McDonald Farms—N. Y. Dir. 10, 11
McKerrow Farms—Wis. 601
Meadowbrook Farm—N. Y. Dir. 63
Meadow View Farm—Minn. 715
Melita Acres—N. Y. Dir. 51
Melvin Farm—N. Y. Dir. 68
Memory Lane Farm—N. Y. Dir. 67
Merryman Co., The—Md. IV. Cover
Mohican District—N. Y. Dir. 33-38
Mulhocaway Farm—N. J. 564, 565

National Agri'l Supply Co.—Wis. 590
Nejasco Farms—Ga. 609
New Haven Guernsey Farm—Wash. 720
New York A. B. C., Inc.—N. Y. Dir. 14, 15
New York, State University of—N. Y. Dir. 38
Normandy Farm—Ind. 713
Norman's Kill Dairy—N. Y. Dir. 58

Old Homestead Farm—N. Y. Dir. 46
Old Meadow Farm—N. Y. Dir. 75
Open Hearth Farm—N. Y. Dir. 66
Oregon Invitational Guernsey Sale—Ore. 716
Oregon State College—Ore. 717

Parker's Guernsey Farm—Ga. 609
Peckhurst Farm—N. Y. Dir. 22
Pennsylvania G. B. A.—Pa. 562
Philghent Farms—N. Y. Dir. 21
Pine Grove Dairy, Inc.—N. Y. Dir. 61
Pine Grove Farm—N. Y. Dir. 80, III. Cover
Pleasant View Farm—N. Y. Dir. 75
Pond Acre—N. Y. Dir. 24
Pre-Eminent Guernsey Farm—Mo. 610
Prestdale Farm—Idaho 721
Price's Guernsey Farm—Wash. 728
Prospect Enterprises, Inc.—N. Y. Dir. 34
Purcells Farm—N. Y. Dir. 35

Ray-N-Jee Farm—N. Y. Dir. 71
Rhodenbaugh Ranch—Idaho 723
Ridgeway Farms—N. Y. Dir. 20
Ripley Farm—N. Y. Dir. 76
Riverview Farms—Wash. 720
Rogers Farm—N. Y. Dir. 21
Rolling Acres Farms—Ill. 596
Rosendahl Farm—N. Y. Dir. 49
Rosewood Farm—Ill. 612

Sayre Farm—N. Y. Dir. 75
Shamrock Farm—Minn. 598
Silver Mountain Farm—N. Y. Dir. 50
Skagit County—Wash. 603
Spring Hill Farm—N. Y. Dir. 35
Spring Meadow Farms—N. Y. Dir. 20
Squibb & Sons, E. R.—N. Y. 591
Standard Brands, Inc.—N. Y. 585
Stever Farms—N. Y. Dir. 48
Stony Brook Farm—N. Y. Dir. 65
Strohmeyer & Carpenter—N. Y. 592
Suneslope Farm—Iowa 606
Sunny Acres Farm—N. Y. Dir. 77
Sunnyside Farm—N. Y. Dir. 47

Tarbell Guernsey Farm—N. Y. Dir. 44, 45
Three Locks Farm—N. Y. Dir. 19
Transcript Printing Co.—N. H. 590
Twin Birch Farm—N. Y. Dir. 59

Ubilla Farm—Idaho 722
Upaway Farm—N. Y. Dir. 20

Valleyland Farm—Minn. 724
Valley Pride Farm—Wash. 721
Valley View Farm—N. Y. Dir. 37
Van Dyke Guernsey Farms—Minn. 608
Van Kleeck Farm—N. Y. Dir. 38

Wandering Brook Farm—N. Y. Dir. 39
Welcome Stock Farm—N. Y. Dir. 58
Western Hills Farm—Wash. 603
Westlynn Farm—Idaho 722
Weston Mfg. & Supply Co.—Colo. 586
Wethersfield Farm—N. Y. Dir. 78, 79
Wetmore, Fred C.—Ohio 592
Whatcom Co.—Wash. 726
Wheeler Acres—N. Y. Dir. 77
White Lick Farm—Ind. 597
Wileeda Farm—N. Y. Dir. 19
Willowby Farms—N. Y. Dir. 59
Winacres Guernsey Farm—Wash. 607
Windy Acres—N. Y. Dir. 18
Windy Acres Farm—N. Y. Dir. 35
Woodland Farm—N. Y. Dir. 47
Woodstock Farm—N. Y. Dir. 23
Wychmere Farm—N. Y. Dir. 67
Wyn De Lea Farm—N. Y. Dir. 18
Wyoming Guernsey Farm—N. Y. Dir. 19

Yellow Creek Meadow—Ind. 599

Chat . . .

MR. AND MRS. ALAN MCFARLAND, of Golden Guernsey Farms, Inc., Indianapolis, Ind., are the proud parents of a daughter, Eva Ann, born on March 17. Mr. and Mrs. McFarland have a son, Cary Alan.

The Rotary Club of Eau Claire, Wis. (a city of about 40,000) voted to donate a heifer calf to an outstanding boy. They plan to buy a calf each year until the project is self-supporting. Each boy receiving a calf agrees to give the first heifer back to Rotary to give another boy. MRS. NEIL R. GOVIN, Sherburne Prairie Farm, Rusk, Wis., writes that they were very pleased that Rotary came to them for the first calf, and that they started with a Guernsey.

The record of CHAR-LANE E. NANCY, that placed ninth in milk production and was published in the March 7 issue, has been corrected to 18410—842—6yrs—HIR—305—2x, instead of 18143—827—6yrs—HIR—299—2x.

Entered as Second Class Matter, December 15, 1909, at the Post Office, Peterborough, New Hampshire, under act of March 3, 1879. Acceptance for mailing special rate of postage provided in section 1113, Act of October 3, 1917; Authorized August 9, 1918.

Ideal Guernsey Farms

GOLDEN GUERNSEY

BUILDING ☆ FOR ☆ A ☆ CENTURY

" HOME OF THE BREED'S GREATEST PRODUCING HERD "
NO BUSINESS TRANSACTED ON SUNDAY

HOW IDEAL-BRED COWS DOMINATE THE 1958 MILK FLOW QUEENS LISTED ON PAGES 387-388 OF MARCH 7 JOURNAL. THESE ARE THE 100 OFFICAL 1958 RECORDS THAT EXCEED THE BREED AVERAGE BY THE HIGHEST PERCENT, OUT OF 37,620 OFFICIAL 1958 RECORDS.

23% OF THE 100 ARE IDEAL-BRED COWS

11 ARE 3X RECORDS—12 ARE 2X RECORDS

			ACTUAL			M.E.—305—2x	
	CLASS	AGE	MILK	FAT	%	MILK	FAT
IDEAL'S BEACON'S MAISIE	*305—3x	6yrs	22653	1100	4.9	19708	957
IDEAL'S SUPERIOR'S JENNY	*365—3x	Jr4	24864	1315	5.3	19306	1021
IDEAL'S CLAREMONT'S D. SUSIE	*365—3x	9yrs	23541	1303	5.5	17930	992
IDEAL'S ADMIRAL'S BETSY	365—2x	6yrs	17789	795	4.5	17789	795
IDEAL'S SUPERIOR'S GIRLIE	305—2x	6yrs	17619	973	5.5	17619	973
IDEAL'S SUPERIOR'S NETORIA	365—2x	6yrs	17524	896	5.1	17524	896
IDEAL'S BEACON'S CHARM	*365C—2x	5yrs	20096	947	4.7	17423	821
IDEAL'S SUPERIOR'S W. SUSIE	*365—3x	Sr3	22290	1205	5.4	17392	940
IDEAL'S G. S.' SUSIE	*365—2x	7yrs	20302	1159	5.7	17256	985
IDEAL'S SUPERIOR'S ODETTA	*365—2x	6yrs	20124	1016	5.0	17105	863
IDEAL'S BEACON'S IOLA	305—2x	6yrs	17092	728	4.3	17092	728
IDEAL'S BEACON'S NORA	*305—2x	8yrs	16694	875	5.2	17027	892
IDEAL'S BEACON'S BETTY LUE	*305—3x	9yrs	18785	897	4.8	16833	803
IDEAL'S MAY ROYAL'S CLARA	*365—3x	6yrs	22557	1063	4.7	16680	786
IDEAL'S L. D.'S BONNET	*365—2x	Sr4	18915	936	4.9	16560	819
IDEAL'S L. D.'S MARNETTA	*365C—3x	Sr4	21281	1071	5.0	16366	823
IDEAL'S G. S.' EILETTA	365—2x	6yrs	19226	1326	6.9	16342	1127
IDEAL'S SUPERIOR'S PET	*365—3x	5yrs	21625	1050	4.9	16311	792
IDEAL'S BEACON'S ROSETTE	*365—3x	10yrs	20919	1017	4.9	16243	789
IDEAL'S DANDY BOY'S BABS	*305—2x	7yrs	16131	741	4.6	16131	741
IDEAL'S SUPERIOR'S MELANIE	*365—3x	Sr3	20833	1137	5.5	16105	878
IDEAL'S WISTAR'S S. SUSIE	*365—3x	8yrs	21294	1195	5.6	16061	901
IDEAL'S SUPERIOR'S CORDELIA	*365—2x	6yrs	18787	963	5.1	15968	818

*Preceding days in milk indicates an AR record.

WE HAVE SOME FINE YOUNG SIRES THAT COULD HELP YOUR HERD PRODUCTION—ALSO OPEN AND BRED HEIFERS FOR SALE.

"IT'S ALL IN THE RECORDS"

JACOB TANIS & SONS, Proprietors
JOHN TANIS, D. V. M.
LLOYD B. SIMMONS, Herdsman

GOLDEN GUERNSEY

IDEAL GUERNSEY FARMS
Augusta - Sussex County - New Jersey

The American Guernsey Cattle Club

OFFICERS AND EXECUTIVE COMMITTEE

Gavin W. McKerrow, Pewaukee, Wis., President, '61.
Lloyd S. Riford, Auburn, N. Y., Vice-President, '60.
Lloyd B. Wescott, R. 3, Clinton, N. J., 2nd Vice-President, '63.
Robert D. Stewart, Secretary-Treasurer.
Kenneth A. Brighton, Attorney.
Merritt H. Adamson, Jr., Camarillo, Calif., '62.
Alvin C. Bush, R. D. 2, Muncy, Pa., '60.
W. W. Fitzpatrick, Quail Roost Farms, Rougemont, N. C., '62.
Delbert H. Kingston, Cary, Ill., '62.
Otto H. Liebers, Lincoln, Nebr., '59.
Jack Lively, 11200 Denton Drive, Dallas 29, Texas, '63.
Wendell C. Locke, Kalamazoo, Mich.
John Lyman, Middlefield, Conn., '61.
Kenneth C. Price, Port Orchard, Wash., '59.
G. B. Walker, Stoneville, Miss., '59.
John D Worthington, Bel Air, Md., '61.
Howard J Ziegler, Clyde, Ohio, '63.
(Year indicates Committee term expiration.)

ADMINISTRATION

Robert D. Stewart, Secretary-Treasurer.
Herbert C. Nichols, Office Manager and Asst. Comptroller.

COMPTROLLER

F. Russell Abbott

HERD REGISTER

Irving E. Nichols, Director.

PURCHASES AND PRODUCTION

Elmer H. Shattuck, Director.
Leonard E. Cashion, Asst.

PEDIGREES AND CLASSIFICATION

Clarence W. Greenie, Director.
Lawrence O. Colebank, Official Classifier, 1 Circle Hill Drive, Knoxville 19, Tenn.

PRODUCTION TESTING

Socrates Kereazis, Director.

IBM

George N. Eastman, Director.

GUERNSEY BREEDERS' JOURNAL

Richard G. Price, Managing Editor-Advertising.
John W. Atwood, Asst. Editorial-Advertising.
Arlene M. Delaney, Asst. Editorial.
John R. Wheeler, Asst. Advertising.

PROMOTION

Harold W. Adams, Director.

EXTENSION

Ballard K. Bennett, P. O. Box 1701, Texarkana, Texas. Territory: Arkansas, Louisiana, Mississippi, Oklahoma, Tennessee (area west of Tenn. River) and Texas (except extreme southwestern tip).
George W. Chambers, 515 S. Lincoln St., Owatonna, Minn. Territory: Iowa, Kansas, Minnesota, Missouri, Nebraska, North Dakota, South Dakota and Wisconsin.
M. L. Dawdy, 314 Robertson Bldg., 4th and Main St., Lafayette, Ind. Territory: Illinois, Indiana, Kentucky, Michigan and Ohio.
A. Wendell Fuhriman, Room 12, Thatcher Bldg., Logan, Utah. Territory: Arizona, California, Colorado, New Mexico, Nevada, Southwestern Texas, and Utah.
C. J. Jacobs, 103 Lanier Bldg., West Point, Ga. Territory: Alabama, Florida, Georgia, North and South Carolina and Tennessee (except area west of Tenn. River).
A. M. MacKay, 120 West Church St., Frederick, Md. Territory: Delaware, District of Columbia, Maryland, New Jersey, Pennsylvania, Virginia and West Virginia.
Elmer J. Meadows, Room 302, Corbett Bldg., Portland 4, Ore. Territory: Idaho, Montana, Oregon, Washington and Wyoming.
Joseph Pendergast, 3 Main St., Cobleskill, N. Y. Territory: Connecticut, Maine, Massachusetts, New Hampshire, New York, Rhode Island and Vermont.

GUERNSEY

BREEDERS' JOURNAL

Vol. 103 — No. 7

CONTENTS

FOR THE ISSUE OF APRIL 7, 1959

THE COVER

Scene at High Meadows Farm, owned by HENRY C. VENIER, La Fayette, N. Y.

FEATURE ARTICLES

Self Help Not Self Pity—By Richard G. Price ... 558
Establish A Planned Breeding Program—Be a Critic of Your Own Herd—By Dr. E. S. Harrison ... 568
The Value of Hay Dried the Artificial Way—By Harvey C. Dreibelbis ... 570
It's Syracuse in '59 ... 572
High Meadows to Entertain Annual Meeting Conventionists—By Hal Adams ... 575
Vermont Annual Meeting—By Joseph Pendergast ... 576
West Virginia Annual Meeting—By A. M. MacKay ... 577
North Mississippi Annual Meeting—By Ballard K. Bennett ... 577
Litchfield County, Conn., Meeting—By Joseph Pendergast ... 577
Bradford County, Pa., Annual Meeting—By William H. Juzi ... 577
Maryland District Meetings—By A. M. MacKay ... 578
Montgomery County, Pa., Annual Meeting—By Charles Van Horn ... 578
Tennessee Annual Meeting—By C. J. Jacobs ... 578
South Carolina Annual Meeting—By C. J. Jacobs ... 579
North Carolina Annual Meeting—By C. J. Jacobs ... 581

DEPARTMENT INDEX

Advertisers In This Issue ... 555
Classification Schedule ... 566
Applicants for Membership ... 582
What the Cows Are Doing on Official Test ... 701-712

CHANGES AMONG THE LEADERS

Deep Lake W. Hollara ... 583
Castle Brook Kings Lydia ... 583
Fairlawn K. Milk Lass ... 583
Ditmarsia's Philip Frances ... 583
Foremost J. C.'s E. Ina ... 583
Golden Charm Fame's Colleen ... 583
Lake Louise Superb's Patti ... 583

Subscription Price: United States, $2.00 for 1 year; $5.00 for 3 years; $7.00 for 5 years. Canada and Central and South America, add 75¢ additional per year for postage. Foreign, $5.00 per year.

CLOSING DATES FOR ADVERTISING COPY
7th of the month preceding for issue of the 7th.
23rd of the month preceding for issue of the 23rd.
(Each issue is mailed eight days before date of publication.)

Published the seventh and twenty-third of each month by The American Guernsey Cattle Club, 70 Main St., Peterborough, New Hampshire.
Telephone: WAlnut 4-3344

© 1959, by The American Guernsey Cattle Club.

Self Help Not Self Pity

SOMETIMES it is easier to sit back and let the rest of the world roll merrily on, rather than to do something about it. Is this the attitude that has made breeders of registered dairy cattle leaders in their field? Is complacency and self pity, when things are not as rosy as we would like them, the way to promote and develop a herd and a breed?

Naturally, everyone is wrapped up in the job he is doing—that is the most important thing. However, in order to do that job a little better there are many things dairymen can do to help.

If you have registered cattle, it is important that you keep posted on sales trends, production trends, and type trends. The breed magazine can help dairymen keep posted on these trends. Be sure that both you and your neighbor are regularly receiving the magazine of your breed.

Help yourself and your breed by doing some kind of testing. Testing enables dairymen to know exactly what the animals in their herds are doing. It is a guide to more efficient culling. At the same time, it helps focus attention on the breed—it is a means of promotion.

Attend meetings, sales, fairs and shows. Be a part of the breed you've selected. Whenever possible, show your cattle at county fairs, local parish shows, State Fairs and at the National level. It is a show window that can turn the spotlight on the best of your creative efforts.

Many dairymen realize that all of these things play a part in the industry. They are fully aware that if new interest in their chosen breed can be inspired, that they not only help to promote the industry, but indirectly open up new avenues of revenue for themselves.

If dairymen with registered cattle do not extol the praises and shout the accomplishments of their chosen breed, they fail to fulfill one of their obligations as a leader in the industry. At the same time they are missing an opportunity to strengthen the demand, the market and the popularity of their breed.

Richard G. Price

Golden Guernsey, Inc.

Officers

Gavin W. McKerrow, Pewaukee, Wis., President, '61.
Lloyd S. Riford, Auburn, N. Y., Vice-President, '60.
Robert D. Stewart, Secretary-Treasurer.
F. Russell Abbott, Comptroller, Ervin F. Diamond, Asst.

Golden Guernsey Committee

W. W. Fitzpatrick, Chairman, Quail Roost Farms, Rougemont, N. C., '61.
Merritt H. Adamson, Jr., Camarillo, Calif., '60.
Otto H. Liebers, Route 1, Lincoln 2, Nebr., '61.
Jack Lively, 11200 Denton Drive, Dallas 29, Texas, '61.
Gavin W. McKerrow, Pewaukee, Wis., '59.
Kenneth C. Price, Port Orchard, Wash., '60.
Frank D. Brown, Jr., Port Deposit, Md., '59.
(Year indicates Committee term expiration.)

Administration

J. Frank Johnson, Director of Public Relations.
W. Donald Moffat, Director of Milk Sales.
Mike Stuhlsatz, Representative.
Ida L. Schmid, 3509 Cummings Lane, Chevy Chase, Md., Representative.

Field Representatives

FLORIDA

J. McK. Jeter, 904 Ave. M., S. E., Winter Haven, Fla.

MICHIGAN

Floyd L. Greenburg, 753 W. Morrell St., Jackson, Mich.

NEW ENGLAND

Edmund G. Woodcock and Merrill P. Richey, 43 Hope Ave., Worcester, Mass.

STATE REPRESENTATIVES

CALIFORNIA

Arthur W. Telfer, Sec.
California G. C. C., Inc., Room 401, Calif. Fruit Bldg., Sacramento 14, Calif.

ILLINOIS

George A. Campbell, Jr., Field Sec.. Illinois G. B. A., Inc., 5 North River Street, Batavia, Ill.

INDIANA

Robert E. Jones, Sec.
Ind. G. B. A., 412 Robertson Bldg., Lafayette, Ind.

MARYLAND

R. A. McLaughlin, Field Sec., Maryland Co-op. G. B. A., Box 247, Lutherville, Md.

MD., VA., N. CAR. AND S. CAR.

Marjorie H. Vassar, R. N., 5903 West Broad Street, Richmond 30, Va., Area Representative.

MISSOURI

G. B. Secker, Field Representative.
Missouri G. B. A., Palmyra Rd., Hannibal, Mo.

NEW JERSEY

Wm. M. Nulton, Jr., Field Sec.
Louis Gruninger, Asst. Field Sec.
New Jersey G. B. A., New Jersey Agricultural Exp. Sta., New Brunswick, N. J.

NEW YORK

Theodore D. Gordon, Business Manager.
New York G. B. Co-Op., 1606 E. Erie Blvd., Syracuse, N. Y.

NORTH AND SOUTH CAROLINA

Mack H. Alman, Field Representative, North and South Carolina G. B. Associations, 114 Brookside Rd., Spartanburg, S. C.
C. R. Freed, Golden Guernsey Representative.

OHIO

Howard R. Davis, Jr., Executive Secretary.
Ohio G. B. A., 12 West New England Ave., Worthington, Ohio.

PENNSYLVANIA

William H. Juzi, Business Manager.
Lloyd R. Eyler, Golden Guernsey Representative.
Arthur L. Mulford, Golden Guernsey Sales Representative.
John B. Blyholder, Jr., Northeastern Fieldman, Pennsylvania G. B. A., 601 Payne Shoemaker Bldg., P. O. Box 491, Harrisburg, Pa.
Charles W. Van Horn, Southeastern Fieldman, R. D. 2, Lansdale, Pa.
Willard W. Walton, Western Fieldman 540 Hemlock Drive, Greensburg, Pa

VIRGINIA

K. M. Mace, Field Sec., George R. Pankey, Asst. Virginia G B. A., 5903 West Broad Street, Richmond 30, Va.

WISCONSIN

John A. Lindsey, Field Sec., Wisconsin G. B. A., Box 14, Waukesha, Wis.

Fairlawn Farms

WE PICTURE THE DAMS OF FOUR YOUNG SIRE PROSPECTS WE HAVE TO OFFER.
These cows have all classified Very Good and are out of real cow families.

From the Dairymaid Family

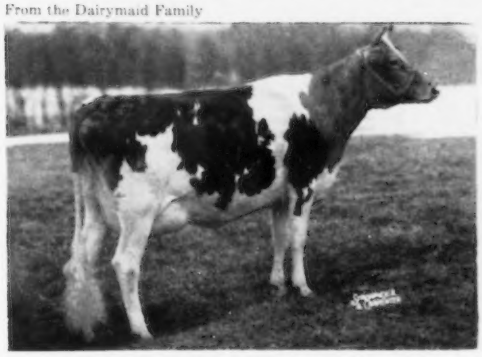

FAIRLAWN PRINCE'S MILKMAID (VG twice)
9088—517—Jr2—305C—2x, 11497—674—Sr3—305—2x
10159—590—Sr4—2x in 272 days on retest.

Dam: **Riegeldale Melba's Dairymaid** (VG)
GOLD STAR DAM

Her Dam: **Green Meadow Melba**

From the Blanche Family

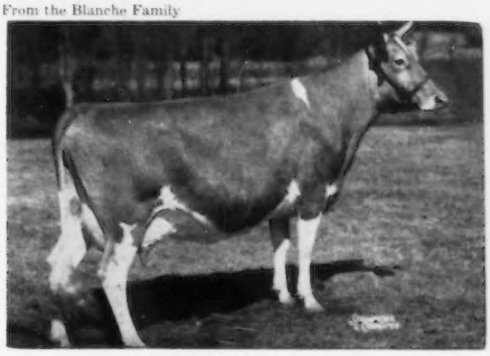

FAIRLAWN K. VIOLET (VG twice)
10236—572—Jr2—365C—2x, 13901—744—Jr4—365—2x
On retest milking about 60 lbs. per day, 2x. Full sister to Fairlawn K. Muriel, Excellent eight times.

Dam: **Riegeldale King's Blanche**
GOLD STAR DAM

MILKMAID'S and VIOLET'S calves are by **Sportsman's Earnest Peer** (Fairlawn Peerless Actor—Fairlawn F. P. Ernestine). When summarized, 24 daughters, 32 records, average 10115—498—305—2x—M.E., 4 classified daughters average 86.3. Milkmaid's calf was born May 23, 1958, and Violet's calf was born February 15, 1959.

From the Gaylight Family

FAIRLAWN ACTOR'S CARMEN (VG twice)
9963—450—Jr2—305C—2x, 14081—660—Jr3—365—2x
5946—261—Sr4—2x in 128 days on retest

Dam: **Fairlawn Hornet's Karena** (VG 3 times)
4 records include: 14116—620—Sr3—305C—3x

Her Dam: **Fairlawn Peerless Gaylight** (VG 4 times)
16693—821—6yrs—365C—3x

Carmen's calf is by Fairlawn K. Warrior (Fairlawn H. Eastern King-Fairlawn H. Coquet, E at 11 and 12 years, 16994—861—7yrs—365C—3x). When summarized, 17 daughters, 31 records, average 10055—505—305—2x—M.E., 3 classified average 86.3. He was born October 17, 1958, and is an exceptionally nice individual.

From the Crystal Family

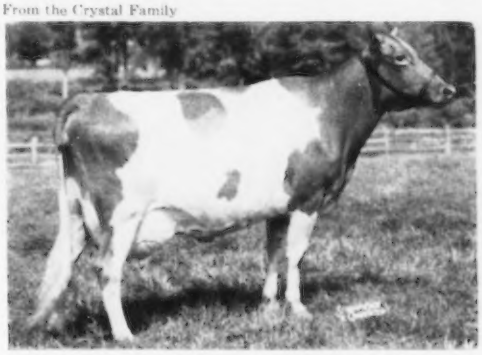

BASQUAERIE MAJESTIC BERYL (VG 3 times)
12884—725—Jr2—365C—2x, 13361—687—Sr3—365—3x
15028—806—5yrs—365C—2x, 14375—752—6yrs—305—2x
On retest milking over 60 lbs. per day, 2x

Dam: **Sun-Blest Farms Crystal** (VG)
18273—869—5yrs—365—3x

Her Dam: **Pine Manor Orchid**, 13412—656—A—3x

Her Dam: **Florham Crystal** (VG), 17717—966—AA—3x

Beryl's calf is by Fairlawn Peerless Actor, GOLD STAR SIRE. 84 daughters, 194 records, average 10526—511—305—2x—M.E., 69 classified daughters average 84.4, with 10 Excellent. He was born February 24, 1959.

Why not plan to stop at the farm and see these calves, or if unable to do that, write for prices and pedigrees.

FAIRLAWN FARMS Telephone Frontier 6-2301 **Millis, Massachusetts**

A. M. SONNABEND, Owner — ANDY WARNER, Ass't. Manager — DR. E. B. HOPPER, Manager

Guernsey Calendar
1959

JANUARY						
S	M	T	W	T	F	S
..	..	..	..	..	1	2
3	4	5	6	7	8	9
10	11	12	13	14	15	16
17	18	19	20	21	22	23
24	25	26	27	28	29	30
31	..	..	..	..	..	..

FEBRUARY						
S	M	T	W	T	F	S
1	2	3	4	5	6	7
8	9	10	11	12	13	14
15	16	17	18	19	20	21
22	23	24	25	26	27	28
..	..	..	..	..	..	..

MARCH						
S	M	T	W	T	F	S
1	2	3	4	5	6	7
8	9	10	11	12	13	14
15	16	17	18	19	20	21
22	23	24	25	26	27	28
29	30	31	..	..	..	..

APRIL						
S	M	T	W	T	F	S
..	..	..	1	2	3	4
5	6	7	8	9	10	11
12	13	14	15	16	17	18
19	20	21	22	23	24	25
26	27	28	29	30	..	..

MAY						
S	M	T	W	T	F	S
..	..	..	..	..	1	2
3	4	5	6	7	8	9
10	11	12	13	14	15	16
17	18	19	20	21	22	23
24	25	26	27	28	29	30
31	..	..	..	..	..	..

JUNE						
S	M	T	W	T	F	S
..	1	2	3	4	5	6
7	8	9	10	11	12	13
14	15	16	17	18	19	20
21	22	23	24	25	26	27
28	29	30	..	..	..	..

JULY						
S	M	T	W	T	F	S
..	..	..	1	2	3	4
5	6	7	8	9	10	11
12	13	14	15	16	17	18
19	20	21	22	23	24	25
26	27	28	29	30	31	..

AUGUST						
S	M	T	W	T	F	S
..	..	..	..	..	..	1
2	3	4	5	6	7	8
9	10	11	12	13	14	15
16	17	18	19	20	21	22
23	24	25	26	27	28	29
30	31	..	..	..	..	..

SEPTEMBER						
S	M	T	W	T	F	S
..	..	1	2	3	4	5
6	7	8	9	10	11	12
13	14	15	16	17	18	19
20	21	22	23	24	25	26
27	28	29	30	..	..	..

OCTOBER						
S	M	T	W	T	F	S
..	..	..	..	1	2	3
4	5	6	7	8	9	10
11	12	13	14	15	16	17
18	19	20	21	22	23	24
25	26	27	28	29	30	31

NOVEMBER						
S	M	T	W	T	F	S
1	2	3	4	5	6	7
8	9	10	11	12	13	14
15	16	17	18	19	20	21
22	23	24	25	26	27	28
29	30	..	..	..	..	..

DECEMBER						
S	M	T	W	T	F	S
..	..	1	2	3	4	5
6	7	8	9	10	11	12
13	14	15	16	17	18	19
20	21	22	23	24	25	26
27	28	29	30	31	..	..

Sales

APRIL

April 8. Benjamin F. Cleaveland Extensive Farm Equipment Sale, Lakeville, Conn. Sale managed by the Granger Sales Co., Thompsonville, Conn.

April 9. Mort Woods' 10th Sunny Side of the Arbuckles Sale, Ardmore, Okla.

April 11. Washington 4-H and FFA Heifer Sale, Clark County Fairgrounds, Vancouver, Wash., K. W. McKenzie, R. 1, Box 2010, Vancouver, Wash., chairman.

April 13. Louis Merryman's 105th Sale, Timonium, Md. Sale managed by The Merryman Company, Sparks, Md.

April 16. 143rd Special Sale, Lancaster, Pa. Sale managed by the Pennsylvania G. B. A., P. O. Box 491, Harrisburg, Pa.

April 18. Annual New Jersey Youth Judging School and Calf Sale, Castle Brook Farm, Freehold, N. J., 10:00 a. m.

April 20. Missouri Annual State Spring Sale, Ozark Empire Fairgrounds, Springfield, Mo. For catalogs write the Missouri G. B. A., G. B. Secker, Field Secretary, Hannibal, Mo.

April 21. Equipment and Guernsey Sale, Ceylon Ely, owner, Benton, Pa. Sale managed by the Pennsylvania G. B. A., P. O. Box 491, Harrisburg, Pa.

April 24. Shenandoah Valley Guernsey Calf & Cow Sale, Purebred Livestock Sales Pavilion, Staunton, Va. Sale managed by the Stewart Rivers Sales Service, Fredericksburg, Va.

April 24. North Carolina All-Breed Heifer Sale, Judging Pavilion, Dairy Farm, North Carolina State College, Raleigh, N. C.

April 25. All-Breed Heifer Sale, University of Georgia, Athens, Ga., Hardman Hall, 1:00 p. m. Sale managed by the Georgia Dairy Science Club.

April 25. Oregon Invitational Sale, Lane County Fairgrounds, Eugene, Ore. R. M. Lyon, Junction City, Ore., chairman.

April 25. Pine Hill Farm Complete Dispersal, South Billerica, Mass. Mr. & Mrs. Frank Galvin, owners. Sale managed by Dunn & Harwood, Schoharie, N. Y. and Cordaville, Mass.

April 25. Iowa State Guernsey Sale, Waterloo, Iowa. Harry Lage, R. 3, Davenport, Iowa, sales manager.

April 27. Mid-West Sale, St. Charles, Ill. Sale managed by Delbert H. Kingston and Associates, Cary, Ill.

April 28. North Carolina Guernsey Spring Sale, 12:30 p. m., State Fairgrounds, Raleigh, N. C. Sale managed by North Carolina G. B. A., 114 Brookside Road, Spartanburg, S. C.

MAY

May 2. Idaho Invitational Sale, Western Idaho State Fairgrounds, Boise, Idaho. Robert S. Davis, Kuna, & Joe Pritzl, Fruitland, co-chairmen.

May 4. Tennessee State Sale, Fairgrounds, Nashville, Tenn.

May 7. 10th Guernsey Sire & Bred Heifer Sale, Exposition Grounds, Springfield, Mass. Sale managed by Dunn & Harwood, Schoharie, N. Y., & Cordaville, Mass.

May 8. 3rd Annual Cleveland County Guernsey Sale, 12:30 p. m., Fairgrounds, Shelby, N. C. Sale managed by North Carolina G. B. A. & Cleveland County G. B. A., 114 Brookside Road, Spartanburg, S. C.

May 14. 144th Special Sale, Lancaster, Pa. Sale managed by the Pennsylvania G. B. A., P. O. Box 491, Harrisburg, Pa.

May 16. Louisiana Junior Heifer Sale, Walker's Cloverland Guernsey Farm, Alexandria, La.

May 20. Sale under the management of the Pate Sales Company, 2064 Lawrence Rd., Trenton 8, N. J.

May 27. The Guernsey Sale, High Meadows Farm, La Fayette, N. Y. (Night Sale). Sale managed by The Merryman Company, Sparks, Md.

May 28. McDonald Farms Sale, Cortland, N. Y. (Night Sale). Sale managed by The Merryman Company, Sparks, Md.

JUNE

June 2. Alabama State Heifer Sale, 1:00 p. m., Alabama State Coliseum, Montgomery. Sale managed by the Alabama Guernsey Cattle Club, Glen Adderhold, Secretary, Cullman, Alabama.

June 18. 145th Special Sale, Lancaster, Pa. Sale managed by the Pennsylvania G. B. A., P. O. Box 491, Harrisburg, Pa.

JULY

July 15. Colorado State Sale, Longmont, Colo. Sale managed by the Colorado Guernsey Cattle Club.

July 16. 146th Special Sale, Lancaster, Pa. Sale managed by the Pennsylvania G. B. A., P. O. Box 491, Harrisburg, Pa.

July 20. New Mexico State Sale, State Fairgrounds, Albuquerque, N. Mex. Sale managed by the New Mexico Guernsey Cattle Club.

July 24. Eastern Guernsey Sale, Trenton, N. J. Sale managed by the Pate Sales Company, 2064 Lawrence Rd., Trenton 8, N. J.

July 25. 13th Annual Tri-State Consignment Sale, Purebred Livestock Sales Pavilion, Bristol, Va. Sale managed by Stewart Rivers Sales Service, Fredericksburg, Va.

July 29. Ontario Classic, Fraserdale Farms, Concord, Ontario, Canada. Sale managed by The Merryman Company, Sparks, Md.

July 30. 2nd Annual Bred Heifer and Junior Sire Sale, Lancaster, Pa. Sale managed by the Pennsylvania G. B. A., P. O. Box 491, Harrisburg, Pa.

AUGUST

Aug. 11. Alabama State Sale, Alabama State Coliseum, Montgomery, Ala., 1:00 p. m.

Aug. 17. Henslee Farms Complete Dispersal, Arlington Heights, Ill. Sale managed by The Merryman Company, Sparks, Md., and Delbert Kingston & Associates, Cary, Ill.

Aug. 20. 147th Special Sale, Lancaster, Pa. Sale managed by the Pennsylvania G. B. A., P. O. Box 491, Harrisburg, Pa.

Aug. 21. 23rd Virginia State Sale, Fairgrounds, Fredericksburg, Va. Sale managed by Stewart Rivers Sales Service, Fredericksburg, Va.

Aug. 25. Georgia State Sale, Fairgrounds, Macon, Ga., 12:30 p. m. Sale managed by the Georgia G. B. A., W. W. Denney, Canton, Ga., secretary.

Aug. 28. North Carolina Guernsey Fall Sale, 12:30 p. m., State Fairgrounds, Raleigh, N. C. Sale managed by North Carolina G. B. A., 114 Brookside Road, Spartanburg, S. C.

SEPTEMBER

Sept. 3. Florida State Sale, Orlando, Fla. Sale managed by the Florida Guernsey Cattle Club, J. H. Cone, P. O. Box 1551, Plant City, Fla., secretary.

Sept. 8. Windy Hill Invitational Sale, Windy Hill Farms, Titusville, Pa. Sale managed by the Pennsylvania G. B. A., P. O. Box 491, Harrisburg, Pa.

Sept. 8. South Carolina Fall Sale, Fairgrounds, Columbia, S. C., 12:30 p. m. Sale managed by the South Carolina Guernsey Cattle Club, 114 Brookside Rd., Spartanburg, S. C.

Sept. 12. Complete Dispersal Registered Guernsey Herd owned by Clyde Hinshaw, Fountain City, Ind. Sale managed by the Wallace Sales Service, 725 Bexley Road, W. Lafayette, Ind.

Sept. 15. 3rd Eskdale Guernsey Sale, 12:30 p. m., at the Farm, Tryon, N. C. Sale managed by North Carolina G. B. A. & South Carolina Guernsey Cattle Club, 114 Brookside Road, Spartanburg, S. C.

Sept. 17. 148th Special Sale, Lancaster, Pa. Sale managed by the Pennsylvania G. B. A., P. O. Box 491, Harrisburg, Pa.

OCTOBER

Oct. 8. 21st Annual Pennsylvania State Sale, Lancaster, Pa. Sale managed by the Pennsylvania G. B. A., P. O. Box 491, Harrisburg, Pa.

Oct. 14. 9th Annual Nebraska Guernsey Sale, 4-H Bldg., State Fairgrounds, Lincoln, Nebr. Sale managed by the Nebraska G. B. A., Harvey Swartz, Waukesha, Wis., auctioneer.

Oct. 15. 149th Special Sale, Lancaster, Pa. Sale managed by the Pennsylvania G. B. A., P. O. Box 491, Harrisburg, Pa.

Oct. 16. New Jersey State Guernsey Sale.

Oct. 16. Kansas State Sale, Hutchinson, Kans.

NOVEMBER

Nov. 19. 150th Special Sale, Lancaster, Pa. Sale managed by the Pennsylvania G. B. A., P. O. Box 491, Harrisburg, Pa.

DECEMBER

Dec. 17. 151st Special Sale, Lancaster, Pa. Sale managed by the Pennsylvania G. B. A., P. O. Box 491, Harrisburg, Pa.

Meetings and Shows

APRIL

April 8. Massachusetts G. B. A. Annual Meeting, Armand's Beacon Terrace, 150 Worcester Rd., Route 9, Framingham, Mass., 10:30 a. m., luncheon 12:30.

April 9. Rhode Island G. B. A. Annual Meeting, Methodist Parish House, Middletown, R. I.

April 11. California Guernsey Cattle Club Annual Meeting, Sacramento Inn, Sacramento, Calif.

April 23. Texas G. B. A. Field Day, Scruggs & Sumrall Dairy, Algoa, Texas.

April 25. 24th Annual Dairy Classic, University of Massachusetts, in conjunction with University Open House, Amherst, Mass.

KANSAS SPRING SHOWS

April 14. Central District, Salina.
April 15. Western District, Kinsley.
April 16. Southern District, Wichita.
April 17. Kaw Valley District, Ottawa.
April 18. Southeastern District, Independence.

MAY

May 2. Tri-State G. B. A. Field Day, F. W. Stickley & Son Farm, Bluff City, Tenn.

May 16. Litchfield County Guernsey Breeders Show, Goshen, Conn. Carroll Chase, judge.

(Please turn to page 591)

Division of Pleasant Farms Dairy, Inc.

HARVEY C. DREIBELBIS
Manager

Telephone:
FREEHOLD 8-2072 (Day)
FREEHOLD 8-0295 (Night)
PETER KEARNS, Herdsman

Consigning to the **10th DUNN & HARWOOD GUERNSEY SIRE SALE, Springfield, Mass., May 7, 1959,** a well-bred, fine individual with unusual quality. Son of a former CLASS LEADER and sired by **HOMINY HILL ROSE KING.**

(CONSIGNED)

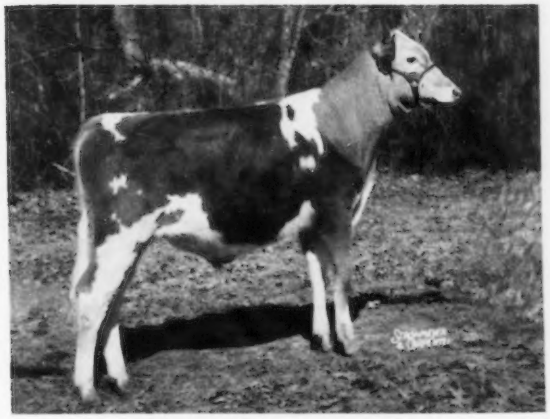

HOMINY HILL BUTTERBOY
Born July 9, 1958
Sired by Hominy Hill Rose King, a son of Coronation King of Pine Manor and out of Meadow-Gold Rosabell, *14372—*733—Jr4—305C—2x, former CLASS LEADER, and GOLD STAR DAM. 5 tested daughters, 4 with over 800 lbs. fat.

His Dam

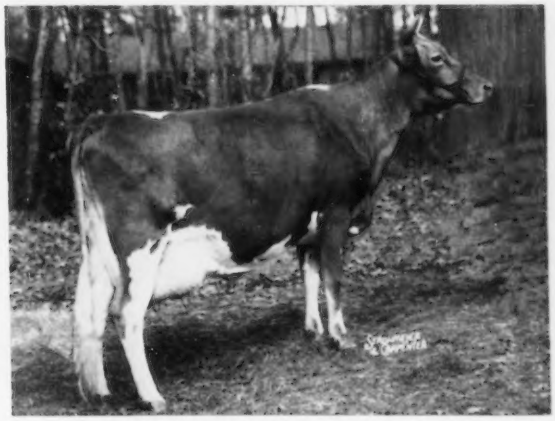

Flying Horse General's Betsey (Very Good)
13193—*705—Jr2—305C—3x (former Class Leader), 17094—944—Sr3—365—3x, 16318—885—Sr4—365—2x. Sired by Flying Horse Colonel's Promise and out of Flying Horse Master's Betty (Very Good '48) 16914—827—Sr4—365C—3x, 7 tested daughters, 2 daughters with over 900 lbs. fat, 4 daughters with over 800 lbs. fat.

HOMINY HILL ROSE KING has 29 tested daughters with 50 records that average 10682 lbs. milk, 563 lbs. fat, 305—2x, Mature Equivalent Base. 28 daughters classified average 84.7%.

Similar **TYPE** and **PRODUCTION** has been exemplified by **HOMINY HILL CHAMPION FERN** (Excellent), 15321—733—Jr2—365C—3x,16425—791—Jr3—365—752T.M., sold in 1957 Green Meadow Sale for $5,300 to Nyala Farms. **HOMINY HILL PRINCE'S HARP** (Very Good), 16739—*1017—Jr2—365C—3x,National Record, 15552—*934—Sr4—305C—3x, former National Record. **HOMINY HILL PRINCESS FLUTE,** sold in 1958 Flying Horse Invitational Sale for $3,000 (2nd high animal).

Frozen Semen Available from all of our Proven Herd Sires at $10.00 per ampule.

NEWS *of the* INDUSTRY

Bloat

Believe it or not, lush, fresh pastures, especially legume pastures, can sometimes be a cause of real trouble for livestock owners. In fact, that trouble will add up to the tune of over $43,000,000 this year. That sum is the estimated loss now caused by bloat, regarded by many authorities as the most troublesome of all non-infectious diseases of cattle.

Since spring is a major danger season for this condition, it is being given special attention this month as part of National Livestock Loss Prevention Year. The condition involved in bloat is simple . . . it is an excessive accumulation of gas in the rumen, gas which the animal cannot expel.

One of the most widespread theories about the cause of bloat is that legume pastures are especially risky because the animals then do not consume enough roughage to activate expulsion of the gas formed by the leafy legumes. Another theory is that the muscles used to expel the gas are inhibited by certain substances. It also is believed by some that "saponins," which are highly concentrated in legumes, affect surface tension. The result is a light, frothy mixture in the rumen which prevents gas from rising readily to the top where it is more easily expelled.

Other theories on the cause of bloat include overfeeding, use of rations to which animals are not accustomed, heredity, soil fertility and climate and weather conditions.

There also is a difference of opinion as to how bloat kills. One theory is that the pressure of the increased volume of gas in the rumen causes suffocation by changing the breathing and flow of blood. Another is that oxygen in the blood is blocked by gas and other toxic substances which pass into the blood from the rumen. A third theory is that the pressure of the gas in the rumen speeds absorption of some substances which normally would be expelled.

For farmers who want to be on the alert against bloat this spring, here are a few pointers suggested by the American Foundation for Animal Health: The most prominent sign of bloat is a swelling of the paunch which will be seen on the left flank of the animal. Other symptoms include a stop in grazing, distressed appearance, open mouth, excessive drooling, standing with feet wide apart, kicking at the abdomen, unsteady gait and shallow, rapid breathing.

Prevention of bloat is largely a management problem. Animals should not be grazed exclusively on legume pasture. They should also be given access to pastures of high fiber content grasses if possible. Hungry animals should not be turned into lush pastures unless they have received some cured hay first. Cattle and sheep should be allowed to become accustomed slowly to lush legume pastures, especially in the spring. To prevent cases of bloat in the feedlot, it is a good idea to include some roughage in any ration of freshly chopped legumes.

As with many livestock health situations, the earlier a veterinarian is called in a bloat case, the better the chances for saving the animal. Treatment involves removing the gas or froth. Sometimes this is done by means of a stomach tube, sometimes by trocar, and in emergency cases by surgery.

Farmers can give first aid before the veterinarian arrives, by placing a gag in the affected animal's mouth and standing it in a position so the rear legs will be lower than the fore legs.

With the precautions to be taken against bloat so clear-cut and simple, it is amazing that America's farmers are still losing $43,000,000 worth of animals every year because of this problem. The time to start guarding against it is now, at the start of the lush pasture season. If it should strike, the important element in saving the animal is time. The sooner treatment can be started, to relieve the distress, the better chance there will be for recovery.

1959 PENNSYLVANIA GUERNSEY CALENDAR

APRIL	MAY	JUNE	JULY
S M T W T F S	S M T W T F S	S M T W T F S	S M T W T F S
21, 16	14	18	16, 30

Remember the sales dates above, details on page 560.

THE HUNT IS ON for top consignments to the Junior Sire and Bred Heifer Sale, July 30. Consignments already promised or selected from Golden Harvest Farms, Hominy Hill Farms, The Homestead, Woodland Farm, Lake Louise Farm, Applebrook Farm, Lisster Farm, and Wyno Farms.

We also need consignments to our Special Sales!

New York State again took top honors at the 142nd Special Sale, March 19, when Harry Pate purchased seven head for John B. Smith, Grandview Farm, Goshen, N. Y., making him the high buyer. Greystone Farms, Auburn, N. Y., had the top female in the sale.

IT PAYS TO COME A LONG DISTANCE WITH YOUR CONSIGNMENTS—OR EVEN TO BUY—OTHERS ARE DOING IT—WHY NOT YOU???

BARGAIN HEIFER SALE CANCELLED—everybody wants to keep their heifers and we couldn't get enough to make it worthwhile to hold a sale. They are being added to the April 16, 143rd Special Sale, which also includes thirty head (top cows) from Leo Best, Richlandtown, Pa. It looks like this will be a large sale with many good cows and a large selection of heifers—PLAN TO ATTEND.

Fair Treatment — Low Selling Cost — Prompt Settlement

PENNSYLVANIA GUERNSEY BREEDERS' ASSOCIATION

Wm. H. JUZI, Business Manager

Box 491, Harrisburg, Pa. **Telephone CE 4-4062**

Western Pa. Office, Greensburg, Pa., 540 Hemlock Drive, Phone 9741-J

GREAT ELM FARM

"In Beautiful Strafford County"

The Highest Classified Cow Of The Breed Is Out Of A Great Elm-Bred Cow From Our Ellen Family. Her Full Brother Is Being Retained For Use At Langwater.

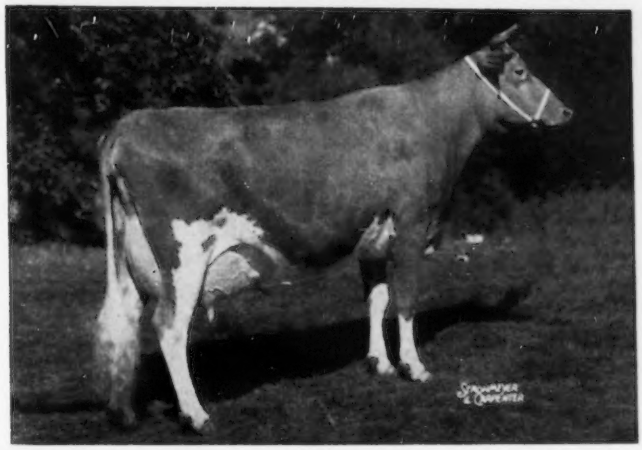

LushAcres Hermes' Quest — Excellent '55 '58

13882—803—Jr2—365—3x, 17529—*1104—Jr4—365C—3x, 14651—*900—5yrs—HIR—305—2x
Sold to Mr. J. C. Penney, Pre-Eminent Guernsey Farm, Gallatin, Missouri, for $15,500. High Animal At Public Auction, 1957. All-American Senior Yearling, 1954, 2-Year-Old, 1955 and 3-Year-Old, 1956.

A FULL BROTHER TO QUEST — LANGWATER HERMES, BORN JULY 20, 1958, IS BEING RETAINED FOR USE AT LANGWATER FARM, NORTH EASTON, MASSACHUSETTS.

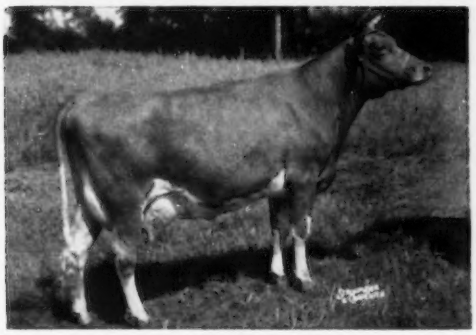

Dam of Quest—**GREAT ELM C. ELA**
10887—624—Jr2—365C—3x, 13099—701—7yrs—365—3x
1st Produce of Dam, Wisconsin, International and National, 1956. All-American Produce of Dam, 1956. Sold in the LushAcres Dispersal for $3,600. A daughter, LushAcres Hermes' Queen, sold in 1956 for $1,900. Another daughter, LushAcres Hurricane Carol, sold for $3,600 in 1956 and was All-American Senior Yearling that same year.

Dam of C. Ela—**GREAT ELM ELLEN** (VG)
10815—613—Jr2—365C—3x, 12405—707—Sr3—365C—3x, 16272—*962—Sr4—365—3x, 12947—683—6yrs—305C—3x, 15780—834—11yrs—365—3x, 16036—867—12yrs—365—3x. **8 tested daughters.**

Great Elm His Ella (VG '53 '55)
12772—607—Sr2—365C—3x, 13091—666—Sr3—365C—3x

Great Elm His Elaine (E '52—VG '54)
12662—652—Jr2—365C—3x, 10895—567—Jr3—365C—3x, 11914—586—Sr4—HIR—365C—2x, 9649—501—5yrs—HIR—365—2x, 11059—510—7yrs—352C—2x, 8721—429—8yrs—HIR—305C—2x.
FULL SISTERS

MORE ELLEN DAUGHTERS

Great Elm C. Ellen (VG '52)
12398—624—Sr2—365C—3x
Full sister to C. Ela (above)

Great Elm Royal's Ellen (D '57)
10126—567—Sr4—HIR—359—2x

Great Elm L. A. Ellen
11666—558—Jr2—365C—3x

Great Elm Phil's Ellen (D '54)
14141—623—Jr3—365C—3x
12504—562—Jr4—HIR—365—2x
12833—562—5yrs—HIR—365—2x
14114—614—6yrs—HIR—365—2x

Great Elm Phil's Ella (D '54)
12720—611—Jr2—365C—3x
12067—602—Jr3—365—2x
FULL SISTERS

GREAT ELM-BRED FEMALES AND BULLS CAN ALSO ADD MUCH TO YOUR HERD AND PROGRAM
BUY A GREAT ELM-BRED BULL OR A FEW OF OUR HEIFERS OR COWS.

Visitors Welcome — Breeding Stock For Sale

"Quality Does Not Cost...It Pays"

T. B. Accredited
N. H. Bang's Accredited 275
A. J. YOUNG, President

GREAT ELM FARM, Inc.

R. F. D. No. 3, Dover, New Hampshire

In Strafford County

CONSIGNED to the GUERNSEY SALE

La Fayette, New York — May 27, 1959

MULHOCAWAY BUTTERFAT HUSTLER

a well-bred Butterfat bull

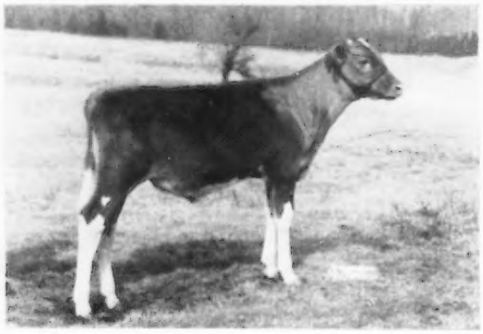

himself

MULHOCAWAY BUTTERFAT HUSTLER

Born November 12, 1958

This attractive sharp dairy calf comes from our Holly family. He is worthy of consideration by anybody who is contemplating the purchase of a Butterfat bull.

his sire

Mulhocaway Beauty Butterfat

A very large strong show bull on as good a set of feet and legs as we have seen.

At the last summary he showed:

22 daus. 26 records 9576 milk 499 fat

24 classified daus. average 84.7

The daughters are exceptionally large and strong and have good udders.

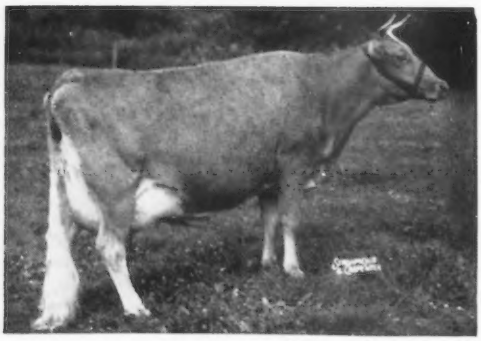

his sire's dam

Mulhocaway Butterfat Arum

VG	'49	'50	'51	'52
12234	657	Sr2	365	3x
13294	703	Sr4	305C	3x
9008	471	6yrs	305C	2x
15367	805	7yrs	365C	3x

Dam of Mulhocaway Butterfat Noble

7 daus. 7 records average 10293 lbs. milk, 536 lbs. fat, 305 2x M. E. 9 classified, all above the line, 4 VG 5 D. Sold to John Hawkins & Son, New Waterford, Ohio. Now in service Michigan Artificial Breeding Cooperative.

3 AR daughters, 2 PR sons

his dam

Mulhocaway Butterfat Hull E '58

(Picture taken at 3 yrs. 5 mos.)

9944 495 2-1 305 2x HIR

On test 107 days:

4706 244 3-1 2x machine HIR

Hull is certainly one of the best young cows ever bred at Mulhocaway.

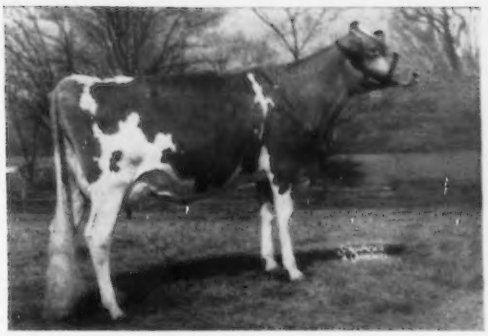

Hull's full sister

Mulhocaway Butterfat Hullabaloo

(Picture taken at 2 yrs. 4 mos.)

On test, milking up to 38 lbs. on 2x machine.

Their sire:

Mulhocaway Butterfat Quartus

35 daus. 59 rec. 9359 480 305 2x M. E.

24 classified average 83.3

QUARTUS is the sire of Mulhocaway Butterfat Adonis and P. B. Butterfat Que Teska, National Record Excellent cow.

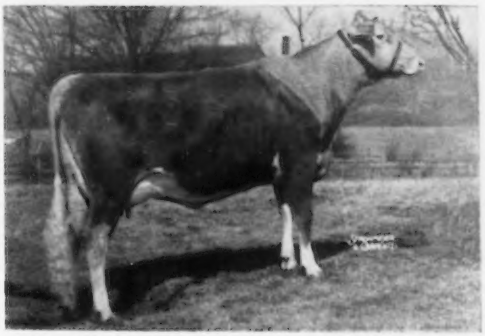

Their dam

Mulhocaway Queen Hulver

VG '53 '54 '56 '57 '58

8355	433	2-2	305C	2x	
9977	502	3-4	305C	2x	
11988	576	4-4	305C	3x	
9582	506	5-6	305C	2x	HIR
14151	722	6-7	305	2x	HIR
12519	644	7-9	305	2x	HIR
12403	633	8-8	305	2x	HIR

also dam of Honorable Mention All-American Senior Yearling '56.

Their dam's 3/4 sister

Mulhocaway Queen Halma E '55 '56 '57 '58

10136	525	2-3	305C	2x	
11012	576	3-2	305C	2x	
16569	866	4-4	365C	3x	
16364	912	7-7	365	2x	HIR

Dam of: All-American Produce '57

Two sons in service

Mulhocaway Butterfat King Hal, sold $3700, Butterfat Sale '58 to Tri-State Cooperative Breeders.

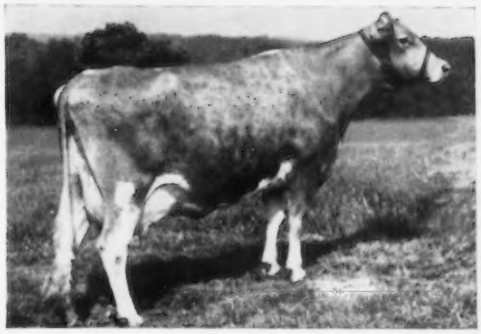

MR. and MRS. L. B. WESCOTT, owners

HAROLD L. VERITY, manager

MULHOCAWAY FARM CLINTON, N. J.

Chat . . .

MR. AND MRS. ROBERT CRAWFORD, Oakridge, Ore., are parents of a son, Miles Friedrichs, born on December 28, 1958. The paternal grandparents are Mr. and Mrs. Miles Crawford, Bloomfield, Colo., and maternal grandparents are Mr. and Mrs. Ben Friedrichs of Western Glow Farms, Inc., Bow, Washington.

MRS. NELLIE E. ROGERS, Randolph, N. Y., was one of the 13 contestants who tied for the seventh bracket, with a score of 147 points, in the recent All-American Judging Contest. However, Mrs. Rogers' name was omitted from the printed list that appeared in the February 23 Journal. Our apologies to Mrs. Rogers.

MR. AND MRS. AMORY MINEAR have recently purchased a farm at Gibson, Pa., and their new address will soon be R. R. No. 1, New Milford, Pennsylvania. Amory was formerly herd manager at Attebroc Farm, Millbrook, New York.

The CHURCH FARM SCHOOL, Paoli, Pa., owned by the Protestant Episcopal Church, maintains a Guernsey herd of 250 head, with the boys who attend the school doing most of the work. Each boy spends three hours a day in the barns or fields. At present there are 130 boys at the school, but plans are to increase this number to 200. Herd sires in use are Fairlawn Glory's Actor, Fairlawn Actor's Penny Boy and Fairlawn K. Stalwart. Recently, a young sire, Ideal's W. S. Teton, was added. He is a son of Ideal's Teton out of Ideal's Rose King's W. Susie, a member of the outstanding Susie family at Ideal Guernsey Farms, Augusta, New Jersey.

MRS. OMAR BAUMGARTNER, Robinson, Ill., has been chosen to appear in the first edition of Who's Who of American Women. Mrs. Baumgartner is the wife of Omar L. Baumgartner, sales manager for the dairy division of L. S. Heath and Sons, Robinson, GOLDEN GUERNSEY distributors.

Mrs. Baumgartner is being recognized for her work in the business executive field, especially the stationer's profession. She is owner of Wilkinson's Office Supply and Equipment in Kewanee, Illinois. Her name also appeared in the Midwest directory of Who's Who in 1956, and in 1950 she was named the Most Outstanding Woman Stationer in the United States. Mrs. Baumgartner first entered the business field by acting as store manager for a printing and stationery store in Cape Girardeau, Missouri. Later, she owned and operated the Citizens Office Supply Company at Decatur for three years, and in 1942 she became retail store manager for Harder's, Inc., in Chicago, the only woman manager of that organization in nearly 100 years of business. In 1946 she opened the store in Kewanee, which she still owns. In addition to participation in the business world, she has been very active in civic movements.

Mr. and Mrs. Baumgartner have two daughters, Mary Ann and Donna Lee.

Our apologies to Mrs. Eunice Bernhard, owner, and Carol Chase, manager, BREN BERN FARM, Stepney, Conn., for an error concerning the number of Very Good classified daughters of McDonald Farms Le Reward in the March 23 Journal advertisement on page 21 of the New England Directory. "Reward" has 14 classified daughters, averaging 85.4 per cent, 10 Very Good, four Desirable, all above the line.

Classification Schedule

The following classification schedule is arranged by field territory. For application blanks to have your herd classified, and for classification rules, write to The American Guernsey Cattle Club.

All registered Guernsey cows that have freshened are eligible to be classified. It is not required that they either be on official test or have an official record. On herd reclassifications, the owner is required to present all eligible cows not previously classified, and all cows under eight years of age last classified either Very Good or Excellent. If your herd is to be part of a County or District classification program, and eligible for the lower fee, show this on your application.

Fees are $3.00 per cow, with a minimum charge of $25.00 per herd. If 75 or more cows are classified in one day in a county or district program, the fee is $2.00 per cow with no minimum herd fee. The $2.00 will also apply to an individual herd when 75 or more are classified. A minimum fee of $150.00 will be charged for herds with 50-74 head that are not part of a group plan.

To facilitate the national fieldman arranging his classification itinerary, it is requested that your **application be postmarked at least 30 days before the classification schedule.** Schedules are subject to cancellation if there is not a sufficient number of applications received.

Closing date for applications one month ahead of starting date for each scheduled classification.	*Territory*	*Field Representative*
April 20-May 2	Alabama, Florida, Georgia, North and South Carolina and Tennessee.	C. J. Jacobs
May 11-20	Arkansas, Louisiana, Mississippi, Oklahoma, Tennessee and Texas.	Ballard Bennett
May 28-June 12	Iowa, Kansas, Minnesota, Missouri, Nebraska, North Dakota, South Dakota and Wisconsin.	George W. Chambers
June 19-July 3	Illinois, Indiana, Kentucky, Michigan and Ohio.	M. L. Dawdy
July 15-29	Connecticut, Maine, Massachusetts, New Hampshire, New York, Rhode Island and Vermont.	Joseph Pendergast
Sept. 10-26	Delaware, District of Columbia, Maryland, New Jersey, Pennsylvania, Virginia and West Virginia.	A. M. MacKay
Oct. 12-22	New Mexico, Colorado and Utah.	A. Wendell Fuhriman
Oct. 23-30	Western Washington and Western Oregon.	Elmer J. Meadows
Nov. 9-14	Alabama, Florida, Georgia, North and South Carolina and Tennessee.	C. J. Jacobs
Nov. 16-21	Illinois, Indiana, Kentucky, Michigan and Ohio.	M. L. Dawdy
Nov. 30-Dec. 5	Connecticut, Maine, Massachusetts, New Hampshire, New York, Rhode Island and Vermont.	Joseph Pendergast
Dec. 7-12	Delaware, District of Columbia, Maryland, New Jersey, Pennsylvania, Virginia and West Virginia.	A. M. MacKay
Dec. 14-19	Iowa, Kansas, Minnesota, Missouri, Nebraska, North Dakota, South Dakota and Wisconsin.	George W. Chambers

1927 COLDSPRINGS 1959

"A Name To Remember"

This Production-Bred Son Of Le Reliable Out Of A Beauty's Romulus Daughter Consigned—

10th GUERNSEY SIRE SALE,

May 7, 1959—Exposition Grounds, Springfield, Mass.

The Lady Augusta Family

Coldspring's Reliable Lanny

Born March 4, 1958

The Beauty Family

Douglaston Lady Augusta

Vallevue Butterfat Beauty

His 7 nearest dams average 15001 lbs. milk, 755 lbs. fat.

Sire: **McDonald Farms Le Reliable** (from the Lady Augusta family).
A son of McDonald Farms S. Leader out of McDonald Farms Honeybloom, 3 records include, 11162—658—6yrs—365C—2x, E '47 '48 '52, VG '50, Sr. & Gr. Ch., New York, 1949.

His Dam

Coldspring's B. R. Betty (VG '54)
12307—575—Sr2—365C—3x, 11538—566—Jr4—350—3x. 1st Jr. Yr., Pa. G. S., 1952.
Next Dam: Coldspring's Noble's Beauty (VG '47 '49)
12999—738—Sr2—365C—3x

His Full Sister

Coldspring's Country Blossom
11362—466—Sr2—305C—2x
On retest with 6642—275—Sr4—2x in 118 days.

LANNY has the type and production inheritance that we all look for in a young sire.

FOR A STRONGER FOUNDATION ADD SOME BEAUTY

VISITORS ALWAYS WELCOME

COLDSPRINGS FARM

Accredited for Bang's 57 . . . Accredited for T. B.
Est. S. C. PRICE, Owner
Phone Conyngham Sunset 8-5331

SUGARLOAF, PENNSYLVANIA
HAZLETON, PENNSYLVANIA

JAMES STRADNICK, Herd Manager
Phone Conyngham Sunset 8-5333

Establish a Planned Breeding Program--

Be a Critic of Your Own Herd

By

Dr. E. S. Harrison, Manager of Harden Farms

Camden, New York

IMPORTANT as good feeding and management practices are in determining the productive level of a herd, they cannot create. Every cow inherits a fixed productive capacity beyond which she cannot be developed by feeding and management. The most skillful dairyman, therefore, only wastes his talents when working with cows of low productive inheritance. Good cows are an essential in any successful dairy operation. *Good cows are the result of a carefully planned breeding program. They do not just happen.*

We improve a herd only as we improve the individual because, in the final analysis, the individual holds the only key. We must, therefore, *think, plan and act in terms of the individual.* We improve the best only when we mate the best to the best. It is simple, economic suicide whenever a breeder leaves the mating of his top cows to chance, because all future improvement can only come from the influence of these cows.

Selective Service

For years, the breeding of high producing and efficient dairy cows has presented a challenge even to the most skillful breeder. There are few, if any, breeders who at one time or another have not suffered some disappointments. This is not surprising, because as we attempt to alter a species so that it will better serve our needs we are challenging the laws of nature and the laws of heredity; laws that are not easily changed by the wishes of man, but laws, nevertheless, that are subject to his direction. For example, whenever a calf is born into a herd, the owner of the dam had it within his or her power to direct the mating to produce that calf. Unfortunately, in recent years, many owners have not exercised that privilege. The reasons are quite simple. At best, the improvement of dairy cattle is slow. Even the most successful breeders are certain to encounter some disappointments. Failure to make rapid progress in herd improvement, plus the disappointments suffered, made many breeders and dairymen hungry for some simple solution to this complex problem. Thus, with the birth of the artificial breeding ring, that brought promises that their program would remove all of the gamble from breeding, it was accepted and welcomed by many breeders and dairymen alike. In reality, their program was never a solution to the breeder's problems but, rather, a program aimed at mass improvement. In this program the individual was forgotten, and all matings were left to chance. By the laws of chance, there was always an equal chance that the best cow in the herd would be mated to the poorest bull in the stud — the cow with serious leg defects to the bull that was known to transmit this defect, and so on. It was a program that was certain to drag down the top germ plasm of a breed, even though it held some promise of improving the masses. Let me point out here that no breed is rich enough in top cows to risk the loss of their influence by chance matings.

Results obtained in a relatively few years convinced the management of most artificial breeding rings that they had not one but two responsibilities; one, to improve the great mass of dairy cattle, and two, to preserve and improve the top germ plasm of the breed. This realization of a most serious responsibility led to broadening their program to include a selective service mating. This represents a very progressive step, and should remove much of the well deserved criticism leveled at the program of the early artificial breeding ring. The success or possibilities of this service have been enhanced by the perfection and general use of the frozen semen program. Under this program it is now possible for a breeder to mate his cows to the bull of his choice almost any day in the year. For providing this greatly needed and far-reaching service, I have only the highest praise for the management of these progressive breeding rings.

Breeding rings can offer this service, but it is up to breeders to make intelligent use of it. In other words, this *program of selective service returns the responsibility back to the breeder, as it should be.* I say, in all sincerity, that whenever the owner of registered dairy cattle leaves the mating of his cows to the technician, he ceases to be a breeder, and becomes merely a multiplier of cattle. Under this program of selective service he must again become a breeder. This means he must be a critic of his own herd and a student of the breed. He must never tire in his search for the more perfect and the more efficient specimens of the breed. Then, with knowledge of his needs, he must plan the matings that hold the greatest possibilities of correcting faults, and at the same time preserving, or improving, the desirable characters already established. In other words, the problems of the member of any artificial breeding ring under a program of selective mating become the same problems that confront the breeder who chooses to own his own bull and to maintain his own identity.

Planned Matings

In many fields of human endeavor we learn by doing, and the oftener we perform a task the easier that job becomes. This principle does not apply to the breeding of dairy cattle. The more we learn about inheritance and inheritable characters, the more complex our job becomes. Only a few years ago we accepted certain objectional characters (such as the over-

sized udder) as the price we had to pay for high production. As we learn more about inheritance we discover that many of these objectionable characters are not associated with the productive level, but are actually inheritable. Being inheritable they can be controlled and even eliminated by planned matings.

At one time we associated udder congestion at calving time as evidence of great productive possibilities. Gradually we discovered that this condition of the udder was not associated necessarily with high production. Anyone who has milked cows also knows that this condition greatly increases labor, and makes the feeding problem more difficult. We then began to think of this condition as a nutritional problem. Much time and study went into formulating a grain mixture, to be fed during the dry period, that would prevent udder congestion. These efforts met with little success. We then observed that certain cows, regardless of the ration fed, calved with little or no congestion in the udder. We further observed that the presence or the absence of this condition of the udder was definitely associated with the different bloodlines that composed the herd. This observation provided positive proof that we were dealing with an inheritable character. Thus, like other inheritable characters, it can be controlled and eliminated only through breeding.

There are still many breeders and dairymen who associate a large udder with a lot of production, when actually there is very little correlation between udder size and milk production. The large udder is frequently filled with fatty and meaty tissue that is nonfunctional and, therefore, contributes nothing toward production. It does, on the other hand, slow the milk letdown, increase the milking time, and is an udder more subject to udder infection and injury. I am firm in my belief that when we select and breed for a small udder possessing extreme quality, we are taking a great forward step toward eliminating our udder troubles and infections.

At times, I guess, we have all been guilty of attempting to alibi a broken-down pendulous udder with the weak excuse that the cow has produced a lot of milk. Actually, we know that this is not true from everyday observation, because frequently her stablemate standing next to her in the barn has produced more milk and over a longer period of time and is still sound in the udder. When we see a broken-down pendulous udder, it simply means that this cow was bred to have that kind of an udder. It is inheritable and can be eliminated through intelligent selection.

As machine milking becomes almost universal, size of teat takes on new importance. During the days of hand milking, the short-teated two-year-old presented a disagreeable problem. This led to our selecting those bloodlines that would produce a first calf heifer with enough length of teat so that she could be milked with the whole hand and not with just the thumb and finger. All too frequently these teats became excessively large by the time the cow reached maturity. The milking machine just does not operate well on a cow with large, long teats. This change in milking procedure has largely eliminated the criticism we once had against the short teat.

For years I have felt that show ring standards as they relate to the udder are long overdue some revisions, because as now practiced they place a premium upon several undesirable characters. The present standards, especially on heifers, favor too much length of fore udder. It has been my observation and experience that the fore udder with extreme length seldom remains sound in the fore attachment. I have come to favor an udder with moderate length of fore quarters that gets its capacity through width and quality. With few exceptions, the two-year-old with a large, well-shaped udder, gets the call. The two-year-old is immature and will continue to develop for at least four or more years. The two-year-old that carries mature udder size should be penalized, because her udder is almost certain to become over-sized by the time she reaches maturity.

Repeatedly the udder with a broad, flat floor, meets with high approval, but it actually constitutes a serious fault. At calving time, when it is normal for the udder to be distended, it must have some chance for stretch and expansion. If the udder becomes congested, this is doubly true. The udder with some division between the halves can take this stretch without serious damage to the udder. The udder with the broad level floor has practically no chance for expansion, thus, if the udder does become congested, the udder floor is forced downward, and the teats appear to come out of the side of the udder rather than being set properly on the floor. When this happens, the congestion is almost certain to linger in the udder for prolonged periods, and may never disappear. Milking is slowed down, and usually there is a sharp decline in milk flow. Once this condition exists there is permanent damage, and in following lactations it becomes more pronounced and often destroys usefulness entirely.

Breeding Efficiency

To further complicate this complex breeding problem, we have positive proof that in healthy herds much of our breeding troubles can be traced to inheritance. There are certain families that prove to be notoriously poor breeders. Since some of our breeding problems can be traced to inheritance, it is highly necessary to pay careful attention to breeding efficiency when formulating the breeding program, and especially in the selection of our herd sires.

There is no breeder in the business who does not get a thrill when a cow he has bred sets a new production record, but the championship record may not tell the whole story. We are in the business of producing and selling milk, so we must be concerned about the average daily production of our cows for each day they are in the herd. This figure is definitely influenced by breeding efficiency. For example, there are two cows in our herd, each with two records over 32,000 lbs. of milk. Both have spent 3,620 days in the herd since they calved the first time. A comparison of the two, from the standpoint of records, shows them to be about as equal as cows could be. One of them, however, has been a far more regular breeder than the other, which spells the difference between the two cows.

(*Please turn to page 584*)

Good cows are the result of a carefully planned breeding program . . . They do not just happen . . . The more we learn about inheritance and inheritable characters, the more complex our job becomes as a breeder of registered dairy cattle . . . There is no mathematical formula or shortcut that will guarantee success. BE A STUDENT OF THE BREED, AND A CRITIC OF YOUR OWN HERD.

The Value of Hay Dried the Artificial Way

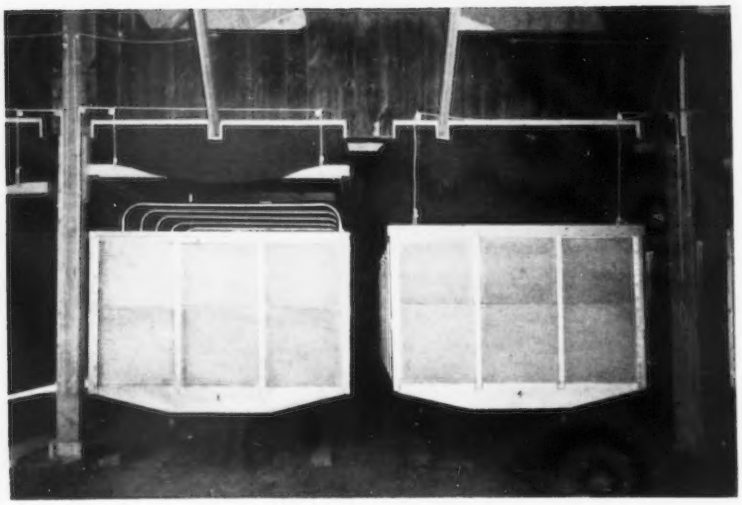

Any number of wagons can be used to form a drying system. Two of the seven wagons at Hominy Hill Farms are shown. One is connected to the overhead drying duct. The other has just been placed in position for the duct connection.

Hay Drying at Hominy Hill

BY

HARVEY C. DREIBELBIS, Manager, Hominy Hill Farms, Colts Neck, N. J., in collaboration with MARK E. SINGLEY, Prof. of Agricultural Engineering, Rutgers.

THE February 15, 1954, issue of the Guernsey Breeders' Journal described the hay drying system used at Hominy Hill Farms, Colts Neck, New Jersey. It is a seven-wagon downdraft system that has been in use since 1953. What artificial drying has meant to Hominy Hill is an important agricultural story.

When this drying system was developed, farms producing small quantities of hay were able to use natural air successfully for drying, but the large farm could not, because the quantity of hay produced required more drying capacity than the air could provide. Heat was added to the air, and rapid drying became possible. This change led to a new drying system: the platform drier. The new system increased the labor requirement for haymaking, and this led to another change: the wagon drier. This is the latest method, and yet it is undergoing change. Forcing the air down through the load is the common way of drying today, and several different wagon designs are available to farmers. The need for the building to house the wagons and provide for recirculation of the air has been challenged, but there is no economic proof that total drying costs are reduced by eliminating the building. The reduced investment may be offset by decreased drying efficiency, resulting in increased operating cost.

All of the equipment is positioned in the field for rapid baling and loading. Tandem rakes are used for rapid and economical raking. The field operations are speeded up to obtain uniformity in moisture content of the bales at the time of baling. This improved the uniformity of drying.

Drying from the top down is a convenient and desirable way to dry baled hay. When bales dry they shrink, and the top layers separate. They take a longer time to dry than the bottom layers since the air tends to go around rather than through the bales. The

bottom layer, on the other hand, shrinks, too. The weight of the layers above keeps the lower bales tight, and the air continues to go through the bale. Drying the slow-drying bales first gives them a longer time to dry. The air that bypasses the upper layers will dry the lower layers. This tends to improve the uniformity of drying of the whole load.

Using this system, hay of excellent quality can be made during the full haying season. Chemical analysis of hay made at Hominy Hill in 1956 is given in Table 1.

Each year, about 375 tons of hay are fed to the Guernsey herd of approximately 170 head. The remaining hay is sold. About 73 cows are hand-milked. Of these, approximately 55 are milked twice daily, and the balance, usually two-year-olds, are milked three times daily.

How well does the herd produce on this roughage? The herd average for the past three years was about 13300 lbs. of milk and slightly more than 700 lbs. of butterfat. This production was made on 7.1 lbs. of 15 per cent grain per cow per day on 2x and 11.8 lbs. for the 3x. During the winter months an average of 27 lbs. of baled hay was consumed daily by each animal.

When the hay is mowed away, each variety or mixture is kept separate and handy. This enables a number of hays to be fed daily. Each cow is fed hay four times daily and usually a different mixture or variety is used for each feeding. The different hays stimulate intake. Silage has not been fed since 1953. Ever since silage feeding was discontinued, all the forage crops have been harvested as hay. Naturally, some of the first cutting hay will be coarse and more mature than the best quality hay. The more mature hay is ground in a hammermill and used to make a ground hay mix. The mix consists of 500-600 pounds of molasses, 300 pounds of bran and 100 pounds of minerals added to each ton of hay.

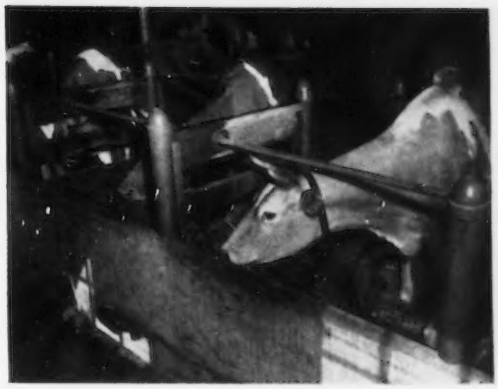

Guernseys at meal time. They relish this extra leafy high quality hay.

The mix is fed with the grain ration at a rate of five to six pounds per cow per day. If the coarse, mature hay is fed from the bale following a feeding of younger varieties, the cows reject it and it is wasted. Grinding this hay and feeding as described will eliminate this waste. The mix has taken the place of beet and citrus pulp.

The herd response to this quality roughage can be summed up as excellent production and good health. Milk production and herd health are only part of the story of feeding high quality roughage. Of almost equal interest is the convenience of making the roughage. Haymaking has changed drastically through the use of the wagon drier. Hay is made as early as May 6 and as late as November 6, resulting in a six-month season. A three-man, full-time field crew, with no temporary help, makes as much as 500 tons in a season and does all of the other field work. Formerly, three extra men were hired during the summer to help make hay.

The frequency of making hay has been greatly increased. During the past five years it varied between 45 and 73 times a season. An average of seven tons of dried hay was made each time. Using the wagon drier, small amounts of hay can be made frequently with high labor efficiency. The hay usually dries overnight, and haying can be based on a one-day operation.

Hay was made on approximately one third of the days during the season. This coincides well with the frequency of good weather experienced in New Jersey. Usually a third of the days are poor for haymaking, a third are clear and warm, while the other third falls in between.

The cost of fuel and electricity is shown in the following table:

Table 2. Cost Per Ton For Fuel and Electricity

YEAR	TONS MADE	COST PER TON
1953	384.1	$3.48
1954	505.0	6.36
1955	414.0	6.76
1956	486.0	6.91
1957	316.0*	7.41
1958	504.0	4.53

*In addition, 113 tons were sold in the field.

Some grain was dried in 1955, 1956 and 1957. The hay was charged with these costs because they were small. The large fluctuations in cost are due

(*Please turn to page 586*)

Table 1. ANALYSIS OF HAYS

KIND OF HAY	CUTTING	PROTEIN	FAT	CAROTENE	VITAMIN A
Orchard and Brome	1st	14.38	2.80	43	25,353
Alfalfa and Brome	1st	21.88*	2.40	108	68,720
Orchard and Brome	2nd	15.63	3.08	86	51,106
Alfalfa and Brome	2nd	21.25	2.20	67	40,219
Alfalfa and Brome	3rd	20.63	3.18	66	49,896

*Pre-clipped early in the spring.

An interior view of large milk barn where 50 head of Guernseys receive their nourishment from a variety of hays daily.

It's Syracuse In '59,

Come One, Come All, You'll Have A Time!

BELIEVE us, the headline above this article tells the truth. The program which the New York committee has planned for this year's annual meeting convention of The American Guernsey Cattle Club insures a memorable event.

The 1959 convention, 82nd one for the Club, will be held in Syracuse, N. Y., and vicinity, May 24-28, and any persons interested in registered Guernseys are cordially invited to attend any or all of the convention events.

We would like to emphasize that anyone interested in Guernseys may attend. The convention program is not limited to official members of The American Guernsey Cattle Club.

On this and the next two pages are complete details on the convention program, a convention registration blank, a hotel reservation form, and a list of the committees that are doing such a wonderful job to make this year's event an outstanding one.

Registration Fee Only $15

After you look over the convention program, we are sure you will be amazed that your convention committee has been able to set a registration fee of only $15 per person. This fee will cover all scheduled meals, bus transportation, badges, registration, and open the door to all the scheduled events listed.

We urge you to *send your registration and hotel reservation forms in early*. This will be a big help to the convention committee.

We'd like to mention again that Syracuse is easily reached by all forms of transportation. There are five Syracuse exits off the New York Thruway for those driving to the convention. Two railroads, the New York Central and the Lackawanna, serve Syracuse, as do three airlines, American, Eastern, and Mohawk.

(*Continued on page 574*)

SCHEDULE OF ACTIVITIES

Sunday, May 24

1:30 — 6:30 P. M. — Convention Registration, Lobby, Hotel Syracuse.

5:30 — 7:00 P.M. — Welcoming Reception. (Cavalier Room, Lobby floor — just across from Convention Registration Desk.)

Evening open — for all to dine wherever and with whomever they may choose.

Monday, May 25

8:30 A. M. — 10:30 A. M. — Convention Registration, Hotel Lobby.

10:30 — 11:00 A. M. — Busses load for trip (18 miles) to Wandering Brook Farm. See the herd have a box lunch, courtesy of Mr. and Mrs. Stanley Murphy.

2:30 P. M. — Busses continue on tour through Skaneateles to Greystone Farm, Auburn. See the herd and enjoy refreshments, courtesy of Mr. and Mrs. L. S. Riford and Babson Brothers.

5:30 P. M. — Busses continue on to Emerson Park, Auburn, N. Y. for special chicken barbecue, courtesy Beacon Milling Company.

8:00 P. M. — Square Dancing at Emerson Park. Busses return to Hotel during the evening as they are filled.

Tuesday, May 26

8:30 A. M. — Busses leave the Hotel for trip to the fairgrounds.

9:00 A. M. — 4:30 P. M. — Empire State Guernsey Show. This will be an approved show, open to the world.

10:00 A. M. — 4:00 P. M. — Special alternate program will be offered to the ladies.

12:00 Noon — Lunch available on the grounds.

4:00 P. M. — Special busses leave the Hotel to bring rest of the ladies to the fairgrounds.

4:30 — 6:00 P. M. — Reception at the fairgrounds, courtesy of The Sealright Corporation.

6:00 P. M. — Special New York Clambake, at the fairgrounds.

7:30 — 8:00 P. M. — Busses return to the Hotel.

Wednesday, May 27

9:00 — 10:00 A. M. — Visit Club display in the Assembly Foyer, 10th floor, Hotel Syracuse.

10:00 A. M. Sharp — 82nd Annual Meeting of The American Guernsey Cattle Club, Ballroom, 10th Floor, Hotel Syracuse.

12:30 Noon — Annual Meeting Luncheon, courtesy of The American Guernsey Cattle Club, Ballroom, 10th floor, Hotel Syracuse.

3:00 P. M. (Approximate Time) — Busses will leave hotel as soon as possible after end of luncheon for High Meadows Farm. Cattle offered in The Guernsey Sale will be paraded.

5:30 P. M. (Approximate Time) — Reception at High Meadows Farm, courtesy of Mr. and Mrs. Henry Venier.

7:00 P. M. — The Guernsey Sale. Busses will return to Hotel following the sale.

Thursday, May 28

McDonald Sale cattle will be paraded in the afternoon, at McDonald Farms—Cornell Univ., Cortland, followed by a reception and The McDonald Sale, at the farm in the evening. Transportation to and from the farm will be available at Hotel Syracuse.

1959 Annual Meeting Convention Committees

General Chairman — L. S. Riford, Auburn
Secretary — Miss Elaine Searles, Syracuse
Treasurer — William S. Dunn, Schoharie
Transportation — Walter Nellis, Syracuse

PROGRAM COMMITTEE:

Stanley Murphy, Tully, *chairman*
Charles J. Moore, Troy
Douglas R. Stanton, Greenville
Roy J. Kamm, Marietta
Dr. James M. Carr, Little Valley
H. Sherman Lake, Lyons
Henry C. Venier, Lafayette

SHOW COMMITTEE:

Dave Younger, Yorktown Heights, *chairman*
Franklin L. Aker, Cobleskill
Ronald Wetherwax, Wyoming
Edgar Chapman, Conewango Valley
Paul C. Fleming, Auburn
Robert E. Holcomb, Greene
Dr. Kenneth L. Turk, Ithaca
Richard P. Outhouse, Canandaigua
Robert Flannery, Oneida
William Peck, Schuylerville

LADIES COMMITTEE:

Mrs. K. C. Sly, Cortland, *chairman*
Mrs. William S. Dunn, Schoharie
Mrs Ronald D. Wilson, Caledonia
Mrs. Stanley H. Baker, Lyndonville
Mrs. Reed McJunkin, Cortland
Mrs. Roger H. Blakely, Pulaski
Mrs. L. S. Riford, Auburn

FINANCE COMMITTEE:

William S. Dunn, Schoharie, *chairman*
Bernard Morrison, Millerton
John Calhoun, Hoosick Falls
Lawrence Hansen, South Valley
John Cheney, Bemis Point
Homer Titus, Wyoming
Arthur D. Mabey, Cuba
Mrs. A. K. Wightman, Smithville Flats

PUBLICITY COMMITTEE:

L. S. Riford, Jr. Auburn, *chairman*
Robert Doubleday, Syracuse
Edward Winchester, Auburn
Miss Elaine Searles, Syracuse
C. J. Caffrey, Cayuga

Ladies' Committee Reports

Mrs. Nora Sly, Cortland, chairman of the ladies' committee, has advised that although the committee realizes most of the ladies attending the convention will want to attend the regular events, plans have been made to make available a variety of other activities for those who prefer.

A selected list of alternate activities will be available at the convention registration desk, and a special booklet on area points of interest will be placed in each room. Visits to the Syracuse China plant, the General Electric center, and Syracuse University may be arranged, as may others. Details on the alternate activities may be obtained at the convention registration desk from Mrs. Sly or any member of her committee.

The committee felt that the open, flexible plan outlined above would be better than any sort of "regimented" program.

Visit Herds

Guernsey breeders in New York State and surrounding areas hope that conventionists will accept their invitation to pay them a visit on their way to or from the convention. A special New York State Directory will be published in the Journal previous to the Annual Meeting, and this will carry advertisements of many breeders, giving details on breeding programs and farm locations. With a little study, conventionists could arrange their schedules so as to visit a number of herds.

Check the accompanying annual meeting program again, and we're sure you'll want to be present at every enjoyable event. A cordial welcome awaits everyone attending the 82nd annual meeting convention of The American Guernsey Cattle Club in Syracuse, and vicinity, May 24-28, 1959.

FILL OUT — CLIP OUT — MAIL TODAY!

CONVENTION RESERVATIONS . . .

FOR

82ND ANNUAL MEETING CONVENTION
THE AMERICAN GUERNSEY CATTLE CLUB

MAIL TO:

MISS ELAINE SEARLES,
N. Y. ST. GUERNSEY BREEDERS, INC.
1606 E. ERIE BLVD.,
SYRACUSE 1, N. Y.

The following persons
will be at the 82nd annual meeting of The American Guernsey Cattle Club, and will each pay the $15 registration fee upon arrival.

NAMES — (List Each One Separately) ADDRESS

.....

.....

.....

.....

Remarks: .....

HOTEL RESERVATIONS . . .

FOR

82ND ANNUAL MEETING CONVENTION
THE AMERICAN GUERNSEY CATTLE CLUB

MAIL TO:

HOTEL SYRACUSE,
SYRACUSE 1, N. Y.
ATT: RESERVATION DEPT.

Please reserve accommodations as checked below.

Arrival Date..... Approximate Time..... Departure Date.....

....Single Room (s) @	☐ $ 7.00	☐ $ 8.00	☐ $ 9.00	☐ $10.00	☐ $11.00
....Double Room (s) @		☐ $11.00	☐ $12.00	☐ $13.00	☐ $14.00
....Twin Room (s) @	☐ $12.25	☐ $12.75	☐ $13.75	☐ $14.50	☐ $15.50
....Parlor Suite (s)—Parlor, Bedroom, Bath				☐ $21.50 to	☐ $43.00
....Additional Bed (3rd Person)....$2.50					

NAME..... ADDRESS.....

CITY..... STATE.....

REMARKS:.....

Cows grazing on lawn at High Meadows Farm.

High Meadows to Entertain Annual Meeting Conventionists

By
Hal Adams

MR. AND MRS. HENRY C. VENIER'S High Meadows Farm, La Fayette, N. Y., is ready to present annual meeting visitors with a look at the progress being made with the famous Caumsett herd which they purchased in 1957. Although many visitors will be familiar with the original Caumsett breeding, and will have been following the progress at High Meadows, we would like to mention a few of the animals in the herd.

The bull staff at High Meadows presently includes Caumsett Valiant, by Caumsett Pathfinder out of Caumsett Ocean Juno, five times Excellent and with six official records averaging 17617 lbs. of milk and 909 lbs. of fat. Another sire in use is Caumsett Kim, also by "Pathfinder" and out of Caumsett Regal Gloss, first aged cow at the 1958 International, and 1957 and 1958 Reserve All-American aged cow, with 14078—647—Jr2—365C—3x. A third bull now in use is Caumsett of High Meadows, by "Valiant" and out of "Gloss."

High Meadows also owns jointly with McDonald Farms-Cornell University the bull, McDonald Farms High Neptune, sire of the outstanding junior and senior gets at the 1957 and 1958 Nationals, and the sire of McDonald Farms Jolly Token, senior and grand champion of the 1958 International and this year's All-American four-year-old. "Neptune" is by McDonald Farms Hightime, and out of McDonald Farm Kings Jolly Lady, 15575—869—7yrs—365—3x. "Neptune" now has 11 daughters at High Meadows which are outstanding and very uniform.

Visitors will also be able to see the "High Neptune" son of "Gloss," that is also owned jointly with McDonald Farms-Cornell University.

As for the females, visitors will get a chance to see "Juno" and "Gloss," as well as two other Excellent cows from the same family, Caumsett Ocean Glitter and Caumsett Indian Stardust. Then, there are cows like Caumsett Indian Stella, an Excellent two-year-old with 10050—529—Jr2—HIR—305—2x, and Caumsett Eastern Gloria, twice Excellent, maternal sister to Caumsett Dominator, and with 15585—720—7yrs—365—3x. Also, Caumsett Harbor Bracelet, twice Excellent, with 15045—739—Jr2—365C—3x, by "Pathfinder" and out of Caumsett Ocean Bracelet, 16757—829—7yrs—365C—3x, dam of five tested daughters including Caumsett Harbor Trinket, Excellent, 14072—719—Jr2—365C—3x, and Caumsett Charm, *19986—951—Sr4—365—3x.

There's also this year's Honorable Mention All-American produce of dam, made up of Caumsett Indian Vara, 8621—451—Jr2—HIR—305—2x, and Caumsett Indian Verna, 14117 — 776—Jr2—365C—3x. Both are out of Caumsett Harbor Vesta, VG, 14419—806—7yrs—365C—3x, that is a full sister to the herd sire, "Valiant," and are by McDonald Farms Predictor, whose first 10 progeny sold at public auction brought $59,400.

The High Meadows herd was last classified in February, 1958, with seven Excellent, 22 Very Good, and nine Desirable out of 39 head classified. The herd now has a total of 11 Excellent cows.

Why not plan to see High Meadows Farm yourself during the annual meeting, when Mr. and Mrs. Venier will be extending a cordial welcome to all interested Guernsey breeders. The special visit for Guernsey folks has been scheduled for Wednesday afternoon and evening, May 27. During

(*Please turn to page 590*)

Vermont Annual Meeting

By Joseph Pendergast

Breeders and owners of Vermont's finest cows were well represented at the annual meeting of the Vermont G. B. A. held on February 12 in Montpelier. The annual business session was called to order by President Howard Varney at four p. m. in the Odd Fellows Hall. Secretary-Treasurer Reginald Cleveland gave a splendid report on the association's activities for the year and the financial status. Dick Harwood, of Dunn and Harwood Sales, reported that 78 head were sold in the Vermont State Sale and Heifer Sale, and that over one half of the animals went to buyers in Vermont, a number of whom were buying their first registered Guernseys. Mr. Harwood also mentioned that 104 head were sold in the Vallemar Dispersal, with over 50 per cent of these cattle remaining in the state, which he said certainly indicated a definite trend to greater popularity of the Guernsey breed in Vermont.

Howard Varney was again appointed chairman of the 1959 State Sale Committee. Mrs. B. W. Stryker explained the part the Ladies' Auxiliary unit is playing in promoting the junior program, and particularly what this organization does to promote more interest among the youngsters in the parish show.

Members voted to contribute $75 toward the Vermont 4-H Foundation, and also to again hold a field day and parish show. Mr. Cleveland expressed regret that more owners were not members of the association. In the discussion that followed, it was suggested each director contact owners of Guernseys in his area, who are not members of the association, and acquaint them with the purpose of the association and to encourage them to become members.

Ralph Perry, chairman of the Dunn Memorial Trophy Committee, went over the requirements and discussed recommended changes. With a number of changes suggested, the members voted to approve the revised outline which it is hoped will encourage more young breeders to participate.

Officers of the Vermont G. B. A.: Howard Varney, Tunbridge, president; Reginald M. Cleveland, Randolph Center, secretary-treasurer, and Burton Strong, Craftsbury Common, vice-president.

Dick Dodge, Extension Dairyman of Vermont, made a few comments relative to the Vermont Dairy Association, and other matters of interest to Guernsey breeders. Charles Jacobson, of the American Dairy Association, explained what will take place this summer in the Champlain Valley Festival. He urged Guernsey breeders to participate and cooperate in any way they can.

Joseph Pendergast, field representative, extended an invitation to everyone to attend The American Guernsey Cattle Club annual meeting at Syracuse. Lynn Goss suggested that Vermont send a state herd to the annual meeting show. This was voted upon and passed unanimously. Edmund Woodcock, New England field representative for Golden Guernsey, Inc., brought members up to date on the present status of the New England Golden Guernsey Council. He reported that a year ago Golden Guernsey sales were down 18 per cent in New England. However, he said there has been a gradual increase in sales to the point where they are now only off three per cent. It is hoped that by the end of this year the territory will show an increase.

The meeting was adjourned to the Montpelier Tavern, where nearly 100 members and guests enjoyed dinner and a fine program. Mr. Varney presided at the annual banquet, and introduced representatives of the Grandin Milling Company, H. K. Webster Company, Beacon Milling Company, and Worthmore Feed Company, along with guests from other states.

Joseph Pendergast, assisted by Merrill Richey, New England field representative of Golden Guernsey, Inc., presented longtime and production leader certificates to the following breeders: Longtime Production Certificates—Albert D. Mills, Florence; Philip Cole and Allan Herrick, Norwich; E. G. Janeway, South Londonderry; Black Hole Hollow Farms, South Arlington; Lockwood F. Reed, Hartford; Homer I. Thomas, West Brattleboro; Stanley F. Rice, Darby; Earle W. Richardson, New Haven; Mr. and Mrs. Ralph Perry, Ira; Henry W. Merrill, Jr., and Kimball Igleheart, Greensboro; H. P. McCullough, North Bennington; Ray Allen, South Hero; George W. Ainsworth and Son, South Royalton; A. R. Moody and Son, Jacksonville; R. M. and C. G. Cleveland, Randolph Center; B. W. and C. D. Stryker, East Corinth; Blake L. Lawrence, Charlotte, and Richard F. Whitcomb, Springfield. Class Leaders for milk production—Black Hole Hollow Farm; Philip Cole and Allan Herrick; E. G. Janeway; Mr. and Mrs. Valtin H. Lust, Bristol, and the Vermont Agricultural Experiment Station, Burlington.

The Vermont trophy offered for longtime production again was won by Otter Meadow Delia, owned by Albert D. Mills. This cow was also the winner in 1958. Other trophy winners were Black Hole Hollow Farms, the Red Echo Farm Trophy; Mr. and Mrs. Valtin H. Lust, the Moody Farm Trophy, Vallemar Farm Trophy and John F. C. Bryce Trophy.

One of the highlights of the meeting was the awarding of the four Guernsey calves to 4-H and FFA members who were selected for their outstanding achievement. This recognition was made possible through four Vermont breeders who donated

Juniors at the 1959 Vermont G. B. A. Annual Meeting who were presented with registered Guernsey calves donated by Vermont breeders, who are standing directly behind the boys: Alden Hilliker, Albany, and Paul Dreher, S. Arlington; Barry Stryker, E. Corinth, and Reginald Cleveland, Randolph Center; Arthur C. Urie, Craftsbury Common, and Charles Cleveland, Randolph Center; David Moody, Jacksonville, and Wendell Savery, Williamstown.

calves—Savery Farm, Williamstown; Black Hole Hollow Farm, South Arlington; Hall Farm, North Bennington, and Rexden Farm, Randolph Center. The boys honored were Alden Hilliker, Albany; Barry Stryker, East Corinth; Arthur C. Urie, Craftsbury Common, and David Moody, Jacksonville.

Featured speaker was Lawrence Colebank, official classifier of The American Guernsey Cattle Club. He gave an excellent talk on the importance of the general trend which is taking place in both type and production records in the Guernsey breed.

Officers and directors elected for 1959 were: President, Howard Varney; vice-president, Burton Strong, and secretary-treasurer, Reginald M. Cleveland. Directors are Lynn Goss and Paul Dreher.

West Virginia Annual Meeting

By A. M. MacKay

The members of the West Virginia G. B. A. held their annual meeting at Jacksons Mill on February 24. Though not a large group, an active nucleus centered in the Clarksburg area carried on a full program. John Davisson is president and J. B. Maxwell, secretary-treasurer.

Most of the Guernsey breeders in the Clarksburg area sell their milk as Golden Guernsey through Producers Dairy, a 100 per cent Guernsey cooperative organization. Mr. Maxwell is manager, as well as being a herd owner. A field day at the farm of James Allen, attended by the producers and plant employees, was one of the highlights of the past year. Plans were made for a field day this year at the farm of Richard Cronin.

The Association has actively supported the classification and official testing programs of The American Guernsey Cattle Club. The Guernsey exhibit at the State Dairy Show is among the best of all breeds. Prizes and trophies are awarded for junior competition and a 4-H member is sponsored at the 4-H Congress at Chicago. Last year's winner of this award, Tommy Nay, presided in a most capable manner at the banquet held for those attending the Congress. A 4-H scholarship for a Guernsey boy or girl attending the University of West Virginia was established last year.

Officers and directors of the Association are: President, John Davisson; vice-president, Richard Cronin; secretary-treasurer, J. B. Maxwell; directors, Dr. I. D. Porterfield, James Allen, B. M. Davisson, and E. L. Crickenberger. Richard Cronin was elected a director to the State Dairy Show.

North Mississippi Annual Meeting

By Ballard K. Bennett

Approximately 50 Guernsey breeders with their wives and children attended the annual North Mississippi G. B. A. annual dinner meeting in the Senatobia recreation center on February 26. Murray Morgan, president, served as master of ceremonies. As the delicious ham dinner got underway, George Rone, Tate County Agent, was called on to introduce George Crain, assistant extension dairyman from Mississippi State College, who gave an excellent talk on "Quality Roughages in the Dairy Cow's Ration." Mr. Crain was followed by Dr. T. J. Miles, head of the Mississippi State College Dairy Department, who presented the Mississippi achievement award to Bobby Williams, of Olive Branch, on the 1958 production of his cow, Avalon Brilliant Rosette. Dr. John Buckalew, also of Mississippi State College, discussed leptospirosis in dairy cattle in a generalized manner. Dr. Buckalew stated that the disease was rather widespread in the state, and pointed out the necessity of early treatment once it was discovered in a herd.

Thomas Callicott, president of the Mississippi G. B. A., discussed the 1959 State Association program. Ballard K. Bennett, national field representative, discussed Guernsey activities, urging greater participation in State Association activities. Ray Turman, Turman Farms, Horn Lake, discussed Golden Guernsey activities at Southern Guernsey Dairies.

In recognition of the 1958 outstanding Guernsey breeder in the area, J. E. Bowden, Gayoso View Farms, was awarded a beautiful plaque for this outstanding honor by Ross Robison, De Soto County Agent. Mr. Robison told of how Mr. Bowden was selected for this recognition, with due consideration being made for promotion, management, breeding, feeding, and showing. Former secretary of this association, and also former county agent, retired A. E. Terry, was called on for a few remarks.

The nomination committee, headed by Ed Dandridge, of Looxahoma, recommended the following directors for 1959: Murray Morgan, Bill Summers, Thomas Callicott, Bobby Williams, J. E. Bowden, Robert Thompson, and Dan Gill. In a directors' meeting following the regular meeting, Murray Morgan was reelected president, J. E. Bowden was elected vice-president, and George Rone was elected secretary-treasurer.

Litchfield County, Conn., Meeting

By Joseph Pendergast

Guernsey breeders and friends from Litchfield County, Conn., and the adjoining area had a full evening on Monday night, February 16. Renewed interest on the part of the officers, directors and members of the Litchfield County G. B. A. was clearly demonstrated when approximately 65 breeders and friends met at Bert Gilderdale's farm, Sharon, to see and hear Official Classifier, Lawrence Colebank, classify Mr. Gilderdale's herd.

After watching the classification of 20 cows, the entire group drove to Deep Lake Farm, owned by Samuel Berke and managed by William Chilcoat, to see a great group of cows which have been assembled at this farm. Here, Mr. Colebank discussed a few individuals in the herd and answered many questions about classification.

The final part of the program took place in the Deep Lake Farm office, where the annual business meeting was conducted, after which refreshments were served by the Deep Lake Farm staff. Joseph Adams, president of the Litchfield County G. B. A., expressed thanks to the officers, directors and members for the fine way in which they had responded to developing more interest in the Guernsey breed in Litchfield County. George Battis, chairman of the Show Committee, reported on a most successful show held last May at the Goshen Fairgrounds. Dick Merritt, Old Farms, Farmington, brought the members up to date on the pending milk legislation in the State.

A rather lengthy discussion was carried on regarding the possibility of holding another show in May or having a show at the time of the Goshen Fair. Many felt that the association should hold a separate show and at the same time work with the Goshen Fair officials to promote more interest in a Guernsey show at the Fair. Attractive awards will be offered to both 4-H and FFA exhibitors at the Goshen Fair and a trophy to the owner of the grand champion female.

Officers and directors elected for 1959 are: President, Joseph Adams; vice-president, George Battis; treasurer, John Wadham, and secretary, Mrs. Ann Slate. Directors are Ernest Finch, Bert Gilderdale and Vernon Bates.

Bradford County, Pa., Annual Meeting

By Wm. H. Juzi

The Bradford County annual meeting was held at Monroeton, Pa., on March 4. Unfortunately, the attendance was

a little small, due to the fact that just a few days before the meeting the long-time and well-loved County Agent, P. N. Reber, suffered a serious auto accident, and in the confusion his office failed to mail out the notices. The latest word is that Mr. Reber is recovering, but his wife is still in a serious condition.

Robert Wright, president, conducted the business meeting which included the reading of the minutes of the last meeting by Mrs. Gertrude Wright, and planning for a field day at Pete Fleming's farm on August 10.

Liston Wright, Canton, was elected president, Ben Wilcox, Canton, vice-president, and Mrs. Scott Jackson, Columbia Cross Roads, secretary-treasurer, along with the two directors, Peter Fleming, Granville Summit, and Fay Arnold, Towanda, who will serve a one-year term.

Mr. and Mrs. Harry Jones, Milan, were given an ovation by the members, congratulating them on their 50th Wedding Anniversary. They have been most faithful and loyal in attending meetings and joining in the activities.

John Blyholder reported on the coming junior calf sale, and Wm. H. Juzi, from the State Association, gave the main talk. Mr. Juzi first explained the two per cent Gurn-Z-Gold program and the efforts made by the State Association to get this product legal in Pennsylvania. The Association went on record to support this effort 100 per cent. He explained the Capital District—Lancaster and York GOLDEN GUERNSEY promotional program, which is just about ready to get underway. He explained a different idea which might suit Williamsport, and GOLDEN GUERNSEY producers for that market who were present at the meeting agreed to go along on a five-cent hundredweight check-off to help create a demand for their product.

A. M. MacKay, representative of The American Guernsey Cattle Club, made remarks and showed the new slide film, "Selecting Guernseys for Type."

Maryland District Meetings

BY A. M. MACKAY

FINE weather contributed to a large attendance and excellent enthusiasm at the recent series of eight Maryland District meetings. This was in contrast to the postponements necessary last year due to snow. Each district made their arrangements for a dinner meeting, business session, and guest speaker. William Powel, President of the Maryland Cooperative G. B. A., John L. Morris, Extension Dairyman, Robert McLaughlin, Secretary of the Maryland Cooperative G. B. A., and A. M. MacKay, field representative of The American Guernsey Cattle Club, attended most of the meetings with a message from their respective organizations.

Baltimore-Harford District had 72 present for their meeting at Jacksonville. Dr. Richard Davis, Head of the Department of Dairy Husbandry, University of Maryland, was the guest speaker. Officers elected were: President, S. W. Close; vice-president, Talmadge Carico; secretary - treasurer, George Debnam, III. Directors are: Fred Pickenbrock, Jack Fralinger, Melvin J. Burnham, Jr., and J. W. Snyder.

William Powel, III, presided at the South Central meeting with 36 present. Leroy Hersey was elected a director to replace Francis Ginn. Dr. Alben Kuhn, Assistant to the President of the University of Maryland, and a native of the district, was guest speaker.

Carroll County had an enthusiastic attendance of 73, with John Hull, presiding. Carl Weant is secretary-treasurer. New directors are John Hull, Carl Weant and Howard Devilbiss. Robert L. Jones, Associate County Agent, gave an illustrated talk on "Calf Raising."

Thirteen 4-H members were special guests at the Frederick meeting with a total attendance of 71. Howard Quinn, presided. New officers are: President, Donald Garst; vice-president, Howard Quinn; secretary-treasurer, Maynard Hawker. Directors are C. M. Brewer, Maynard Hawker and Vernon Remsberg. Howard Stiles showed slides of his trip to Europe as a member of the Maryland judging team competing in the International competition.

Honor for the largest attendance goes to Washington County with 127 present. Fred Downey presided, with Archie Rinehart and Lee McCauley elected new directors. B. I. Beck and R. A. McCauley are president and secretary-treasurer, respectively. Arthur Morgan, sales manager, New Holland Machine Company, was the guest speaker.

Frank D. Brown, Jr., is President and Willard Clark, secretary-treasurer of the Cecil County District, which held their meeting in the Mt. Pleasant Church. William Powel, III, showed slides of his trip to Europe with the Maryland judging team. Two group classification programs were held in this district the past year.

Del-Mar-Va District, although newer and in a truck cropping area, has shown fine growth. Fifty-six people attended their dinner meeting, with all members of the families represented. Herbert Willey is president and Albert J. Bailey, secretary-treasurer.

The Eastern Shore Association held their meeting in the Epworth Methodist Church, Centreville, with 85 present. Dean Gordon M. Cairns, of the College of Agriculture, University of Maryland, was guest speaker. Officers are: President, Sam Everett; vice-president, William Moore; secretary-treasurer, Robert Barton. Directors are John Fuchs, Seth Weaver, Jr., Perry Voshell, Richard Cook, Robert Clark, John Stafford, Taylor Messix, Sam Everett, Wilson Dukes, Cornelius Mulder, William Moore and Joseph Spies.

Montgomery County, Pennsylvania Annual Meeting

BY CHARLES VAN HORN

THE 28th annual meeting of the Montgomery County, Pa., G. B. A. on February 23, at Montgomeryville, Pa., was well attended with over 80 members and guests enjoying a well-planned program. President Wilson Kratz, following his long illness, was able to attend, but turned the business meeting over to Vice-president Delbert Keir. The 1959 officers will be: Delbert Keir, president; David McClure, vice-president, and Henry Meigs, secretary-treasurer. Directors are Ellis Anders, Newton Moyer, Raymond Stierly, Merrill Zimmerman, Wilson Kratz, John Wolford and Stephen Quartuccio.

The afternoon program, with retired Montgomery County Agent, "Sandy" Waltz, in charge, was highlighted by Amos Kirby, former Editor of the Rural Digest at WCAU. His topic was "These Changing Times." An innovation this year was the awarding of trophies and plaques to county production leaders. These old-fashioned candy jars bore a hand painted replica of the cow making the record, very realistically done by Mrs. Henry Meigs. The awards went to Delbert Keir, A. Harold Moses, Ellis Anders and Earl Heffentrager, high herd.

The awarding of door prizes, remarks by County Agent, Marion Deppen, 4-H Leader, Fred Seipt, and Pennsylvania G. B. A. fieldman, Charles Van Horn, contributed to make this a worth-while day.

Tennessee Annual Meeting

BY C. J. JACOBS

THE Tennessee G. B. A. held its 1959 annual meeting at the Hermitage Hotel, in Nashville, on February 26. Approximately 75 breeders and guests were in attendance, and an excellent program unfolded throughout the day. Mrs. L. C. Langford, Old Hickory, president, presided and did her usual wonderful job of generating enthusiasm, as well as keeping things rolling along at a good pace and in a concise and businesslike fashion. Fred Cowart, manager of the Tennessee ABA Unit, Brentwood, led in the Invocation, after

which Mrs. Langford introduced the guests. Guests present were: Ray Spann, newly appointed Extension Dairyman for West Tennessee; Delbert Kingston, Cary, Ill.; Lynn Copeland, Extension Dairyman for Middle Tennessee; Clyde K. Chappell, Dairy Extension Leader; Joe Armstrong, field representative, Curtiss IMproved Stud Service, Jackson, and Murray Miles, ADA representative, Nashville.

Actions of the Board of Directors during 1958, and recommendations for the 1959 program, were presented to the membership. Healthy discussions on each phase of the program followed. Adopted as part of the 1959-1960 program were the following: 1, Definite dates each year for the annual meeting and state sale. 2, Change existing trophy programs and make awards to: (a) high cows in state for both milk and fat, (b) high cows in state for both milk and fat bred by owner, (c) high herd average for herds having over 30 milking cows, and (d) high herd average for herds having 30 milking cows or less. 3, Continue to underwrite the purchase and resale of heifers at auction for juniors. 4, Participation with other states in the Southeast in publishing a quarterly news letter. 5, Continuation of Annual State Sale. 6, Approve Constitution and By-Laws of State PDCA and become a full-fledged member in same. 7, Continue promotional activities in county, district and state shows and junior awards program.

As pointed out above, these programs were thoroughly discussed by the membership. Points of interest coming out in these discussions included the fact that there is a demand for about 90 Guernsey heifers in the state this year. Every effort will be made by Extension Dairyman, Clyde Chappell, and his committee to secure the necessary heifers of high quality, and two sales in East Tennessee and Middle Tennessee will be held instead of one sale, as in 1958.

Fletcher Luck and Bob Basse gave a most interesting report for the Sale Committee for 1958. All indications are that a real outstanding group of cattle has been selected for the 1959 sale on May 4.

Delbert Kingston, Cary, Ill., a member of the Executive Committee of The American Guernsey Cattle Club, was given a most cordial welcome. He spoke to the group, pointing out that Guernsey interest is mounting throughout the entire country and that the improvement in Guernsey herds is astounding. He paid tribute to Gavin McKerrow and Bob Stewart, the President and Secretary of The American Guernsey Cattle Club, for the outstanding leadership they are providing Guernsey people in America. He commended the programs of The American Guernsey Cattle Club to everyone, and urged that Tennessee people follow them closely. Mr. Kingston attached special significance to the registry, testing, classification and Gold Star programs, as well as the milk program, GOLDEN GUERNSEY and Gurn-Z-Gold. Dr. Cord, Head of the Department of Agriculture; Murray Miles, ADA representative in Tennessee; Red Moss, Commissioner of Agriculture, and C. J. Jacobs, were the other speakers on the morning program.

Lee Housley, Athens, reporting for the nominating committee, nominated Lloyd Hathaway, Paris, Dr. Sam McFarland, Lebanon, and Mrs. L. C. Langford, Old Hickory, for reelection to the Board. The new member of the Board to be nominated was Haynes Harmon, Greenville. Mr. Harmon received special recognition for having driven over 1,000 miles to attend the meeting, simply because he came to the meeting a week early and had to return home and come back to the meeting a second time. PDCA directors elected were Bob Basse, Old Hickory, and Lloyd Hathaway, Paris, with Fletcher Luck, Lafayette, serving as alternate.

During luncheon, Steve Parks, a 4-H Club boy from Coffee County who exhibited the junior champion heifer at both Nashville and Memphis in 1957, entertained with a group of songs, accompanied by his mother. Steve has a most outstanding voice and the group thoroughly enjoyed his entertainment.

Immediately following lunch, production awards were made to the following, each receiving a silver platter: Lee Housley, Athens, on Wildwood Runs H Buttercup; Myra Lee Housley, Athens, on Housleys May Marie; William L. Bork Memorial Hospital, Chattanooga, on Hamilton County Free Effie, and L. C. Langford, Old Hickory, on Biscoe Alice Lenfestey.

Outstanding 4-H achievement winner with Guernseys, Edwin Moore, of Giles County, received a beautiful plaque presented by Sealtest Foods, Inc., with Don Spencer making the presentation. Other awards presented were plaques to the outstanding county agent and vocational agriculture teacher in the state who did a particularly good job in promoting the Guernsey breed. These awards were made to A. D. Foster, Vocational Teacher, Washington College, and Marvin Lowry, Assistant County Agent, McMinn County, Athens.

Honored guest and keynote speaker was L. O. Colebank, Knoxville, official classifier for The American Guernsey Cattle Club. Mrs. Langford introduced Lawrence, after which Lee Housley, Athens, told of Lawrence's outstanding leadership. Clyde K. Chappell, Extension Dairyman who succeeded Lawrence, also spoke of the attributes that were particularly outstanding as an extension dairyman, and C. J. Jacobs read a telegram from W. Clark Fleming, Jr., commending Lawrence for the grand job he has done throughout the years. Lawrence was then presented with a beautiful clock, properly engraved, from the Tennessee Guernsey Breeders Association. His response was both impressive and appreciative. He climaxed a good meeting with a wonderful talk about his experiences with cattle, and urged breeders to continue to breed heavier milking cattle with the ability to produce under efficient handling with machines, etc. He attached special significance to the need for more and more promotion on the part of breeders and the high solids phase in our milk program.

Installation of Lloyd Hathaway, Paris, as president, Lee Housley, Athens, vice-president, and Fletcher Luck, Lafayette, secretary-treasurer, concluded the program.

South Carolina Annual Meeting

BY C. J. JACOBS

THE South Carolina Guernsey Cattle Club held its 1959 annual meeting in Columbia at the Jefferson Hotel on February 19. This was the 42nd annual meeting of the South Carolina Club, which makes it one of the older Guernsey clubs in the Southeast.

President L. E. Stroud, II, Great Falls, presided as 118 members and guests gathered for the meeting. As is customary, the business of the club was the first order of the day. The Constitution of the South Carolina Club was changed to allow for three state districts rather than nine. This was approved by the membership, and during the discussion it was pointed out that much more activity and cooperation among breeders could be expected on a district level under this new division.

In addition to the report of the secretary-treasurer, which was presented by Mack H. Alman, who also serves South Carolina as field representative for GOLDEN GUERNSEY sales, were reports from the district directors. Reporting on the activities in their respective districts were: Oscar Fletcher, Bennettsville; Earnest Caughman, Lexington; Forrest Fansher, Moncks Corner; Mrs. R. E. (Peggy) Darden, Orangeburg; Fred T. Mills, Prosperity; Hugh Rhodes, Estill; L. E. Stroud, II, Great Falls, and Rivers Vaughn, Enoree. These reports were most interest-

Trophy winners at the South Carolina annual meeting: J. B. Guess, Jr., Forrest Fansher, Dr. Paul Switzer, J. B. Guess, III, G. Mellwood Coleman, Fred T. Mills, T. P. Mills, and Prof. Ben Goodale, Clemson College.

Group at the South Carolina Annual Meeting Luncheon.

ing and pointed out the fact that these Guernsey breeders in South Carolina are promotion-minded and are doing something about advertising their programs.

M. H. Alman, in his GOLDEN GUERNSEY sales report, presented a series of slides accompanied by a transcription called the "GOLDEN GUERNSEY Man," which pointed out the comparison between the man who does a real job of selling, compared to a run of the mill man. Mr. Alman introduced Miss Marjorie Vassar, who works for the South Carolina Association in GOLDEN GUERNSEY sales promotion on a part time basis. Miss Vassar told briefly of her work and of the opportunities for increased sales of GOLDEN GUERNSEY milk. C. J. Jacobs, National field representative, spoke on the responsibilities of purebred Guernsey breeders, and enumerated some of the trends in Guernsey activity in the Southeast.

C. G. Cushman, Extension Dairy Leader in South Carolina, presented the 1959 program of work and activities. Mr. Cushman, who is chairman of the Program and Activities Committee, urged everyone to take part in the extensive program of promotion which his committee recommended. The members approved the program unanimously. The phases of this program, which are too numerous to spell out here, are indeed all-inclusive and offer firm leadership in junior Guernsey work, district activities, such as field days, shows, etc., as well as the sale of high quality cattle and the support of the over-all GOLDEN GUERNSEY program. The many activities program of the South Carolina Guernsey Cattle Club has been looked upon by other states as somewhat of an ideal, and certainly their 1959 program continues to travel in that direction.

Each year, the South Carolina Guernsey Cattle Club honors an outstanding person or persons in the state who has contributed above and beyond individual responsibility to the development of the Guernsey breed. This year, Mr. and Mrs. Nicholas G. Roosevelt, owners of Gippy Plantation, Moncks Corner, were so honored. Mr. Cushman, who has known the Roosevelts since they first became interested in Guernseys in 1926, gave a resume of their contribution, which was indeed impressive. The Roosevelts, who because of circumstances beyond their control, were forced to miss the meeting, nominated their amiable and most worthy farm manager, Forrest Fansher, to respond to this dedication. Forrest did a magnificent job of thanking the members of the South Carolina Guernsey Cattle Club for the honor and re-

President L. E. Stroud, II, and outstanding FFA boys who received recognition at the South Carolina Annual Meeting.

President Lawrence E. Stroud presenting checks to outstanding 4-H'ers at the South Carolina annual meeting: John S. Blaney, Jr., Susan Gaston, Joe Barnett, Jerry Bagley, Ronald Gaston, Paul Blackwood, Tommy Peden, Edith Stringfellow, Jimmy Simpson and Allen Beer.

spect which was paid to the Roosevelts.

Prof. Ben Goodale, of the Clemson Dairy Department, told of the things that are happening at Clemson and of the research work going on. His humor and sincerity were both enjoyed by the group.

In concluding the morning session, W. L. Abernathy, Jr., Chairman of the Resolutions Committee, introduced five resolutions pertaining to various measures affecting the dairy industry in South Carolina, all of which were adopted. Forrest Fansher, Chairman of the Nominating Committee, nominated I. M. Smith, of District 1, A. L. McCaskill, District 2, and R. E. Darden, District 3, to succeed the directors in those areas whose terms had expired.

A delicious buffet luncheon was served, after which Glenn Odell, Superintendent of Production Testing, presented the following breeder awards: The Brays Island Plantation Trophy went to G. M. Coleman, Saluda; the Gippy Plantation Trophy went to Nicholas G. Roosevelt, Moncks Corner; the Edisto Farms Trophy went to F. T. Mills, Saluda; the Sunshine Farm Trophy, the Rivelon Farm Trophy and the Pleasant View Farm Trophy went to Edisto Farms, Denmark, and the Coker's Pedigreed Seed Company Trophy went to P. K. and J. L. Switzer, Union.

A highlight of the afternoon program was the keynote address made by R. D. Stewart, Secretary of The American Guernsey Cattle Club. Mr. Stewart brought a welcome from the staff and the Executive Committee, and commended the officers and directors of the South Carolina Guernsey Cattle Club, the field staff, and the college and extension people in South Carolina for the progress that is being made with Guernseys and GOLDEN GUERNSEY milk. He reviewed the program of the national organization, pointing out that the purpose of the program is to help develop a better breed and a better milk program. Of particular significance were Mr. Stewart's statements on the work being done to formulate a method by which milk can be paid for on a fat plus solids-non-fat basis. Mr. Stewart explained that early registrations and early transfers are vitally important to the success of a good Herd Registry. He spoke regarding the DHIA acceptance program, type classification, and the Gold Star programs.

The climax of the meeting was the presentation of the junior Guernsey awards. Leon Clayton was called on to present his 4-H Club winners. In presenting them, he pointed out the importance of cooperation between research, teaching, agricultural agents, parents and club leaders. Each winner

Mr. and Mrs. Nicholas G. Roosevelt, Gippy Plantation, Moncks Corner, S. C., who were honored at the annual meeting.

gave a short talk about what 4-H Club activities and Guernseys had meant to him, and these talks were most impressive. It was the feeling that Guernseys will be in good hands in the future with these boys and girls as leaders. The winners included: 1, John Sidney Blaney, Jr., Chester County; 2, Susan Gaston, Chester County; 3, Joe Barnett, York County; 4, Jerry Bagley, Chester County; 5, Ronald Gaston, Spartanburg County; 6, Paul Blackwood, Spartanburg County; 7, Tommy Peden, Greenville County; 8, Edith Stringfellow, Chester County; 9, Jimmy Simpson, Chester County, and 10, Allan Beer, Chester County.

Frank Barton presented his FFA winners, along with their vocational agriculture teachers, and expressed his thanks to the South Carolina Guernsey Cattle Club for the wonderful support and cooperation given to the Future Farmer program. He reviewed the method by which the FFA winners are selected, presented each of his winners, and made comments about the well-rounded agriculture program each of these winners carries on in vocational agriculture. Winners presented were as follows: Jimmy Conner, Chester FFA Chapter; Shuler Houch, Cameron FFA Chapter; Clarence Boney, Blythwood FFA Chapter; Doyle Oliver, Campobello FFA Chapter; Joe Parris, Boiling Springs FFA Chapter; Thomas Sanders, Jonesville FFA Chapter; Thad Coleman, Hollywood FFA Chapter, and Joe Huggins, Denmark-Olar FFA Chapter. In FFA competition, Joe Huggins was declared the most outstanding. Each of the 4-H and FFA winners were presented a check as an award for their outstanding work. Also recognized and awarded a model cow for the top production record on their Guernsey projects were Joe Huggins of FFA and Paul Blackwood of 4-H.

The meeting was termed a great success, and anyone who was not present missed a treat. President Stroud expressed his appreciation for cooperation given him during his terms as president, and asked this same cooperation for the new officers and directors. New officers elected at this meeting were: President, Earnest Caughman, Lexington; vice-president, Rivers Vaughn, Enoree, and secretary-treasurer, M. H. Alman, Spartanburg.

40th North Carolina Annual Meeting

By C. J. JACOBS

THE Cleveland County G. B. A. played host to members of the North Carolina G. B. A. for their 40th annual meeting in Shelby, February 17. Site of the meeting was the beautiful and spacious Elks Club on the eastern edge of town. Olin Sneed, president of the Cleveland County Association, together with Coleman Self, chairman of the committee in charge of arrangements for the meeting, plus County Agent, Howard Clapp, left nothing undone in either facilities or hospitality. The efforts of the people mentioned above, together with the help of other folks in the Cleveland County Association, were very successful, and this proved to be one of the finest meetings in the history of the North Carolina Association. A total of 121 members and guests were on hand for the meeting.

Dr. H. C. Carr, Durham, vice-president, presided for President Charles L. Knight, who missed many of the activities in 1958 due to ill health. Dr. Carr introduced Reverend Charles B. Summey, Pastor of the Elizabeth Baptist Church, who led the invocation. Paul Limerick, Executive Secretary of the Shelby Chamber of Commerce, welcomed the group to the city and to Cleveland County.

Most of the morning was devoted to business matters. Mack H. Alman, secretary, read the minutes of the 39th annual meeting and presented the treasurer's report, both of which were approved. W. W. Fitzpatrick, Chairman of the Program and Planning Committee, presented the recommendations of his committee, and in so doing urged every member to accept and carry out the responsibilities entailed in their extensive program for 1959. A total of 11 major projects are included in the program. The number one project is junior work, and the association approved the expenditure of $390.00 to support the junior program, which includes providing awards for fitting and showing contests at all the district shows, sponsoring a 4-H delegate to the 4-H Dairy Conference in Chicago, cooperating in sponsoring a 4-H judging team to participate in the National Contest in Waterloo, providing special

award ribbons at the district dairy shows, and inviting the outstanding 4-H members with Guernsey projects, together with his or her county agents, to the annual meeting as the Association's guests. Along this line, but not a part of this particular project, the association cooperates in sponsoring a PDCA Heifer Sale for 4-H and FFA members.

Other projects and activities planned for 1959 include: Cooperation in publishing a quarterly newsletter, three district field days, promotion of sale of farm signs, support of the sale of GOLDEN GUERNSEY milk, support and promotion of production testing, organization of more county associations, two state sales, and a "Read the Journal" campaign. All the recommendations of Mr. Fitzpatrick's committee were approved and adopted.

Immediately following the adoption of the program of work and activities, Alfred M. Brown, Concord, chairman of the Spring Sale Committee, reported on plans for making selections, and asked for the cooperation of all breeders in the continuance of good sales with good cattle.

Mack H. Alman, who serves the North Carolina G. B. A. as field representative in GOLDEN GUERNSEY work, addressed the group on the past year's sales and accomplishments, and explained what is being done to promote sales. He introduced Miss Marjorie Vassar, who works part time in the Carolinas in promoting GOLDEN GUERNSEY sales. Miss Vassar spoke briefly regarding the work she is doing. Mr. Alman showed slides, accompanied by a transcription, in a sales presentation entitled, "The GOLDEN GUERNSEY Man." C. J. Jacobs, National field representative, addressed the group regarding the National program and the responsibilities of a purebred Guernsey breeder.

E. S. Stokes, Linwood, 1959 President of the North Carolina PDCA, and Dr. Ray Murley, of North Carolina State College, both reported on the PDCA Heifer Sale held in 1958, and offered suggestions for improving the 1959 sale. Dr. Murley commended the Guernsey quality exhibited in the 1958 sale. N. M. Lowe, Asheboro, and Homer Sink, state field representative for ADA, both reported on the progress that ADA is making. Mr. Sink told of the new educational films available through ADA. Ward Snarr, Chairman of the Resolutions Committee, called on J. D. Elrod, a member of his committee, to present four proposed resolutions, all of which were adopted.

J. C. Randle, of Cleveland County, near Kings Mountain, served as chairman of the nominating committee and nominated the following directors who were elected by acclamation: J. D. Kilgore, Raleigh, for reelection; Wade Carrigan, Mooresville, for reelection; Clarence Chappell, Jr., Belvidere, and John Barn, Shelby. Prior to lunch, these directors, together with those whose terms did not expire in 1958, met and elected the following officers for 1959: Dr. H. C. Carr, Durham, president; J. D. Kilgore, Raleigh, first vice-president; Albert Voss, Belew Creek, second vice-president, and Mack H. Alman, Spartanburg, secretary-treasurer.

A beautiful, delicious buffet luncheon was served. During luncheon, members of the Cleveland County Association busied themselves passing out favors. There were hose for the ladies, ball point pens for everyone, properly imprinted with the name and address of the county association, and a GOLDEN GUERNSEY decal. In addition, Winston, Salem and Camel cigarettes were at each place, courtesy of the R. J. Reynolds Tobacco Company and Bowman Gray, who is a Guernsey breeder and president of that company.

Immediately after the luncheon, J. D. George, Extension Dairyman, commented on the junior program carried out by the organization. He thanked the members for the support and cooperation given to this program. Mr. George presented the outstanding 4-H boys and girls from a number of counties, and introduced their parents and agents as well. Juniors attending the meeting were: Jimmy Sharpe, Alexander County; Paul Miller, Caldwell County; Coyt Herndon, Cleveland County; Jane Stokes, Davidson County; Jane Hardin, Guilford County; Eugene Stikeleather, Iredell County; Larry Cox, Mecklenburg County; Dwight Jenkins, Northampton County; Preston White, Polk County; Ann Brownlee, Rowan County; Stanley Sinclair, Rutherford County, and Johnny Reece of Yodkin County.

Keynote speaker was R. D. Stewart, Secretary-Treasurer of The American Guernsey Cattle Club, Peterborough, New Hampshire. Mr. Stewart was introduced by W. W. Fitzpatrick, who stated that in the history of the Cattle Club there had only been three secretaries, and this has meant stability in the programs. Mr. Stewart brought greetings from the National Association, and commended those breeders whose farms he had visited for the excellent condition of their cattle. Mr. Stewart's main emphasis, in addressing the group, was placed on the programs of The American Guernsey Cattle Club. He urged that all breeders produce and sell GOLDEN GUERNSEY and Gurn-Z-Gold; register their cattle early and transfer promptly after a sale; adopt some type of a continuous testing program; use the classification program; subscribe and read the Journal, and strive to participate in the Gold Star programs by developing a Gold Star Sire or Dam.

Marvin Senger, who is in charge of production testing in the state, did his usual excellent job of presenting certificates to trophy winners. Numerous production certificates were awarded and 17 different trophies. Trophy winners were as follows: The Harvey Bates Trophy went to Clarence Chappell, Jr., Belvidere, for Chappells Steadfast Helen; the Klondike Farm Trophy went to Clarence Chappell, Jr., for Sylvia Hi Sue of S B; the Brookberry Farm Trophy also went to Clarence Chappell, Jr., for Old Forges Forecast Levity; the M. D. McNaughton Memorial Trophy was won by Brookberry Farm, Winston-Salem, on Sawaga Improvement's Nettie; the Grandview Farm Trophy went to Clarence Chappell, Jr., for Chappells Steadfast Helen; the Maegeo Farms Trophy was won by W. L. Smith, Lexington, on Clearbranch Hero's Bella; the Charles Slagle Memorial Trophy went to Dr. H. C. Carr, Chapel Hill, on Rupert's Nettie; the Dr. Henry T. Bahnson Memorial Trophy was won by Brookberry Farm on Sawaga Improvement's Nettie; the Eskdale Farm Trophy also went to Brookberry Farm for Fairlawn Performer's Peer; the Wardhaven Farm Trophy was won by Clarence Chappell, Jr.; the Sikco Farm Trophy went to Dr. H. C. Carr; the Allan Manor Farm Trophy was won by Brookberry Farm on the get of Two Brooks Fashion; the Clear Springs Farm Trophy went to George Watts Hill, Rougemont, for Wye Height's Rare; the Quail Roost Farm Trophy went to Smith Stokes, Linwood, for Allan Manor S. May, and the Cleveland County Guernsey Association Trophy went to the Cleveland County Guernsey Breeders Association.

Applicants For Membership

THE following Guernsey breeders have applied for membership in The American Guernsey Cattle Club:

INDIANA: Robert G. Richey, Albany, recommended by Marcus Kingen, and Mr. and Mrs. Lee Seale, Lebanon, recommended by W. F. Duff and Son.

OHIO: Gaylord C. Rine, Walhonding, recommended by Clarence Hall.

PENNSYLVANIA: Mrs. Edna May Bieber, Douglassville, recommended by Elmer Petersheim, and Robert M. Wright, Canton, recommended by H. Rosa and Benjamin Wilcox.

CLASS LEADERS

A National Leader at Deep Lake
DEEP LAKE W. HOLLARA

1st Fat Production
Sr2—305—2x

DEEP LAKE W. HOLLARA, bred and owned by Samuel Berke, Deep Lake Farm, Lakeville, Conn., has completed a record of 11717 lbs. of milk and 702 lbs. of fat, Sr2—305—2x, to become a new National leader for fat production. "Hollara" classified VG in 1958.

The sire of this new leader is Ideal's Worthy, that has 13 tested daughters, including Ideal's Worthy's May Jewel, 14819 — 789 — Jr2 — 365 — 3x. "Worthy" is a son of the outstanding sire, Ideal's Beacon, when summarized, 165 daughters average 12206—589—305—2x, ME, 15 classified daughters average 82.8 per cent. Ideal's Beacon's Betty Lue, a "Beacon" daughter, produced *28371—*1339—7yrs—365C—3x, the highest milk record of the breed when made. Worthy's dam, Ideal's Jubilee's Wilma, has several records, including *20079—*1056—Sr3—365—3x.

Eight Bells Holligem, VG, 15815—906—Jr4—365C—3x, is the dam of this new leader. "Holligem" is a daughter of Pharos Holliking and out of Asgrow Emerald, 12341—585—Jr4—HIR—2x.

Sire: Ideal's Worthy.
Dam: Eight Bells Holligem.
B. & O.: Samuel Berke, Lakeville, Conn.
Born: May 21, 1955. Calved: March 4, 1958.
Supervised by University of Connecticut, Storrs, Conn.

	Milk	Fat	Days On Test
Record:	11717	702	305

AR LEADERS

CASTLE BROOK KINGS LYDIA
11694—694—Sr2—305—3x
6th Fat Production

Sire: Castle Brook Pearlette King.
S.: Franchester King's Hornet.
D.: Adohr Beau's Pearlette.

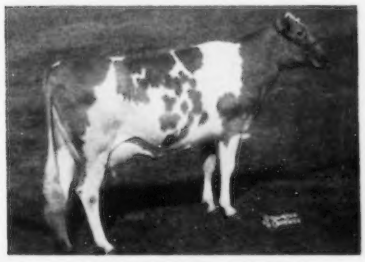

Castle Brook Kings Lydia
11694—694—Sr2—305—3x

Dam: Forsgate Philosopher's Alicia.
S.: Langvalley Levity Philosopher.
D.: Ideal's Laddie's Allice.
B. & O.: Frank Gumina, Freehold, N. J.
Born: May 23, 1955. Calved: Dec. 24, 1957.
Supervised by New Jersey State College, New Brunswick, N. J.

FAIRLAWN K. MILK LASS
13272—720—Jr3—305—2x
9th Fat Production

Sire: Fairlawn H. Eastern King.
S.: Green Meadow Hornet.
D.: Franchester Saffron.
Dam: Fairlawn Actor's Dairybelle.
S.: Fairlawn Peerless Actor.
D.: Riegeldale Melba's Dairymaid.
B. & O.: A. M. Sonnabend, Millis, Mass.
Born: Aug. 23, 1954. Calved: Feb. 3, 1958.
Supervised by University of Massachusetts, Amherst, Mass.

HIR LEADERS

DITMARSIA'S PHILIP FRANCES
13615—643—Jr2—HIR—305—2x
3rd Milk Production
9th Fat Production

Sire: Pre-Eminent Philip.
S.: Foremost Acme 20th.
D.: Pre-Eminent Darlene.
Dam: Green Meadow's O. Connie.
S.: Burton Lane Thor's Orleans.
D.: Green Meadows' Chief's Gloria.
B. & O.: John D. and John H. Erp, Trenton, Mo.
Born: Sept. 1, 1955. Calved: Feb. 25, 1958.
Supervised by University of Missouri, Columbia, Mo.

FOREMOST J. C.'S E INA
16594—628—Sr4—HIR—365—2x
10th Milk Production

Sire: Foremost J. C.
S.: Foremost Royal Valor
D.: Superb's Faithful.
Dam: Caumsett Eastern Ina.
S.: Caumsett High Strung.
D.: Caumsett Ida.
B.: Foremost Guernsey Association, Inc., Hopewell Junction, N. Y.
O.: University of Missouri, Columbia, Mo.
Born: March 9, 1953. Calved: Dec. 26, 1957.
Supervised by University of Missouri, Columbia, Mo.

GOLDEN CHARM FAME'S COLLEEN
18336—883—5yrs—HIR—305—2x
9th Milk Production
8th Fat Production

Sire: Western Glow Royal Fame.
S.: Silver Forest May Royal.
D.: Wesclair Pansy's Flower.
Dam: Kanwasa Colleen.
S.: McDonald Farms Hector.
D.: Western Glow Darline.
B.: Earl E. Hardin, Kent, Wash.
O.: Fred Grosskop, Billings, Mont.
Born: Sept. 4, 1952. Calved: March 8, 1958.
Supervised by Montana State College, Bozeman, Mont.

LAKE LOUISE SUPERB'S PATTI
20038—1087—7yrs—HIR—365—2x
8th Fat Production

Sire: Douglaston Baron Superb.
S.: Douglaston Crown Prince.
D.: Superb's Flower.
Dam: Lake Louise Anthracite's Patsy.
S.: Langwater Anthracite.
D.: Lake Louise Knight's Tulip.
B. & O.: Raymond Goeringer, Dallas, Pa.
Born: Nov. 24, 1950. Calved: Jan. 5, 1958.
Supervised by Pennsylvania State University, University Park, Pa.

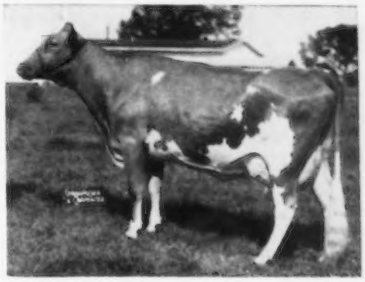

Lake Louise Superb's Patti
20038—1087—7yrs—HIR—365—2x

141st Special Sale

Lancaster, Pa., February 19
Sale managed by the Pennsylvania G. B. A., Harrisburg, Pa.

SUMMARY

60 Head—$17,330—Av. $288.83
3 Bulls—$1,080—Av. $360.00
57 Females—$16,250—Av. $285.09

Top Bull: BROOKLAWN'S PRINCE SONNY ($450)
Sire: Locust Grove Strongheart
Dam: Marlboro Pat's Sally
Consignor: Mrs. John B. Hannum, III, Unionville, Pa.
Purchaser: R. Leroy Light and Son, Cochranville, Pa.

Top Female: GWYNLLAN BOND'S GRACENE ($510)
Sire: Gwynllan High Bond
Dam: Gwynllan Vagabond Gracene
Consignor: A. D. Thayer, Gwynedd Valley, Pa.
Purchaser: John M. Frost, Yorktown Heights, N. Y.

Other animals selling for $350 or more:

Thomas C. Daub, Bethel, Pa.
Ford's Landing C. Monique $370
John M. Frost, Yorktown Heights, N. Y.
Gwynllan King's Elaine 350
Thornbeck C. Flurry 375
Modern Acres Moonglow 425
L. D. and A. C. Monro, Troy, Pa.
Coldspring's B. V. Imprint (Bull) 410
Wayne D. Mummey, Sunbury, Pa.
Lost Coin's B. Clarabell 455
James T. Parlett, Woodbine, Pa.
Highland Chief's Norma 400
Elam B. Snyder, Lititz, Pa.
Mt. Ararat Highland Maybelle 450
William J. Wilcom and Son, Frederick, Md.
Ollasses Prediction Draganette 350

GRANGER SALES CO.

E. M. GRANGER, JR., Sale Mgr. and Auctioneer

THOMPSONVILLE, CONN.

Phones { Office RIverview 5-4057
Home RIverview 5-4000

My life work has been the Auction Business — Managing and Selling Sales.

I can give you a complete, business-like Sale Management Service. I solicit your attention, and an interview will cost you nothing.

Please mention the Journal when answering our advertisers!

I TAKE ISSUE!

With your last ad.

(See March 23rd JOURNAL)

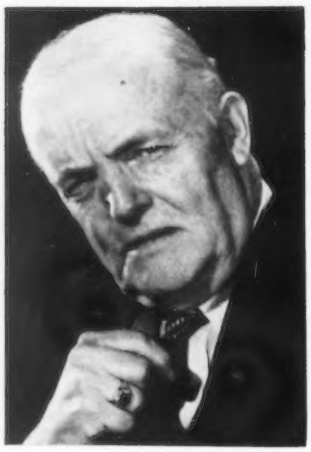

"I make $250 per hour by registering my eligible Guernseys besides saving through the lower fees. Look at it this way . . . on the average, a registered cow is worth $50 more than a grade. So 5 per hour equals $250."

We agree and are glad to be chastised in this manner. Think it over. **It will both make and save you money to register those eligible calves early!**

P. S. This fellow has so many ideas, we are going to let him write these ads for a while.

TOMORROW IS IMPORTANT TODAY!

Register Your SEPTEMBER calves now!

Next month it will cost you $1.00 extra to register your September calves as they become 8 months of age.

Save **$1.00**

Next September when these calves are 1 year of age it will cost $3.00 more than today to register each one.

Save **$3.00**

Send completed application forms to . . .

THE AMERICAN GUERNSEY CATTLE CLUB

Peterborough, New Hampshire

Planned Breeding . . .

(Continued from page 569)

The cow with the better breeding record has averaged 61.6 lbs. of milk per day since the day she entered the herd, against 55.1 lbs. for the other cow. This may not seem like a significant difference, but when the daily difference of 6.5 lbs. is multiplied by 3,620 days there is a difference of 23,430 lbs. of milk. In other words, the cow with the better breeding record has actually gained the equivalent of a full lactation, which also means one additional calf. There are other cows in the herd that never had a spectacular record, but did have a record for high breeding efficiency. I was actually surprised to find that when their average daily production was figured, they ranked high among the better cows in the herd. To my way of thinking, this fact definitely emphasizes that it is not sound to base selection on a single record, and focuses attention to the desirability of studying the over-all productive performance of a cow before making our selection.

Be A Critic Of Your Herd

There is no mathematical formula that will guarantee success in breeding high producing, long lasting, dairy cattle. There are no shortcuts. *The successful breeder must be a critic of his own herd, and a student of the breed.* It is a recognized fact that there are no perfect cows. Since there are no perfect cows there is no herd without faults.

As breeders it is our responsibility to recognize the faults in our own cattle, and then plan the matings that offer the greatest promise of correcting these faults without losing desirable characters already established. In other words, the breeder's problem is not unlike the problem that faced the true-type committee. When this committee set out to design the true-type cow to serve as a standard of perfection for the breed, there was no perfect cow to copy. They, therefore, combined the outstanding characters of several different cows in an effort to produce the true-type model. That is the breeder's job. He must always strive to combine the outstanding qualities and characters of the cows with which he works in an effort to produce a more beautiful, a more useful, and a more efficient cow.

(A future article will deal with feeding and herd management practices that influence production.)

Dr. Wallis answers your questions about...

vitamin D *nutrition*

q: Is there a new recommendation for the amount of vitamin D to be fed for preventing milk fever?

a: **Yes, on the basis of recent work, the Ohio Agricultural Experiment Station now recommends 20,000,000 units of vitamin D_2 per day for five to seven days before freshening. This is two-thirds of the previous recommendation. Now milk fever prevention costs even less than before.**

q: Can I depend upon good sun-cured hay to supply enough vitamin D for my livestock?

a: **Definitely not. Contrary to what is often assumed, the amount of sunshine received in curing does not provide a reliable basis for judging vitamin D content. Some sun-cured hay is even lower in vitamin D than artificially dried hay.**

q: I have a herd of good producing dairy cows. How much vitamin D do they need?

a: **Experimental evidence on vitamin D requirements is limited to work for less than a year on five or six cows in moderate to low milk production. Obviously, this is not enough to give reliable information for high-level performance on a long time basis. Based on accumulating evidence on vitamin D needs, more feed manufacturers are increasing fortification of complete dairy rations to 6,000-8,000 units of vitamin D per pound. As an example, when fed at the rate of 10 pounds per day, a cow would get 60,000-80,000 units of vitamin D daily.**

q: My brood sows are getting a lot of sun-cured alfalfa hay. Will that take care of their vitamin D needs?

a: **Not necessarily. One-third of twelve sun-cured alfalfa hay samples included in a recent report would have contributed less than 60 units per pound of complete brood sow ration when used at a level of 25% and the lowest one only 20 units. The highest one of the twelve samples would have contributed far less than the 500 units per pound recommended by many nutrition authorities. (Send for free reprint "The Vitamin D Content of Roughages").**

q: Will it do any good to put vitamin D into beef cattle rations?

a: **Very little controlled research has been done, but benefits from supplemental vitamin D have been observed in college and commercial beef herds for growing, fattening, and breeding stock. Realizing that unrecognized losses may frequently occur, many feed manufacturers fortify beef cattle rations with vitamin D.**

G. C. Wallis

Send your questions about vitamin D nutrition to Dr. G. C. Wallis, Director of Nutrition, Agricultural Department, Standard Brands Incorporated, 625 Madison Avenue, New York 22, N. Y.

Fleischmann's Fidy Irradiated Dry Yeast rich in vitamin D for four-footed animals
another fine product of

Standard Brands Incorporated

Master Saver Feeder

FOR HAY OR ENSILAGE
Model #15 $89.50
15 Ft. Long
FREIGHT PREPAID

- PERMANENT
- ALL-METAL CONSTRUCTION
- CUTS YOUR FEED COST
- FEEDS 24 HEAD

Write for free illustrative folder.
CENTRAL STATES SALES CO.
P. O. BOX 10222 DALLAS, TEXAS

Hay Drying . . .

(Continued from page 571)

largely to the climatic conditions when much of the hay was made. All of the first cutting is dried and often a fourth cutting is dried late in the year. When field drying rates are low during first and fourth cuttings, the drying system must remove more water than usual and drying costs are increased. A short haying season usually means that drying occurs during warmer weather, field drying is improved, and the cost of artificial drying is reduced. Last year the season began on May 15 and ended on September 24. In 1957 it began on May 6 and ended on November 5.

Obviously, this is a story of the wagon drying system being successfully used on a large farm. Can its use be as beneficial on the small farm? Each wagon has a capacity of at least 75 tons of hay per season, and they can be used in any number to match the production of the farm. The cost of the wagon is fixed. Operating costs should be identical, and then only the installation and cost of the crop drier may vary. If a building is used to house the wagons, the cost of the building is almost in proportion to the number of wagons used. Thus, only the cost of the crop drier will not be in proportion to the number of wagon units used. A small crop drier usually costs more than one half as much as one that delivers twice the heat. From this analysis it would seem that the wagon drying system is the first system for both hay and grain that can be used on most farms, including the small one. The answer to the question is yes.

The wagon drying system at Hominy Hill Farms is versatile; it dries the grains and hay equally well. It has a high capacity, represented by its ability to dry all of the first cutting. Finally, herd performance demonstrates the superiority of the dried products.

VETERINARY PRODUCTS DIRECT to YOU

All the latest effective treatments employed by leading veterinarians and herdsmen. *Discounts available on quantity shipments.*
Write today for your FREE Veterinary Catalog.
ANCHOR SERUM CO.
of INDIANA, INC.
INDIANAPOLIS 6, INDIANA

FOR SALE: 190 ACRE FARM, LEVEL LAND, FULLY EQUIPPED.
ELMCREST FARMS, ROUTE 385
COXSACKIE, N. Y.

WANTED—We are looking for a herdsman capable of handling a 50-cow herd. Good salary and the usual benefits. If you're the man, write us in care of
Box 110
Jarrettsville, Md.

Learn by . . . SEEING . . . HEARING . . . DOING

CARCASSES are hanging in large warm pavilions, where the students work on them while they are warm and pliable. They learn the location and attachments of the reproductive organs and do the regular work where they can see and feel with their hands. Technical terms can be eliminated with this and other demonstrations. The sides are opened at the school only. They are clean, healthy animals selected for this purpose. We have no failures.

OUR GUARANTEE. After the student attends school and gives our instruction a fair trial and does not get satisfactory results, a representative of this school will go to the farm and make the student successful. If the student is then not satisfied that he has had value received to his own satisfaction without any strings to it, the tuition and total travel expenses will be refunded. The student alone is to be the sole judge. TAKE ADVANTAGE OF OUR TIME PAYMENT PLAN. PAY NOTHING DOWN. MAKE FIRST PAYMENT THIRTY DAYS AFTER DATE OF SCHOOL. Write for a catalog which tells the whole story. Ask for names of our students in your locality, talk with them about the

F. B. GRAHAM

GRAHAM SCHOOL Inc., 216 East 10th Street, Dept. G. J.,
KANSAS CITY 6, MISSOURI
Attention: — "Special Summer Classes"

WESTON'S
ORIGINAL
LIFETIME
NECK TAG

The favorite of most stockmen, and the most copied tag on the market. Made of rustproof aluminum steel alloy (2½" long, 2¼" thick). Durable, lightweight, easy-to-see and stays bright. Chain is brightly finished steel with cadmium plated key ring fastener. Black numbers are baked on to last. Order your chain, tag and fastener sets now!
FREE: Key ring pliers with each order of 25 or more complete chains. Complete set with any numbers (1 to 100).....$1.50

WESTON Manufacturing & Supply Co.
1933 Speer Boulevard, Denver, Colorado

Lloyd Burlingham, famous farm newscaster, helps you figure the cash value of feeding KAFF-A Milk Replacer instead of salable whole milk

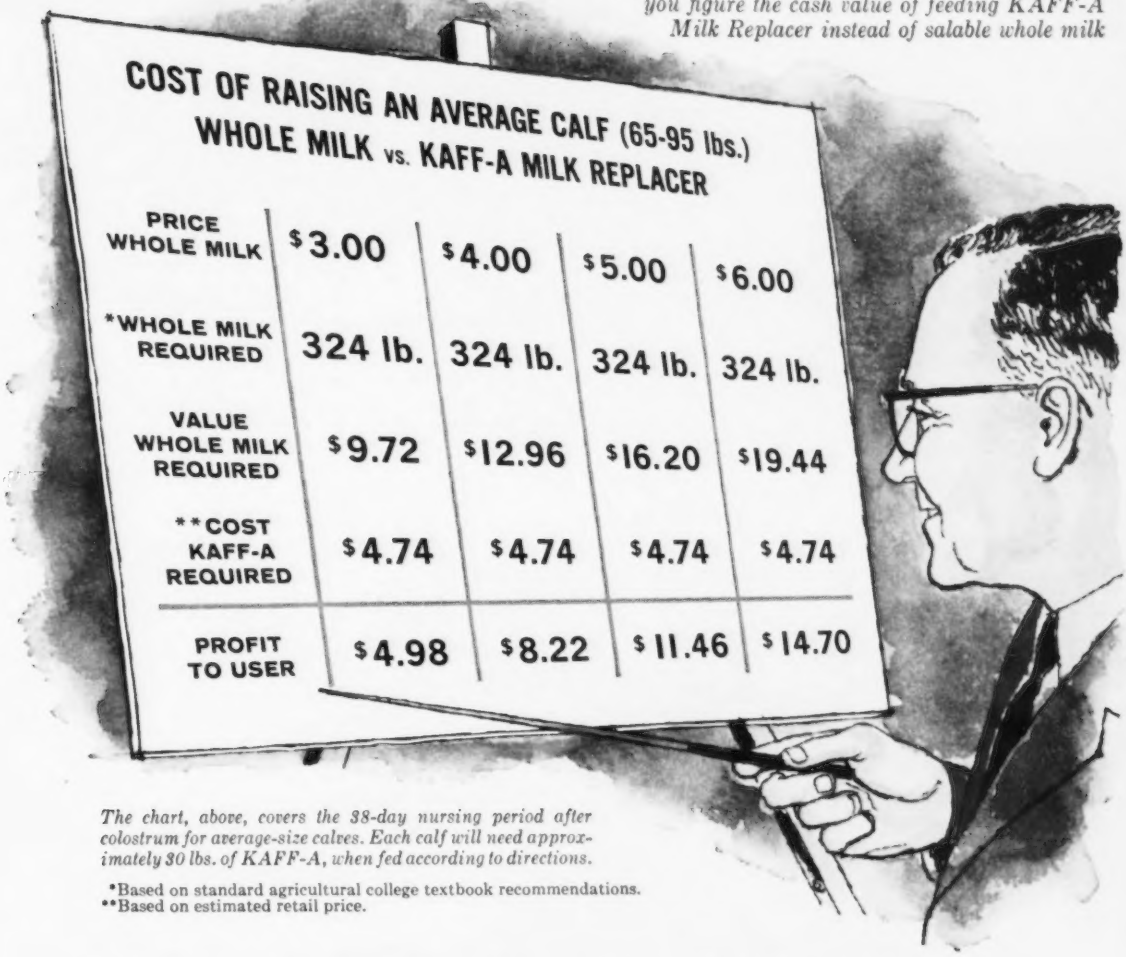

COST OF RAISING AN AVERAGE CALF (65-95 lbs.)
WHOLE MILK vs. KAFF-A MILK REPLACER

PRICE WHOLE MILK	$3.00	$4.00	$5.00	$6.00
*WHOLE MILK REQUIRED	324 lb.	324 lb.	324 lb.	324 lb.
VALUE WHOLE MILK REQUIRED	$9.72	$12.96	$16.20	$19.44
**COST KAFF-A REQUIRED	$4.74	$4.74	$4.74	$4.74
PROFIT TO USER	$4.98	$8.22	$11.46	$14.70

The chart, above, covers the 38-day nursing period after colostrum for average-size calves. Each calf will need approximately 30 lbs. of KAFF-A, when fed according to directions.

*Based on standard agricultural college textbook recommendations.
**Based on estimated retail price.

"LOOK AT THE PROFIT YOU GET FROM KAFF-A MILK REPLACER"

Just study this chart with me for a minute. It tells you at a glance how much extra profit you can make by feeding KAFF-A instead of marketable milk. I also assure you that, in addition to bigger milk checks, you'll raise beautiful, growthy calves.

The reason KAFF-A can do the job so well is that it is a Kraft quality milk by-product feed. It gives your calves a naturally balanced liquid ration. It mixes smoothly in warm water. Just start feeding KAFF-A the fifth day, right after colostrum. I suggest you see your feed dealer and take home all the KAFF-A you need.

It's worthwhile to remember, also, that rumen stimulating KAFF-A Booster Pellets, fed with grain, can help you get your calves on low-cost roughages sooner.

AGRICULTURAL DIVISION
KRAFT FOODS
DIV. OF NATIONAL DAIRY PRODUCTS CORP.

KAFF-A
KAFF-A PELLETS
MADE AND SOLD BY
KRAFT

Illinois PDCA Calf Sale

By M. L. Dawdy

The Eleventh Annual Junior Calf Sale, sponsored by the Illinois Purebred Dairy Cattle Association, was held on February 28 at the Livestock Pavilion, University of Illinois, Urbana. The total number of calves offered in all five breeds, totaling 74 head, made this one of the smallest sales since the series was started. Due to a change in rules for exhibiting at the State Fair this year, a change was also made in the sale rules permitting junior yearlings to be sold that would be eligible for showing this fall. Three such aged heifers sold in the Guernsey sale and, interestingly enough, the average of the junior yearlings was almost identical with the senior calf average.

Top of the Guernsey sale, at $400, was Roes-MOR D. Princess, a July 2 calf consigned by Roeschley Brothers, Flanagan. A straight, growthy calf, she was the granddaughter of Alert of Ernray's Rose, sire of the top animal of this junior sale on three different occasions. Second top, at $325, was Norgert's Master R. Queeninda, consigned by Mrs. Gertrude McNaught, Rolling Acres Farm, Elgin. "Queeninda" was born July 1 and is a paternal granddaughter of Boulder Bridge Scotsman and a maternal granddaughter of Foremost Quantity's Royal. Another granddaughter of Boulder Bridge Scotsman, Rosewood Quebec Gracious, consigned by W. H. Odlum, Rosewood Farm, Roselle, was third top at $280.

Top of the junior yearlings, at $250, was Henslee Farms V. Benita, consigned by Henslee Farms, Arlington Heights, that was a February daughter of Henslee Farms Galahad's Virgel.

The 13 Guernsey heifers sold grossed $2,690, an average of $206.92.

Following is the sales list:

Stanley Bauer, Cissna Park, Ill.	
Rose Line Royalist Ina	$125
Janet Cashmer, Graymont, Ill.	
Muehling Meadows M. Fanny	190
Robert D. Cashmer, Graymont, Ill.	
Rose-MOR D. Princess	400
Dale Cunningham, Colfax, Ill.	
Female	170
Barbara Dickinson, Fisher, Ill.	
Female	55
Warren Fink, Beason, Ill.	
Norgert's Master R. Queeninda	325
Randall A. Kinzer, Utica, Ill.	
Henslee Farms V. Benita	250
Willis Leasch, Normal, Ill.	
Dueringer Rose's Alice	215
Earl E. Lindsey, Alvin, Ill.	
Rosewood Quebec Gracious	280
John Orendorff, Randolph, Ill.	
Open-Air High's Love	130
Leon Springer, Fisher, Ill.	
John Plain's J. C. Elexis	190
Wesley E. Springer, Fisher, Ill.	
McKerrow Julie Anne	195
Sarah Steidinger, Fairbury, Ill.	
Muehling Meadows Cap May	165

PINE HILL FARM

Mr. and Mrs. Frank Galvin, owners, Concord Rd.,
BILLERICA, MASS.

DISPERSAL

SATURDAY, APRIL 25, 1959 — Equipment 10:30 A. M. Cattle at 12:30 P. M.

On Concord Rd., So. Billerica, about midway between Billerica Ctr. and Bedford.

Pine Hill Noble Edelweiss
17180—910—Sr3C—3x
Former State Champion.

24 COWS
4 OPEN HEIFERS
2 BULLS

Includes 2 maternal sisters and brother of Pine Hill Noble Edelweiss . . . former State Champion.

Half the cows will be fresh or springing at sale time. A herd of big cows with capacious udders that have mostly milked 50 lbs. 2x or better . . . descending from the former famous Pine Hill herd of Dolly's Foremost of High Rock Guernseys.

FARM EQUIPMENT selling at 10:30 A. M. Farmall H tractor; Ford Ferguson tractor; 25-V IHC mower; Ottawa loader & snow plow blade; 50-T IHC baler; 2 baled hay elevators; 2 field bale loaders; Deere chopper with motor; A-C chopper; IHC corn blower with pipe; 5 hp motor & winch; side del. rake; 2 manure spdrs.; 1947 Dodge truck; 1941 Chev. 1½ ton dump truck; 4-wheel & 2-wheel trailers; 2 corn harvesters; plows; harrows; corn planter; lime spreader; land roller; bog harrow; DeLaval milker; Surge, 4 units; aerators; coolers; Babcock electric tester; metal stanchion drinking cups.

Herd fully accredited — for catalogs write

DUNN & HARWOOD, Sales Managers, Cordaville, Mass.

Mention the Journal when answering advertisers

MAC-RA N·P

PREMIUM NECK TAGS DO THE JOB BETTER COST NO MORE . . .

BIG BOLD 1⅝" HI NUMBERS DEEP ENGRAVED

SOLID DUPONT NYLON 50c
NO PAINT TO COME OUT

Choice of four beautiful colors: RED, BLUE, GREEN, BLACK — all with contrasting white numbers of solid nylon. Numbered 1-999.

SOLID BRASS OR ALUMINUM

50c Large neatly designed metal tag, approx. 3 inches high, 2¼ inches wide with deep-engraved numbers on both sides 1⅛" high.

PRICE LIST

N.P — Nylon Tags (choice four colors)	ea.	$ .50
Aluminum or Brass Tags	ea.	$ .50
No. 1 Plated Chain 40" long	ea.	$ .50
Key Rings (plated spring steel)	ea.	$ .15
Poly Rope 45" long with R. B. Fastener	ea.	$ .65
NOTE: 25 to 200 complete sets with chains, rings, or rope sets (choice of tags)	ea.	$1.00

WRITE for FREE - Illustrated Catalog
ALL ORDERS POSTPAID
Check with order please

WE'RE AS CLOSE AS YOUR MAIL BOX
MAC-RA COMPANY
SANTA BARBARA, CALIF. P.O. BOX 1409

Feed now for sustained summer production...

Follow the

Beacon Pasture Feeding Program

and the advice of your Beacon Advisor

When cows first go to pasture, dairymen are rewarded with a boost in milk production. But what happens after that depends largely upon your supplementary feeding program.

The Beacon Pasture Feeding Program helps maintain body weight—avoid summer slump. It helps you produce lower cost milk — get greater return over feed cost — through sustained high production.

Even on excellent pasture, higher producers rarely can consume enough grass to do their best. The Beacon Pasture Feeding Program helps you keep *body weight* and get the *sustained production* advantages of grain feeding—permits maximum use of your pastures.

Call in your Beacon Advisor

He can show you how to determine the most economical and profitable balance between pasture and grain for your herd and your farm. He can advise how best to manage and replenish your valuable pasture crops. See your Beacon Advisor now — and whenever pasture conditions change.

From the Virginias to Maine

BEACON FEEDS

BEACON—THE FEEDS WITH THE "NUTRIENT NICK"

THE BEACON MILLING COMPANY Headquarters: Cayuga, N. Y.
A division of Spencer Kellogg and Sons, Inc.

Farm Shop
by Leo Roethe

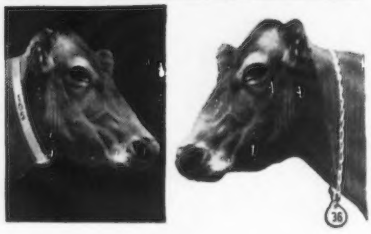

Yellow Neck Strap with large, black, non-fade numerals on both sides of neck. Tough, pliable material; rot and crack-proof. 44-inch strap with heavy buckle, 95¢ each; $10.95 per dozen. State number sequence desired.

New Tenite Cattle Tag with 40-inch nickel-steel neck chain. Jumbo numbers on bright background. Visible from a distance, non-fading. When ordering, specify numbers desired (1 to 999). State color (red, yellow, blue or white). Tag only, 65¢. Tag and chain, $1.15; per dozen, $11.95 — tag also available with adjustable vinyl neck cord for calves; per dozen, $8.95.

OFFICIAL SUPPLIER BREED PROMOTION ITEMS

Have you received your special NASCO Catalog showing official promotional items for your breed? If not, write for free copy, stating breed of cattle you own.

NASCO Catalog also lists complete stock of farming supplies — over 5,000 items — all at a saving to you.

NASCO FORT ATKINSON, WISCONSIN

Subscribe to the Journal!

1 Year — $2.00

"PUSH-BUTTON" MEDICATION
Quicker! Easier, Too!

FARNAM
WOUND-KOTE
SPRAY Antiseptic Dressing

A quick-drying, deep-penetrating, antiseptic dressing in "spray bomb" form. Quicker, easier to apply! *Spray it* on surface wounds, minor cuts, skin abrasions. Treat chapped udders, cracked teats, Ringworm, Cowpox sores. It dries up Cowpox lesions. Controls secondary infection. *Bactericidal! Fungicidal!* Reduces pus formation. Promotes clean rapid healing. Economical! Big 6-oz. size provides 1000 applications or more.

If your dealer can't supply you, send $1.35 for big 6-oz. Wound-Kote Bomb postpaid. Write —

FARNAM CO., Dept. WK-42 8701 N. 29th, OMAHA, NEBR.

Summer is A'comin on!

Yes, Summer is comin' on! Don't put off 'til Summer what you can do now! See samples of our outstanding Guernsey Stationery.

Write us today!

TRANSCRIPT PRINTING COMPANY
Printers of the JOURNAL
Peterborough, New Hampshire

High Meadows . . .

(Continued from page 575)

the afternoon, guests will have an opportunity to look over the High Meadows herd, see a parade of the cattle in The Guernsey Sale, enjoy a reception, and attend The 34th Guernsey Sale that evening at the farm. It looks like a memorable visit with Mr. and Mrs. Venier at their beautiful farm located high on Sentinel Hill overlooking Syracuse and the surrounding countryside.

Nathaniel N. Allen

NATHANIEL N. ALLEN, professor of dairy husbandry at the University of Wisconsin, died suddenly on March 7 from a heart attack. "Nat" Allen, as he was widely known in dairy circles, was 57. He had been at Wisconsin since 1945, and was one of the outstanding researchers in dairy nutrition in the nation.

Prof. Allen was a native of Missouri and graduated from the University of Missouri in 1929. He received his Ph.D. at the University of Minnesota in 1935, and was on the staff there until 1942. He was then at the University of Vermont until 1945 when he came to Wisconsin. At Minnesota he developed a standard test for fat analysis in blood while conducting basic research on factors influencing fat levels in blood and milk. Prof. Allen's current research dealt with the importance of the physical status of the ration on rumen function and butterfat test of the milk.

Prof. Allen was widely known for his ability to translate technical nutrition information in a way that could be understood by dairy farmers. He had a national farmer audience with a regular column on dairy feeding and management in Hoard's Dairyman. His colleagues looked to Allen as the "authority" on broad nutritional problems.

Surviving are his wife; three daughters, Mrs. Joseph Cattellino, Saxon, Wis., and Virginia and Sarah, both at home; three sons, James, Aberdeen, S. Dak., Edward, Minneapolis, Minn., and David, at home.

Henry Bandli

HENRY BANDLI, one of the oldest Guernsey breeders in Northern Wisconsin, passed away at his home, Rice Lake, Wis., on February 6 at the age of 82 years. Mr. Bandli bred Guernsey cattle for over 45 years, and was the breeder of 171 males and 264 females. He purchased his first Guernseys from W. W. Marsh, Waterloo, Iowa, and C. D. Griswold, West Salem, Wisconsin. He was a member of The American Guernsey Cattle Club, having joined on July 20, 1923.

He was an active leader in both church and community work. Mr. Bandli leaves a widow, one son, one daughter, and three grandsons. His son, James, will continue to breed Guernseys on their Sunny Mead Farm at Rice Lake.

GAREY CATTLE SALES

serves you at

PRIVATE TREATY and DISPERSAL SALES

List your cattle for sale with me—one or a herd. Your order is solicited. Regardless of size, your order will receive prompt attention.

Our dispersal service has that personal touch and will produce results for you. It is a complete service—cattle, equipment, and farm. We are licensed real estate brokers.

For information, call or write:

BUZZ GAREY
100 Walnut Lane, Morrisville, Bucks County, Pa.
CYpress 5-2941

Calendar . . .

(Continued from page 560)

May 26. Empire State Guernsey Show, Fairgrounds, Syracuse, N. Y.
May 27. Annual Meeting of The American Guernsey Cattle Club, Hotel Syracuse, Syracuse, N. Y.

JUNE

June 10. Missouri District 2 Type School, Ralph Owen's Farm, Green Castle, Mo., 10:30 a. m., basket dinner.
June 25. Mississippi Guernsey Breeders State Field Day, Walker Farms, Stoneville, Miss.

JULY

July 7-10. Royal Show, Kidlington Airport, Oxford, England.

GUERNSEY ISLAND SHOWS

July 8. Queen's Cup Competition, Saumarez Park.
July 16. Annual Royal Guernsey A. & H. Society Show, Saumarez Park.

MISSOURI SHOWS AND TYPE SCHOOLS

July 14. District 1 Show, Sales Barn, Hannibal.
July 15. District 2 Show, Kirksville, 10:30 a. m.
July 16. District 3 Type School, John Erp Farm, Trenton, 10:00 a. m., basket dinner.
July 17. District 4 Show, Horse Show Grounds, Harrisonville.
July 18. District 5 Show & Type School, Ozark Empire Fair Pavilion, Springfield
July 19. District 6 Type School, Vermule Brothers Farm, Billings.
July 20. District 11 Show & Type School, Monett.
July 21. District 9 Type School, Henry Haas Farm, Rolla, basket dinner.
July 22. District 7 Show or Type School.
July 23. District 8 Show or Type School.

AUGUST

Aug. 1. Macon County, Tenn., Guernsey Show.
Aug. 5. New Hampshire Guernsey Breeders Parish Show, Fairgrounds, Hopkinton, N. H.
Aug. 12. Sumner County Fair and Guernsey Show, Gallatin, Tenn.
Aug. 13. Capital District Guernsey Show, Fairgrounds, Altamont, N. Y. Joseph E. Adams, judge.
Aug. 13. Missouri District 9 Show, Rolla, Mo., 1:00 p. m.
Aug. 28. New Jersey State Guernsey Show, Fairgrounds, Trenton, N. J.

GUERNSEY ISLAND SHOWS

Aug. 12-13. Southern A. & H. Society Show.
Aug. 19-20. West United A. & H. Society Show.
Aug. 26-27. Northern A. & H. Society Show.

SEPTEMBER

Sept. 1. 10th Annual Pennsylvania Guernsey Show, Sales Pavilion Grounds, Lancaster, Pa.

NOVEMBER

Nov. 28. New Jersey G. B. A. Annual Meeting and Banquet, Far Hills Inn, Somerville, N. J.

The February 15 Winston-Salem, N. C., Journal and Sentinel featured BROOKBERRY FARM, owned by Bowman Gray. The article carried pictures of the two foundation sires, Woodacres Butterfat Cavalier and Brookberry Peer's Benton, as well as the new herd sire, McDonald Farms Jolly Venture, recently purchased from Harry W. Blessing, Wrightsville, Pennsylvania. Jolly Venture's sire, McDonald Farms High Neptune, sired the 1958 All-American four-year-old, McDonald Farms Jolly Token, All-American senior get of sire and Reserve All-American junior get, as well as the All-American produce of dam. "High Neptune" was also the sire of the 1955 All-American junior get and the 1957 All-American senior get. Venture's dam, McDonald Farms Ideal Nova, Excellent, has been a class leader and a show ring winner.

Every day more and more dairymen say—

"you can't beat Gargon

(Squibb Thiostrepton-Neomycin in Plastibase®)

for cleaning up MASTITIS fast!"

GARGON attacks all 9 types of mastitis-causing bacteria

INTRODUCED LESS THAN A YEAR AGO, Gargon is already one of the best known, most highly respected anti-mastitis products available anywhere today. Gargon's reputation is growing by leaps and bounds as more and more dairymen discover the speed and economy of treating their cows with the *newest anti-mastitis product now on the market which attacks all 9 types of mastitis-causing bacteria.*

● **GARGON** is the *only* over-the-counter mastitis product which contains Squibb's new antibiotic, thiostrepton, plus neomycin, to penetrate the mastitis "resistance barrier." Gargon attacks even those mastitis-causing bacteria which have become resistant or immune to the older antibiotics commonly used against mastitis.

● **GARGON** does not depend on extremely high dosage for its effectiveness. Smaller amounts of the antibiotics in Gargon do a more reliable, faster clean-up job. Gargon is safe and cannot harm the most delicate udder tissue.

● **GARGON** controls mastitis with a wider range of anti-bacterial activity than either of the 3 broad spectrum antibiotics, the triple sulfas, penicillin, streptomycin or neomycin.

● **GARGON** is fast and economical. (Ask for Gargon in the money-saving, time-saving 12-syringe Barn Box.)

FREE BOOKLET on prevention and treatment of mastitis. Write for your copy to: SQUIBB, *Veterinary Dept.*, 745 Fifth Ave., New York 22, N. Y.

For accurate diagnosis of mastitis, consult your veterinarian.

SEE HOW GARGON, made with exclusive Plastibase, treats the infected udder tissue with "clinging action." Gargon does not mix with, and treat, the unsalable milk.

Think of an infected quarter as a balloon.

1. EMPTY. You milk quarter dry and instill Gargon.

2. HALF-FULL. As quarter fills with milk, balloon "expands." Gargon floats on milk, rising with it.

3. FULL. Udder is fully expanded. Full potency antibiotics are brought in contact with vital upper tissues.

4. HALF-EMPTY. As milk level drops at next milking, Gargon clings to udder tissue to help clean up infection fast.

5. EMPTY. Gargon treats tissue, not milk! Gargon does not milk out prematurely.

© OLIN MATHIESON CHEMICAL CORPORATION, 1958
®PLASTIBASE® and GARGON are Squibb trademarks.

SQUIBB

SQUIBB —A NAME YOU CAN TRUST

Improve Feed Utilization

with Dr. LeGear's **Nu-Cud**

Live Rumen Organism Special Formula

Stimulates rumen function, smooths digestion during conversion and aids in prevention of many digestive disorders. Make sure your dairy feed contains NU-CUD.

Write:

Dr. LeGear, Inc., 4161 Beck, St. Louis 16, Mo.

Mrs. Rena Peck

MRS. RENA PECK, Geneva, Ill., passed away on January 10. Mrs. Peck was the mother of Marion Peck Behling and Laurel Peck Livingston, owners of Peck's Guernsey Farm and one of the well-known Guernsey herds in northern Illinois.

DUNN'S TOUR

1910 — 1959

HERD BROKERS

SELLING AGENTS

49th year of touring buyers to select top Guernseys, fresh cows, groups.

DUNN & HARWOOD

Sales Managers

Private — Public Sales

Cordaville, Mass.

Tel: Marlboro 714

and

Schoharie, N. Y. — Tel. 65

South's Leading Guernsey Auctioneer

Agent

Lloyd's Livestock Insurance

TOM McCORD

Montgomery, Alabama

M. W. Sprole

M. W. "MIKE" SPROLE, 56, Mason City, Iowa, passed away on February 16. Mr. Sprole was one of the outstanding Guernsey breeders in North Iowa, and operated Bonnie Vista Dairy Farm for a number of years. He started in with grades about 30 years ago, and in 1943 changed over to purebreds. He discontinued farming about two years ago, and half of his herd is now at the Glea Lloyd Farm at Spirit Lake, Iowa, and the balance at Duane Bredensteiner's Farm at Shenandoah, Iowa.

Mr. Sprole gave two years of dedicated service as manager of the North Iowa Fair, and for many years was superintendent of dairy cattle at this fair. He was a former manager of the Mason City Creamery Company, a past president of the North Iowa G. B. A., secretary-treasurer of the Iowa State G. B. A., and for several years he managed the Iowa State Sale. In whatever he did, Mike Sprole brought enterprise and integrity to the task. He was a member of The American Guernsey Cattle Club, having joined on March 9, 1950.

Surviving are his wife, Paula M., two sons, Burton and John, a sister, Mrs. Faith Hoover, and his father, John Sprole.

Strohmeyer & Carpenter, Inc.

PHOTOGRAPHERS OF ANIMALS

White Plains-Box 788-New York

Frank K. Erwin

"Your Friendly Trucker"

LIVESTOCK TRUCKING ANYWHERE

HUDSON, N. H

Tel: TUxedo 2-4782

FRED C. WETMORE CO.

Livestock Photographers

4323 W. 143rd St., Cleveland 35, O.

Phone: Winston 1-8095

HOOF TRIMMING

Write

RALPH D. BACON

East Main St.

SONNY-DALE FARM

Brookfield, Mass.

Phone Volunteer 7-6111

William Lindsey

WILLIAM LINDSEY, Alvin, Ill., passed away on January 4. Mr. Lindsey was the father of Robert and Carl Lindsey, of Alvin, whose Walnut Corners Farm and Guernsey herd are well known in Illinois Guernsey circles.

KANT-KOM-OFF (R) COW BLANKETS

GUARANTEED THE BEST

NO MORE DEALERS! NO MORE JOBBERS!

Buy Direct From America's Oldest Blanket Manufacturer And Save The Middleman's Profit.

TRIAL OFFER!

48" Size $6.95 Postpaid, No C.O.D.'s Please

MONEY BACK GUARANTEE

R. LAACKE CO. 1023 W. WALNUT MILWAUKEE 5, WIS.

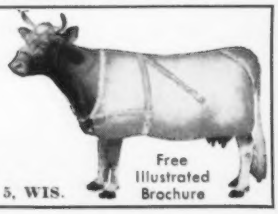

FRANKLIN

Dependable

PROTECTION

for

CALF SCOURS

Treatment for Calf Scours

FRANKLIN **INFECTIOUS SCOUR TREATMENT** Liquid

FRANKLIN **INFECTIOUS SCOUR BOLUSES**

are designed to inhibit infection-causing bacteria both in the gut and throughout the system. Also to sooth inflamed intestines and counteract pneumonia which so often accompanies diarrhea.

Franklin

PENICILLIN - STREPTOMYCIN

A combination effective in combating many acute diseases of livestock.

Since promptness is important, it pays to have these supplies at hand in advance of need.

Your Franklin Dealer is Headquarters for Vaccines and Supplies

FREE CATALOG

ASK YOUR LOCAL FRANKLIN DEALER, OR WRITE TO NEAREST SALES OFFICE.

O. M. FRANKLIN SERUM CO

DENVER • KANSAS CITY • WICHITA • ALLIANCE • AMARILLO
FT. WORTH • MARFA • EL PASO • MONTGOMERY • PORTLAND
SALT LAKE CITY • BILLINGS • LOS ANGELES • CALGARY

Wherever There's Livestock There's Need for FRANKLIN

THE GUERNSEY SERVICE BUREAU

Buying and Selling

Help With Herd Problems

E. E. "Al" Vary

Route 2 Sterling, Ill.

Tel. Main 5-1830 or 6-3711

23rd Mid-West Invitational Sale

Featuring

"GUERNSEYS WITH A FUTURE"

St. Charles, Ill. — Monday, April 27, 1959

FOUR TOP SIRE PROSPECTS INCLUDE

Colbys Master Monarch, born May 15, 1958. A double grandson of Langmeadow Minnie, 26695—1461—8yrs—HIR—365—2x, World Record (see Colby Dale advertisement pages 594-595).

White Lick Nora's Network, born May 7, 1958. By Ideal's Network and out of Ideal's Beacon's Nora, with records up to 20395—1001—Sr4—365C—3x (see White Lick advertisement page 597).

Yellow Creek Butterfat Bart, born August 30, 1958. By Yellow Creek Lady Hero and out of Yellow Creek Butterfat Barbea, VG, with records up to 14181—779—5yrs—HIR—365—2x, she a daughter of Yellow Creek King's Bea, VG, 14075—812—5yrs—305C—2x, dam of Rosewood Royal Aristocrat, at Rosewood. See Yellow Creek advertisement page 599.

Bull Calf, born August 8, 1958. By Western Glow L. F. Master and out of Welcome In Favor Clara, E '56 '57 '58, 13518—*828—Jr2—HIR—365—3x, Class Leader 1st in fat when made, now 3rd. Her dam is Welcome In Forward's Clara, E 4 times, *26672—1120—6yrs—365—3x.

ADDITIONAL SELECTIONS

(See March 7 and March 23 issues for previous selections)

ERWIN FARMS, CONWAY, ARK.

Erwin Farms Rancher's Fannie, due in September, with 5787—267—Sr2—HIR in 175 days, still on test. By Ideal's Charm Duke and out of Ideal's Rancher's Fancy, 12104—519—Sr4—HIR—365—2x (pending), she by a son of Beacon.

GAYOSO VIEW FARM, HORN LAKE, MISS.

J. E. Bowden is consigning **Gayoso View's Merrimac Hollara,** born September 16, 1956. A big, strong heifer, and bred right. Due April 28 to Henslee Farms V. Fame, Res. All-American, 1958. Sire: F. P. F.'s Highland Merrimac (Proven Sire) at New Jersey Stud. Dam: Welcome In Royal Hollara, E, *20317—*1014—Jr4—365C—3x.

JOHN KRAUTER, NEW PARIS, IND.

Lee-Kra Farms S. Snowdrift, born January 2, 1957. Due in August to Henslee Farms V. Bull Eden (Virgel—Lady Linda). Sire: Henslee Farms Schneiderman, sire of many real ones. Dam: Lee-Kra Farms F. Snowdrop, 9000—437—Jr2—305—2x—DHIA.

HAROLD C. YODER, SYRACUSE, IND.

Suggested two. A **2-year-old** by Wilgorlan Farms Statesman out of Pine Manor King's Rose Elaine, 16306—778—6yrs—HIR—365—2x. Will be fresh. Due in April. Also, the cow **Pasture Haven B. Pansy,** 4 years old. Will be fresh. She has 631 lbs. fat as a Jr2-year-old on HIR—2x. This is a great producing herd.

YELLOW CREEK FARM, GOSHEN, IND.

Oscar Weaver and his son have the herd in excellent shape. This father and son combination is most impressive. The son knows the herd as well as his father, and they are surrounded with a lot of great cattle, and the young things coming along prove that they know and study their cattle. They are sending **Yellow Creek Lovely Girl,** born May 27, 1955. 10455—562—Sr2—HIR—365—2x (pending). By Yellow Creek S. Booster (Supreme—Barbea), and out of Yellow Creek Gypsy Maiden. She is line-bred to Nancy Hanks and Yellow Creek King's Bea, the same as the bull calf, **Yellow Creek Butterfat Bart,** born August 30, 1958. Will show in the best of company. By Yellow Creek Lady Hero and out of Yellow Creek Butterfat Barbea, VG, 11291—605—Jr2—365C—2x, 14263—784—Sr3—HIR—365C—3x, 14181—779—5yrs—HIR—365—2x, and several other records. Barbea's dam is Yellow Creek King's Bea.

WALTER YOUNG & SON, GREENTOWN, IND.

Selected the young cow, **Grain Meadow Oberland's Lois,** VG (88.5), born October 3, 1953. She will be fresh, and has a lovely udder. She has 8694—404—Jr2—HIR—365—2x, 8638—477—Jr4—HIR—305—2x (pending). By Welcome In Clara's Oberland and out of Wildwood Run's Lois, VG, 8568—477—Jr2—365—2x, 2nd Aged Cow, Ky., Tenn., 1954. The **bull calf,** born August 8, 1958, is by Western Glow L. F. Master, by Lou's Fame (at Hill Girt) out of Western Glow Mistress, VG. The calf's dam is Welcome In Favor Clara, E, 13518—*828—Jr2—HIR—365—3x, she by Welcome In Favor and out of Welcome In Forward's Clara, E, 20492—816—Sr3—365—3x, *26672—1120—6yrs—365—3x, former National Record, now 3rd in milk.

At this date a few more selections are to be made. The females and the bulls to be offered are outstanding—pleasing individuals backed by heavy production. The entire group represents "Guernseys with a future".

Sale Managed By — Catalog On Request To

DELBERT H. KINGSTON & ASSOCIATES — Cary, Illinois

(Phone Mercury 9-5531)

ONLY THE VERY BEST — TO THE MID-WEST

COLBY'S MASTER MONARCH—Born May 15, 1958

A SON-IN-BLOOD TO LANGMEADOW MINNIE

A MATERNAL BROTHER-IN-BLOOD TO COLBY'S GARABALDI ($25,000)

Colby's Garabaldi at 6 months.

Langmeadow Minnie (E)
*26695—*1461—8yrs—HIR—365—2X
World Record in Fat, All Breeds.

MONARCH'S 7 nearest dams average 18758 M—1007 F (5 on 2X).

MONARCH'S 15 nearest dams average 17960 M—943.5 F.

His dam, LANGMEADOW CONNIE (VG), a daughter of MINNIE, by CAUMSETT KING ROYAL (sire of LANGMEADOW CAMEO, LANGMEADOW CALICIA, both with two National, 1st, records and both over 20,000 M—1000 F—305—2X), has made 3 consecutive Class Leading records. They are: 13115—*742—Jr2—HIR—365—2X, 14194—*787—Sr3—HIR—362—2X, 16646—*920—5yrs—HIR—365C—2X.

His sire is COLBY'S MR. MINNIE, a son of MINNIE, by FLYING HORSE ROSEMARY GENERAL, that is a paternal brother to, and his dam is a maternal sister to, FLYING HORSE GENERAL ROSE, 19720—*1041—Sr4—365C—3X, former Class Leader (top of Flying Horse Sale, 1958, at $9,500).

The mating of a maternal half-brother and sister makes MONARCH, in blood, a son of MINNIE, and consequently a maternal brother-in-blood to COLBY'S GARABALDI ($25,000), and to COLBYS GLENNIE (VG), *19432—*910—Jr2—HIR—365—2X, National (1st) in milk and fat, and the highest milk producing Jr2 of the breed regardless of times milked.

MONARCH'S blood is ½ MINNIE, ¼ CAUMSETT KING ROYAL and ¼ FLYING HORSE ROSEMARY GENERAL.

MONARCH is outstanding in type and has great inheritance to breed great cattle. He surpasses our statement "Only the Very Best to the Mid-West."

We were pleased to receive our Gold Star Breeder Award which showed 91 records averaging 10371 M—509 F—84 classified at average of 82.7.

ONLY THE VERY BEST — TO THE MID-WEST

A LANGMEADOW MAGAR (Gold Star) DAUGHTER

His Summary: 16 Daus. 26 Rec. Av. 12212 M—4.8%—586 F—17 Cl. Av. 85.1

His Proof: Plus 1153 M—50 F on dams with 11267 M—562 F.

COLBYS GRISELDA—Born January 1, 1957

This heifer is a ¾ sister to five of MAGAR'S Class Leading daughters, 4 of them National (1st).

Her dam, WILLOW BROOK MONARCH DONNA, 13059—606—7yrs—HIR—334—2X, is a paternal sister to MAGAR, which, in blood, makes GRISELDA a daughter of FLYING HORSE MASTER'S MONARCH (Gold Star) the second highest production sire of the breed by the point system.

GRISELDA is due May 13, 1959 to COLBY'S MR. MINNIE (the sire of our bull consignment). The calf will be a triple granddaughter or son of MONARCH and have MONARCH'S full sister as the other granddam.

We have sold only 4 MAGAR daughters and they have averaged $3594.00.

GRISELDA is a typical MAGAR—large, strong and capable of high production.

A GRANDDAUGHTER OF MAGAR

COLBYS VELMA—Born May 13, 1957

This heifer is out of COLBYS GALITA (VG), a MAGAR daughter out of LANGMEADOW MONITA, the dam of LANGMEADOW COITA (E), National (1st) and top of Mid-West, 1953, at $3350, and COLBYS BONITA, top Mid-West 1958 at $1600 to Cowan Farms.

GALITA, in 1958, made a National (1st) record in milk, 4th in fat as a Sr3—HIR—305—2X of 15356 M—738 F.

VELMA'S sire is MEADOW-GOLD FLYING ENTERPRISE, that is out of an Excellent FLYING HORSE MASTER'S MONARCH daughter, which gives this heifer three crosses to MONARCH.

ENTERPRISE'S sire is COLDSPRING'S NOBLE'S IMPERIAL, from the "Beauty" family, as is his dam, COLDSPRING'S B. R. IRIS.

VELMA was pasture-bred after September 3, 1958, to COLBY'S ESQUIRE, a son of LANGMEADOW MINNIE by LANGMEADOW ENVY'S ROYAL, the sire of COLBY'S EMPEROR, that topped the Mid-West Sale, 1957, at $5200, going to Rolling Acres & Rosewood Farms.

VELMA is an outstanding heifer, has plenty of size and style and the inheritance to make a great cow.

COLBY DALE FARMS
ROMEO, MICHIGAN

HOWARD H. COLBY—Owner-Manager
HAROLD L. HAYES — Herdsman
LARRY FISHER — Assistant Herdsman

ROLLING ACRES

ELGIN, ILLINOIS

Route 1, Box 125

MRS. GERTRUDE MCNAUGHT, Owner
Phone: Atwater 9-3431

LEWIS PORTER, Herd Manager
B. J. WINCHELL, Field Manager

Our Consignment To —

THE MID-WEST SALE, MONDAY, APRIL 27, 1959, ST. CHARLES, ILLINOIS

A Royal Daughter That Was Nominated For All-American

Norgert's Royal Lenore

HERSELF

Born February 1, 1957

2nd Jr. Yr., National, 3rd, Ill., 5th, Wis. & No. Ill. Member of 2nd Jr. Get, National & International and Wis. She will be fresh, selling open.

Dam: **Norgert's Val Lenore**

9738—418—Jr3—HIR—305—2x. A paternal sister to Norgert's Val Queenida, 4 rec., 2x, av. 13983—604, 14237—624—Jr3—305C—2x, 14996—653—5yrs—HIR—305—2x.

Her GOLD STAR Sire ☆

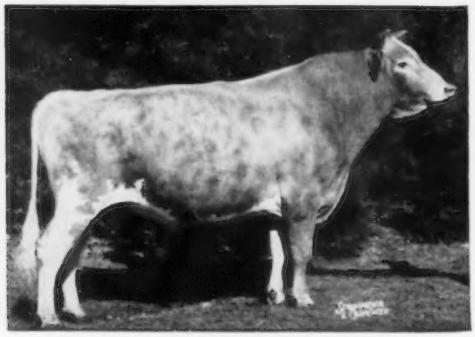

Foremost Quantity's Royal, AR

39 daus., 68 rec. M. E. —305—2x av. 11134 M, 4.6%, 511 F., 58 classified daus. av. 83.3%. The **4th** highest summarized sire of the breed in milk, 20th in fat, with 39 or more daughters among the 4191 sires summarized by October 15, 1958.

His Dam-Daughter Comparison

M.E.—305—2x

31 daus.	45 rec. av.	11801M	4.6%	519F
31 dams	103 rec. av.	11313M	4.8%	540F
Difference		+ 488M	−.2%	−21F

BE SURE TO CHECK LENORE IN YOUR CATALOG

SHE COULD DEVELOP INTO A GREAT COW

VISITORS WELCOME

White Lick Farm

E. K. WETZEL ★ ★ ★ MOORESVILLE, INDIANA

WE GAVE DELBERT HIS PICK FOR THE MID-WEST SALE, MONDAY, APRIL 27, AT ST. CHARLES, ILL., AND HE TOOK ADVANTAGE OF IT AS YOU WILL SEE FROM THESE 3 TOP CONSIGNMENTS.

1. WHITE LICK NORA'S NETWORK

Born May 7, 1958

His 3 nearest dams av. 19382 M, 1037 F. He is a fine, straight, clean-cut individual, good enough to head any herd. He has 3 maternal brothers in service, White Lick Nora's Prince, at Eastern Iowa Breeders; White Lick Farms Traveler owned by Fred Duff, Lebanon, Ind., and White Lick Nora's Count owned by L. P. Coleman, Hamilton, Ohio.

Sire: **Ideal's Network, AR,** a full brother to Ideal's Superior's Netoria, 17008—*901—Jr2—365—3x, 16251—821—5yrs—HIR—365—2x, 17524—896—6yrs—HIR—365—2x. By Ideal's Superior, AR, 69 daus., 118 rec. M.E.—305—2x av. 12258 M, 657 F, highest summarized sire of breed for fat, 4th for milk.

His Dam

Ideal's Beacon's Nora, VG '53

6 records, all made in our herd, av. 17283—862. *20395—*1001—Sr4—365C—3x, 19492—986—6yrs—365C—3x, 16694—*875—8yrs—305—2x, Class Leader 2nd place fat. On retest, 15063—797—9yrs—2x in 267 days. 4 full sisters, NINA, NANETTE, NARCISSA, and NORLENE av. 18455 M, 997 F.

His Sire's Dam

Ideal's Claremont's Netoria, E '54

Sold for $4,000, 1955. 20792—*1213—Sr4—365C—3x, National Class Leader in fat, 14992—817—9yrs—HIR—365—2x. 3 maternal Class Leader sisters, Ideal's G. S.' Netoria, 16568—*1106—Sr3—365—3x; Ideal's L. D.'s Nola, *15809—*892—Sr3—365—2x, and Ideal's G. S.' Noreen, 14900—*886—Jr3—365—3x.

2. WHITE LICK NETWORK'S RUBY (Vacc.)

Born December 8, 1956

Due June 14, 1959 to White Lick Gay King, a son of Ideal's Pearl King, out of Gaylord's Gay Jane, 6 records av. 14564 M, 676 F, 16306—735—5yrs—365—3x.

Sire: **Ideal's Network** (above)

Dam: **White Lick Princess Ruby,** 12472—559—Jr2—365C—2x, 13127—607—Sr3—305—2x (pending). By White Lick Nora's Prince (son of Nora, above), out of White Lick Royal La Ruby, 13363—595—Sr2—365—3x.

3. WHITE LICK KING'S MONITA (Vacc.)

Born April 8, 1957

A full sister to White Lick King's Marcella, 14182—829—Sr3—365—3x. Monita is due July 24, 1959, to White Lick Gay King.

Sire: **Ideal's Pearl King.** By Fairlawn Actor's Rose King, AR, out of Ideal's Beacon's Pearl, 16989—941—7yrs—365—3x.

Dam: **Ken-Ver Noble Marcella** 10849—557—Jr2—365—3x

THESE CONSIGNMENTS HAVE THE QUALITY AND DEPTH OF BREEDING TO IMPROVE ANY HERD

HERD T. B. ACCREDITED — CERTIFIED BANG'S FREE

MR. AND MRS. ERWIN K. WETZEL — RUSSEL WHITAKER, Herdsman — **MOORESVILLE, INDIANA**

SHAMROCK FARM

A Pair Of Our Best To The Mid-West . . .

CONSIGNED . . . 23rd MID-WEST INVITATIONAL SALE
ST. CHARLES, ILLINOIS, MONDAY, APRIL 27, 1959

One By Le Varden Out of A Very Good Daughter of Wood Nymph

SHAMROCK LE ADA
Born October 12, 1956
Fresh and started on test

Sire: **McDonald Farms Le Varden.** All-American Jr. Yr., 1955. Over 30 daughters in our herd, the first ones are now starting on test and are most promising.

Dam: **Shamrock Wood Nymph's Ada** (VG '57) 8655—480—Sr3—HIR—274—2x, 8468—481—Sr4—HIR—280—2x. A daughter of Lookout Valley M. Beau Gay and out of Boulder Bridge Wood Nymph (VG '50). Purchased in 1950 for $3,500, 10500—546—Jr2—913 T.M., 9392—518—5yrs—HIR—305C—2x.

The Other By A Royal Piper Son Out of An Excellent Skyline King Daughter

SHAMROCK PIPER RYTHM
Born November 20, 1956
Due January 28 to Le Varden.

Sire: **Walker Farms Piper Comet**
A son of Flying Horse Royal Piper.

Dam: **Skyline King's Rythm** (E '53) 5 records include 10090—507—7yrs—HIR—305—2x. 2 full sisters to Rythm both have over 10,000 lbs. milk in immature classes. A daughter of McDonald Farms Skyline King out of Skyline Hercules' Radiance, 8 records include 11645—616—5yrs—365—3x, 9784—522—7yrs—295—2x, dam of 4 tested daughters. From the Romance family.

VISITORS WELCOME

SHAMROCK FARM — **Silver Lake, Minnesota**

F. J. MOORE, Owner — 11 S.E. 2nd St. — Minneapolis, Minn. — R. H. PETERSEN, Manager

LOOKOUT VALLEY FARM

LAKE GENEVA, WISCONSIN — Phone: Lake Geneva, Chestnut 8-3111

CONSIGNS — **23rd MID-WEST INVITATIONAL SALE**
April 27, 1959, St. Charles, Illinois
A Conqueror Daughter Fresh With Her First Calf and Selling Open
LOOKOUT VALLEY BEVERAGE — Born October 22, 1956

Her Maternal Granddam

Glacial Meads Levity Beauty
Excellent 4 times
4 records including:
13510—549—Sr3—365—3x
13314—569—8yrs—HIR—365—2x

Sire: **Strongheart's Conqueror.** 18 daus., 39 rec. av. 9721 M, 4.8%, 468 F (M.E.—305—2x). A son of Rosalind's Strongheart, out of Blossom's Son's Constance, VG '47, 4 records including 12462—644—5yrs—365C—3x, 14525—720—6yrs—365C—3x.

Dam: **Lookout Valley M. Beautiful** (Very Good '57). 4 records include: 10011—546—Sr4—HIR—305—2x. A daughter of Sterlingold Marauder, AR.

This fresh young cow is truly a—
"Guernsey with a future"

"Looking Forward With Lookout Valley"
GERALD M. JENKINS, Herd Owner

Registered Guernsey Cattle — GOLDEN GUERNSEY Milk

YELLOW CREEK FARMS

PRESENTING FOUR OF OUR SPRING CONSIGNMENTS - - -

MID-WEST SALE — St. Charles, Illinois, April 27, 1959

YELLOW CREEK BUTTERFAT BART, born August 30, 1958. By Yellow Creek Lady Hero (Yellow Creek Beauty Hero—Lady of Victory Noll, 14178—741—6yrs—365—2x). 6 daughters, 6 records average 11409—589—305—2x—M.E. Now in heavy service at Yellow Creek.

YELLOW CREEK LOVELY GIRL, born May 27, 1955
10455—562—Sr2—HIR—365—2x (pending).

Sire: **Yellow Creek S. Booster** (Yellow Creek Jewel Supreme—Yellow Creek Butterfat Barbea, see picture), sold to Colorado A & M College for $3,000, 1954.

Dam: **Yellow Creek Gypsy Maiden** (VG)
8931—487—Jr2—HIR—354C—2x (see full sister below).

LOVELY GIRL will be fresh and selling open.

His Dam

Yellow Creek Butterfat Barbea
(VG 4 times)
11291—605—Jr2—365C—2x
14263—*784—Sr3—HIR—365C—3x
14181—779—5yrs—HIR—365—2x
14405—792—6yrs—365—2x—DHIA
14249—770—7yrs—HIR—365—2x
Dam of Yellow Creek S. Beabea (VG)
9445—479—Jr2—HIR—305—2x

Her Dam's Full Sister

YELLOW CREEK GYPSY MAID (E twice)
11841—610—Jr2—365C—2x, 11838—642—Sr2—HIR—365—2x
11757—631—Jr4—HIR—362—2x
3 tested daughters, 2 E, 1 VG, all 3 Class Leaders.

His Granddam

Yellow Creek King's Bea (VG 3 times)
13403—*755—Sr3—305C—2x, 14075—812—5yrs—305C—2x, former Class Leader. Sold, 15th Mid-West Sale, for $4,200, to Rosewood Farm.

TENNESSEE STATE SALE — Fairgrounds, Nashville, May 4, 1959

YELLOW CREEK HANDY SHOWMAN
Born February 25, 1958

Sire: **Yellow Creek S. Handy Man**
(Yellow Creek Jewel Supreme—Yellow Creek Lovely Vera, VG, 14229—760—7yrs—HIR—365—2x).
Jr. Herd Sire at Yellow Creek and Rush Creek Guernsey Farm, Jenison, Michigan.

His Dam

Yellow Creek Carrol (VG '58, 88.5)
10788—616—Jr3—HIR—294C—2x (pending)
On retest, 1996—100—Jr4—HIR—2x in 34 days.
1st 3 Yrs., Gr. Ch., Elkhart Co. Jr. Show, 1st 3 Yrs., Elkhart Co. Dairy Show, 3rd 3 Yrs., Int. Jr. Show, 1958. 1st Jr. Yr., Res. Jr. Ch., Int. Jr. Show, 1956.
Next Dam: **Yellow Creek Supreme Cleo,** 10044—604—Jr2—HIR—365—2x, a maternal sister to B. FRUITFULL.

YELLOW CREEK B. FRUITFULL
Born December 16, 1955

Sire: **Yellow Creek R. Beacon.** Sold for $5,000 to MABC. Full brother to Yellow Creek Butterfat Barbea (see above).

Herself

10232—594—Jr2—HIR—321—2x (pending)
Dam: **Terra Vista Olga** (by Mulhocaway Rosenkavalier)
9287—508—Sr3—HIR—305C—2x

B. FRUITFULL freshened February 12, 1959, and will be selling open.

YELLOW CREEK FARMS GOLDEN GUERNSEY **GOSHEN, INDIANA**

MR. AND MRS. OSCAR R. WEAVER — Phone Wak. 704-R

GOLDEN GUERNSEY MILK from PUREBRED GUERNSEY COWS

JO-BE farms

UNIFORM FLAVORFUL EGGS from HEALTHY CERTIFIED HENS

90 TH AND MAPLE STS · OMAHA · NEBRASKA

Our High Quality Consignments To The Mid-West And Iowa State Sales

To MID-WEST, MONDAY, APRIL 27, 1959, ST. CHARLES, ILLINOIS

A Dude Daughter With Over 15,000 Lbs. Milk — 2x. Due in May.

OUR GOLD STAR SIRE

JO-BE DUDE'S GLAD, VG '55 '57 '58
Born April 1, 1952

12398—528—Jr3—HIR—365C—2x
15557—659—Jr4—HIR—365—2x
12142—511—6yrs—HIR—2x in 229 days

Due May 20, 1959 to Jo-Be Kadi's General, sire of 1st Sr. Get, Iowa and Nebr., 1958; sire of Jo-Be General's Johanna, VG, 12297—650—Jr2—HIR—365—2x. GLAD is a full sister to Jo-Be Dude's Hyacinth, VG '56 '57 '58, 13374—683—Sr3—HIR—365—2x.

← Sire: **Coldspring's Noble's Dude.** Owned jointly with Pinehurst Farms, Inc., 46 daus., 89 rec. M.E.—305—2x av. 10227 M, 5.0%, 508 F, 43 daus. classified av. 83.4%, 15 VG, 15 D, 2 A.

Dam: **Jo-Be C.H.S. Clarissa** (VG '55 '56 '57)
13911—568—6yrs—HIR—305C—2x
14277—579—7yrs—HIR—365—2x

To IOWA STATE SALE, SATURDAY, APRIL 25, 1959, WATERLOO, IOWA

A Dude Son And Double Granddaughter

JO-BE MATCHER'S INGABORD, VG '58
Born December 15, 1954

Due March 23, 1959
11142—554—Jr3—HIR—305—2x (pending)

Sire: **Jo-Be Dude's Matcher, AR**
In service at Nebraska A.B.A.

Dam: **Jo-Be Dude's Gunhilde** (D)
13769—735—Sr3—HIR—365—2x

JO-BE DUDE'S MONARCH
Born August 28, 1958

Full brother to Jo-Be Dude's Fame, VG 4 times, 12909—734—Sr4—HIR—356—2x, 11852—656—Jr3—HIR—305C—2x.

Sire: **Coldspring's Noble's Dude, AR**

Dam: **Jo-Be Jed's Dagmar** (D)
9630—533—Sr3—HIR—365C—2x
8378—465—Sr4—HIR—305C—2x

WRITE FOR FURTHER INFORMATION

VISITORS ALWAYS WELCOME

JOE P. MULLER, Owner — CHARLES MAULE, Manager

A Grandson and Granddaughter of Welcome In Forward's Clara Consigned To—
MID-WEST SALE, MONDAY, APRIL 27, 1959 — ST. CHARLES, ILLINOIS

GRAIN MEADOW M. FAVOR
Born August 8, 1958
His 3 nearest dams av. 17826 M, 878 F.

Sire: **Western Glow L. F. Master.** By Western Glow Lou's Fame, out of Western Glow Mistress, VG '47 '55, 6 rec. av. 12647—642, 13288—687—5yrs—305C—2x.

His Dam — Excellent

Welcome In Favor Clara (snapshot)
Excellent '56 '57 '58
Sold for $3,600, 1953.
2nd Aged Cow, Indiana, 1958.
13518—*828—Jr2—HIR—365—3x
Class Leader 3rd place in fat.
A daughter of Clara, opposite.

GRAIN MEADOW OBERLAND'S LOIS
Very Good '56 '57 '58
Selling fresh with a lovely udder.
8694—404—Jr2—HIR—365—2x

Sire: **Welcome In Clara's Oberland, AR.** Sold for $25,000. The Lady Augusta and Clara families.

Her Sire's Dam — Excellent

Welcome In Forward's Clara
Excellent '47 '48 '50 '51
Sold for $5,500, 1953.
20492—816—Sr3—365—3x
*26672—1120—6yrs—365—3x
National Class Leader milk when made, now 3rd place.

Dam: **Wildwood Runs Lois,** VG '56
8568—477—Jr2—365—2x

WE ARE SURE THIS PAIR WILL PLEASE THEIR NEW OWNERS
THE LATCHSTRING IS ALWAYS OUT AT

GRAIN MEADOW GUERNSEY FARM

WALTER L. YOUNG & SON — **R. R. 1, GREENTOWN, INDIANA**

McKERROW FARMS — PEWAUKEE, WISCONSIN

CONSIGNED . . . **Mid-West Invitational Sale, April 27, 1959, St. Charles, Illinois.**

A Heifer Out Of Our Best Cow Family —

McKerrow McMerna

Born February 1, 1957

McMerna is bred to **Margendell King Richard,** he by Curtiss Candy Loyal Curtiss, AR, our of Verity — see below.

Sire: **Eskdale Ideal's Mack**
8 daughters including: Vallemar Noah's Blossom. 11114—550—Sr2—HIR—305—2x

Her Service Sire's Dam

St. James Count's Verity at 15yrs
Excellent '51 '53
13028—693—Sr2—365C—3x, 14624—741—Sr3—365—3x, 15362—765—5yrs—365—3x, 18872—924—6yrs—365—3x. Sr. & Gr. Ch., No. Ill. Parish Show, 1957.

Dam: **McKerrow's Gold Myra** (VG '57)
3 records include: 13488—559—Sr4—305C—3x. Dam of 1 VG daughter.

Her Maternal Granddam

General's Myrtle (VG '53)
9 records av. 12906 M. 578 F.
17307—767—6yrs—305C—3x
14103—614—7yrs—305C—3x
Dam of 3 AR sons, 2 tested daughters.

Here is one you can buy with confidence

BREEDING STOCK FOR SALE — VISITORS WELCOME

Farm located 2½ miles N. of Pewaukee on County Trunk K. — Tel. Pewaukee 3043

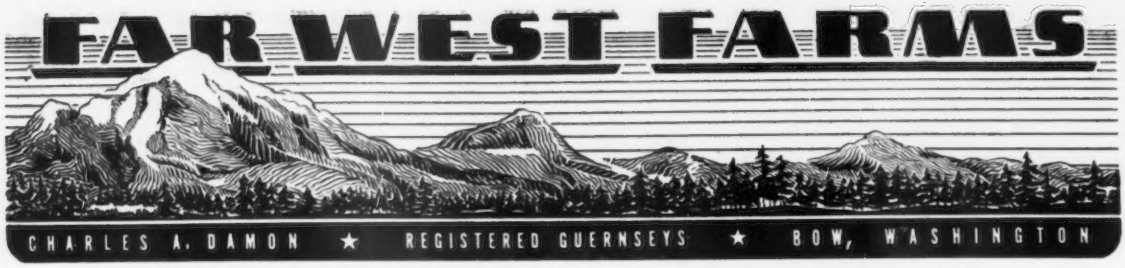

OUR QUALITY CONSIGNMENTS TO OREGON AND IDAHO SALES

TO THE IDAHO INVITATIONAL SALE, SATURDAY, MAY 2, 1959
FAIRGROUNDS, BOISE, IDAHO — A FRESH COW AND BRED HEIFER

1. GOLDEN CHARM GENERAL'S LARK Vacc.

Born May 3, 1952

Very Good 1956, 1958. 11338—604—Sr4—305—2x, 8691—472—Sr3—305C—2x. Due April 6, 1959.

Sire: **Flying Horse Clara's General, AR.** 95 daus., 237 rec. M.E.—305—2x av. 9433 M, 5.2%, 491 F, 92 classified daus. av. 83.7%. He combines the proven PRIMROSE and MELODY families.

Dam: **Avalawn Larkspur,** VG '54 '55, 6 records include 9684—450—Jr4—HIR—645 T. M., 9624—439—6yrs—HIR—365—2x.

A Paternal Sister

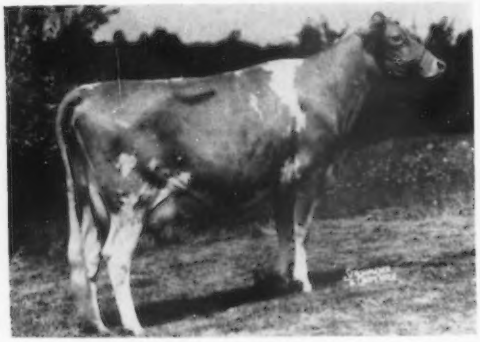

Riverview General's Malita, E '56 '57
11951—*739—Jr2—365C—2x, 15670—*956—Sr3—HIR—365—2x
*17333—*1067—Sr4—HIR—365—2x

A Paternal Sister

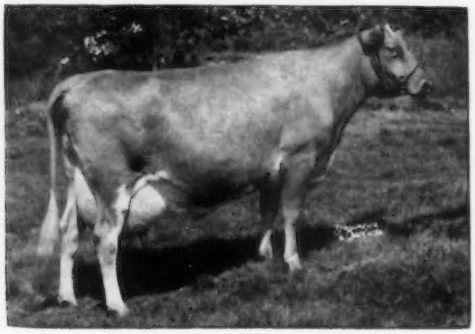

Riverview General's Marigold, VG '52
11382—568—Jr2—305C—2x, *15082—*809—Sr4—305C—2x
12097—619—5yrs—305C—2x, 13574—660—7yrs—HIR—305—2x

2. FAR WEST FORE ALMA Vacc.

Born May 7, 1957

Due September 3, 1959, to Wandamere Phyllis's Developer, a son of Wandamere Auburn's Douglas out of Wandamere Anson's Phyllis, E '51, 11736—602—Jr3—305C—3x.

Sire: **Wyno Fore Brigand** (below).

Dam: **Far West Ardell,** 7187—395—Sr2—227—2x, a daughter of Avalawn Nellie Jay, 10819—555—Jr3—HIR—365—2x.

TO THE OREGON INVITATIONAL SALE, SATURDAY, APRIL 25, 1959
LANE COUNTY FAIRGROUNDS, EUGENE, OREGON—A BRIGAND DAUGHTER

Sire of ALMA and EMMA

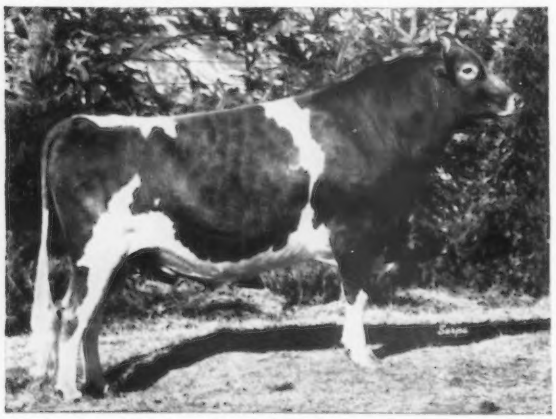

Wyno Fore Brigand
1st Sr. Yr., Jr. & Res. Gr. Ch., Evergreen Classic, 1955. 1st Aged, Sr. & Gr. Ch., W. Wash., 1957. By McDonald's Foremost Prediction, AR, out of Coldspring's B. R. Bountyful, VG, 12550—540—Sr2—365C—3x.

FAR WEST FORE EMMA Vacc.

Born September 5, 1956

Fresh March 11, 1959. She is a big powerful heifer with a very good udder.

Dam: **Far West Edna's Memory,** VG
9591—467—Sr4—305—2x
9909—504—6yrs—305—2x

A paternal sister to Far West Fame's Lou, E, *19375—*935—6yrs—365C—2x; Far West Fame's Wanita, VG, 15509—*850—Sr4—365—2x; Far West Welcome Gwen, E, *15436—*847—Jr4—365—2x.

THESE CONSIGNMENTS WILL MAKE

GOOD ADDITIONS FOR ANY HERD

BROCKWELL FARM
H. V. Ekstran, Bow

DENNY-DALE FARM
Albert Johnson, Mt. Vernon

RIVER ROAD FARM
James Olson, Mt. Vernon

WESTERN GLOW FARMS, INC.
Friedrichs Bros., Bow

CEDARCROFT FARM
Cecil White, Mt. Vernon

FAR WEST FARM
Chas. A. Damon, Bow

RIVERVIEW FARMS
George M. Dynes, Mt. Vernon

WESTERN HILLS FARM
M. A. Tewalt, Mt. Vernon

CHUKLUCK FARM
L. W. Power, Burlington

FER-MANOR FARM
Jim Ferguson, Mt. Vernon

VALLEY PRIDE FARM
Merle Miller, Burlington

A Junior Herd Sire . . . 3 Nearest Dams Both Excellent

WESTERN GLOW F. L. BUTTERFAT . . . Born February 27, 1957

Owned jointly with Western Glow Farms, Inc.

Sire: **WESTERN GLOW BUTTERFAT MASTER**
Sold for $2,000. A son of Western Glow Butterfat Travler, a son of Western Glow Merry Duchess (E '52 '53 '54 '55), *15313—743—Sr4—365—2x, herd sire at Green Meads Farm, Richmond, Mass.

Master is out of Western Glow F. Marylou (E '55 '56 '57), *14356—648—Jr2—365C—2x, 15006—687—Sr3—363—2x.

Dam: **WESTERN GLOW F. LILLIAN**
(E '56 '57 '58)
11579—560—Jr4—288—2x, 10539—504—Jr3—272C—2x.

Next Dam: **Western Glow Lil O'War**
5 good records include
14719—699—5yrs—305C—2x
13624—683—Jr4—305—2x

Both F. Lillian and F. Marylou are daughters of Coldspring's B.R. Forcaster, 85 daughters, 155 records average 9589—476—305—2x—M.E., 57 classified daughters average 84.2%.

F. L. BUTTERFAT is being used on daughters of **Fer-Manor Model Chieftain** and **River Road Masher's Progressor.**

3 daughters by Model Chieftain have freshened and they are making excellent records. The Progressor daughters in our herd are outstanding.

Our herd average for the past 5 years is 11307 lbs. milk, 518 lbs. fat.

M. A. TEWALT
Route 4
Mount Vernon, Washington

WESTERN HILLS FARM

Our BAMBINA Family . . . 8 Daughters . . . 7 In Our Herd

ALMAR BAMBINA PABLO
11775—571—Sr2—365—2x
11412—523—Sr3—305—2x—DHIA
9588—449—Sr4—HIR—322—2x
9080—428—5yrs—HIR—305—2x
11333—526—6yrs—HIR—305—2x
11747—544—7yrs—HIR—365—2x
10621—451—9yrs—HIR—305—2x
9858—444—10yrs—HIR—305—2x
On retest

Her Daughters:

1) **ALMAR BABE O'WAR** (7/2/49)
10372—557—Jr2—HIR—318—2x
8568—476—Jr3—HIR—305—2x
11346—611—Jr4—HIR—305—2x
11359—620—5yrs—HIR—305—2x
11233—584—7yrs—HIR—305—2x
On retest

2 tested daughters
Denny-Dale Lucky Bernice
11225—554—Sr4—HIR—305—2x
Denny-Dale Promise's Barbara
9285—491—Sr2—HIR—305—2x

2) **ALMAR BEAUTY LUCKY** (12/14/50)
*11232—521—Jr2—HIR—305—2x
*13002—629—Jr3—HIR—305—2x
10986—491—Jr4—HIR—305—2x
12910—571—5yrs—HIR—305—2x
14184—657—6yrs—HIR—305—2x
On retest

2 tested daughters
Denny-Dale Promise's Blondie
8249—484—Sr2—HIR—305—2x
Denny-Dale Fame's Brenda
10076—519—Sr2—HIR—305—2x

3) **ALMAR BETTY PROGRESSOR** (12/1/51)
9332—441—Jr2—HIR—305—2x

4) **DENNY-DALE LUCKY BUTTERNUT** (11/28/52)
9698—466—Jr2—HIR—305—2x
10493—529—Sr3—HIR—305—2x
10968—522—Sr4—HIR—305—2x
On retest

5) **DENNY-DALE WARRIOR'S BONNIE** (11/27/53)
13509—683—Jr3—HIR—305—2x
11260—557—Jr4—HIR—305—2x

6) **DENNY-DALE WARRIOR'S BEAUTIFUL** (11/28/54)
13778—665—Sr2—HIR—365—2x. On retest

7) **DENNY-DALE WARRIOR'S BRIDGET** (2/11/56)
On test as a Jr2—HIR

8) **DENNY-DALE SELECT BONA** (7/7/57)

A BAMBINA GRANDSON IS IN SERVICE

DENNY-DALE LUCKY BOY
Born October 16, 1953
Sire: **Western Glow Lucky O'War**
From the LADY Family
Dam: **Almar Babe O'War**
See No. 1, above

ADD THE BLOOD OF THIS PROVED FAMILY TO YOUR HERD

ALBERT JOHNSON
Owner

DENNY-DALE FARM

Mt. Vernon, Washington

ADOHR FARMS

CAMARILLO · VENTURA COUNTY · CALIFORNIA

KING'S HORNET
Now At
BADGER BREEDERS
COOPERATIVE

Congratulations On Your Purchase Of This Great Sire ! !

23 daus., 24 rec. M.E.—305—2x
av. 10786 M, 5.2%, 564 F.

FRANCHESTER KING'S HORNET, AR.
1st Aged, Sr. & Gr. Ch. Bull, Calif., Stanislaus Dist., So. Calif., Santa Barbara Co., Los Angeles Co., Ventura Co., 1955. 1st Aged, Calif., G. N., Res. Gr. Ch., G. N., 1956. 1st Sr. Get, G. N., Calif., 1957, 1958; 1st Jr. Get, G. N., 1958. Honorable Mention All-American Sr. Get, 1958.

Sire: **Franchester Kella's King, AR**
A son of McDonald Farms King's Kella, Excellent 4 times, $13,500. 18270—919—6yrs—365—3x.

Dam: **Fairlawn K. Gay Levity** (Excellent '50 '55)
14978—730—Jr4—365C—3x,
17244—845—7yrs—365—3x.

HERE ARE SOME OF HIS DAUGHTERS

Adohr Hornet Topsy
14215—*817—Jr4—305—3x

Adohr Hornet's Marguerite
13243—790—Sr3—365—3x

Adohr Hornet's Patsy
16098—755—Sr4—365—3x

Adohr Hornet's Pandora
11962—721—Sr3—305—3x

Adohr Hornet's Concha
12777—690—Jr2—365—3x

Adohr Hornet Lassie
13742—682—Sr2—365—3x

Adohr Hornet Ingria
11185—653—Jr2—347C—3x

Adohr Hornet's'Flossie
14453—*816—Jr4—305C—3x

Adohr Hornet Prissy
12115—781—Jr3—365—3x

Adohr Hornet's Panchita
14051—742—Jr2—347C—3x

Adohr Hornet's Juanita
12809—724—Jr2—365—3x

Adohr Hornet Soda
14277—695—Sr4—305—3x

Adohr Hornet Gleemer
11139—623—Sr2—305—3x

Adohr Hornet's Bea
12173—661—Jr4—305C—3x

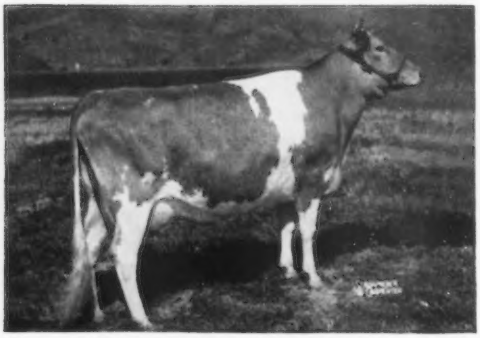

Adohr Hornet Creamella
12973—*714—Jr2—305C—3x
13818—*758—Jr3—305C—3x

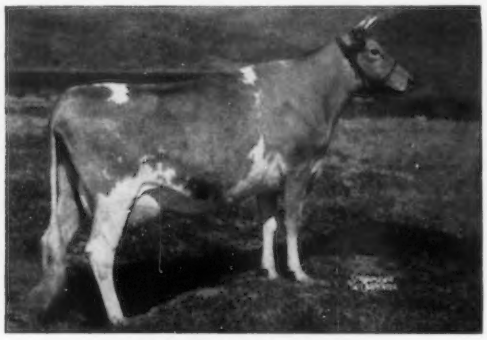

Adohr Hornet's Rossette
15729—806—Jr2—365—3x

SONS OF HORNET DAUGHTERS FOR SALE

VISITORS MOST WELCOME

T. A. KNIGHT, Manager

J. L. ELLIOTT, Superintendent

HORNET Comes To Badger Breeders — More Power Is Added To An Already Powerful Stud

FRANCHESTER KING'S HORNET

HORNET is an unusual bull—in many ways

As an individual — in his strength, size, scale and stretch

In his production results

1st BBC Production Comparison—1958
(Of private and AR records)

96 prs.	daus.	9558	5.0	478
	dams	9188	5.1	467
		+370	-.1	+ 11
No. of daus. above dams		58	47	54

Three Class Leading daughters

Adohr Hornet Topsy (Weighs 1450)

Jr4	305	3x	14215	5.7	*817	AR

Adohr Hornet's Flossie

Jr4	305	3x	14453	5.6	*816	AR

Adohr Hornet Creamella

2-5	305C	3x	12973	5.5	*714	AR
3-5	305C	3x	13818	5.5	*758	AR

In his type results as indicated by the "All-Western" Show Awards

All-Western 4-Year-Old

Adohr Hornet's Bellevue

HORNET'S All-Western "Get"

All-Western Aged Bull

Adohr Hornet Celebration

Some other daughters include:

Adohr Hornet's Concha
2-2 365 3x 12777
5.4 690 AR

Adohr Hornet Spur
3-5 365 2x 9647
5.7 551 AR

Adohr Hornet Ollie

Frozen semen available

Write for Selective Mating Policy

Visitors Welcome Every Day

BADGER BREEDERS COOPERATIVE

SHAWANO Phone 677 **WISCONSIN**

ELMWOOD farm

A Triple Superior . . . SELLING

IOWA STATE SALE, WATERLOO, SATURDAY, APRIL 25

ELMWOOD DARCY . . . . . Born November 10, 1956. Due June 1, 1959 to Rosewood Diamond's Souvenir, he by Norgert's Royal Diamond, a son of Foremost Quantity's Royal, GOLD STAR SIRE, **39 daughters, 68 records, av. 11134 lbs. milk, 511 lbs. fat, 305—2x—M.E., 58 classified daughters av. 83.3%**, and out of Lockshore Prince's Diamond, 7 records average 15045—674 and include 20455—1029—5yrs—365—3x. Souvenir is out of Ideal's L. D.'s Shirly (VG), 14675—781—Jr2—365C—3x.

Her Sire's Dam (E)

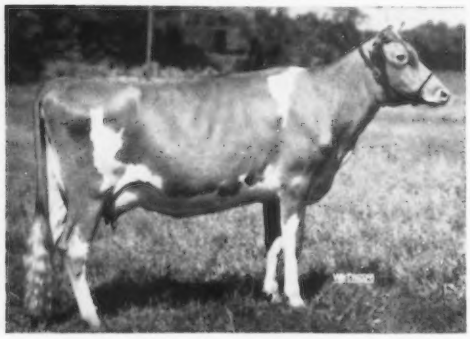

DARCY is sired by **Elmwood Nero,** a son of Elmwood Superior's Stephen, first 5 daughters proven in DHIA averaged 10274—502, and out of Elmwood Rosalie (see below). Stephen is by Superior (sire of Rosalie—below), and out of Elmwood Bluebell (VG), 5 records include 12234—604—6yrs—HIR—302C—2x, 13826—648—Sr4—HIR—972 T.M., 2 tested daughters include: Elmwood Sylvia Ann (VG), 13747—796—Sr4—HIR—365—2x; Elmwood Glow, 13297—684—Jr4—HIR—365—2x.

Elmwood Rosalie (E '57 '58)
14475—798—5yrs—HIR—365—2x, 12717—698—Sr4—HIR—365C—2x
A daughter of Wey Acres Colonel's Superior (GOLD STAR SIRE), **35 daughters, 101 records av. 10863 lbs. milk, 550 lbs. fat, 305—2x—M.E., 37 classified daughters average 84.3%.**
ROSALIE is the dam of **Elmwood Jil** (VG '56 '57 '58), 10994—651—Sr3—HIR—345—2x, 11170—640—Sr4—HIR—325—2x.

ROSALIE HAS A BEAUTIFUL SON THAT IS FOR SALE

DARCY is out of **Elmwood Julie** (VG '57 '58), 11527—544—Jr2—HIR—322—2x, 12794—607—Jr3—HIR—349—2x, a daughter of Superior. **DARCY carries 3 crosses to our GOLD STAR SUPERIOR BULL CLOSE-UP.**

ELMWOOD FARM — **Dubuque, Iowa**

6 miles South of Dubuque on U. S. 61 — ARNOLD M. PANCRATZ, Owner

---

Suneslope Guernseys Are Noted For Their Persistent Production

1957 HIR Herd Average — 43 records, 10366—527 (ACTUAL)
43 records, 10614—543—305—2x—M.E.

1958 HIR Herd Average — 37 records, 10010—519 (ACTUAL)
37 records, 10266—533—305—2x—M.E.

1958 Suneslope Production Leaders In Iowa

	MILK	FAT	AGE
Suneslope's A. P. Elva	15965	647	11-2—HIR—365—2x
Suneslope's Emory's Evelene	11086	572	1-11—HIR—305—2x
Suneslope's W. J. Ethel	10691	617	3-4—HIR—298—2x
Suneslope's Dorcas	13233	717	3-0—HIR—365—2x
Suneslope's Buzz Evangeline	10963	679	4-0—HIR—365—2x (3 quarters)

Add this production to your herd . . . BUY A SUNESLOPE BULL

FOR SALE . . . A bull calf by a son of Suneslope's Charming Elite (E '55), *16265—*759—Jr2—HIR—365—2x, *16030—*762—Jr3—HIR—365—2x, 14262—704—Sr4—HIR—365—2x, and out of Suneslope's Charming Elegant (VG 3 times), *13723—*629—Sr2—HIR—365—2x, 13668—594—Jr4—HIR—365—2x, she by Charm of Rose Hill, out of Suneslope's Charming Elegance (VG), 7 good records include *14164—656—Jr3—HIR—312—2x, 14154—*666—Jr4—HIR—328—2x. **If this calf should be sold, we can still offer you a choice of 2 other bulls representing our best.** SUNESLOPE IS NOTED FOR ITS PRODUCTION. SUNESLOPE BULLS HAVE THE INHERITANCE TO SIRE PRODUCTION.

SUNESLOPE FARM

VISITORS ALWAYS WELCOME

O. R. BENTLEY & SON (AL) — **R. F. D. 3 — AMES, IOWA**

A Spring Special!

A SON OUT OF A NATIONAL MILK CLASS LEADER

HELEN'S Son, born September 1, 1958, is for sale—

Chappell's Steadfast Helen, *14754—*660—Jr2—HIR—305—2x, National Class Leader in milk, 6th place in fat. Winner of the Harvey Bates Trophy and the Grandview Farm Trophy. Helen is sired by our foundation sire, Bayville Steadfast Nero, also sire of Chappell's Nettie, *15271—649—Jr3—HIR—305—2x, National Class Leader in milk.

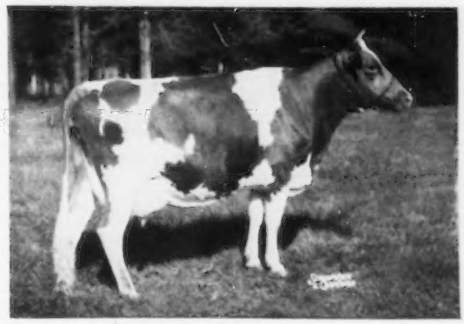

We Can Also Offer Grandsons of Chicona Pablo By Our Junior Sire—

QUAIL ROOST PROUD TARTAN
Born January 30, 1956

Sire: **Chicona Pablo,** a son of Pippa of Chicona, E, 7 records including 12270—713—D.

Dam: **Quail Roost Majesty Teeny**
3 records including—
13483—763—Jr3—365—3x
1st 3-year-old, N. C., 1954
1st 4-year-old, N. C., 1955

Our herd won the Wardhaven Trophy for the highest DHIA milk production for a Guernsey herd of 20 cows or more, selling GOLDEN GUERNSEY milk, on HIR test, 2x milking, 40.45 cow years average 10086 lbs. milk, 492 lbs. fat.

Write for complete details on Helen's son.
The farm is located 11 miles west of Hertford on Hwy. 37.

CHAPPELL GUERNSEY FARM

CLARENCE CHAPPELL, SR.
CLARENCE CHAPPELL, JR.

Phone Hertford 4978 (Day)
4979 (Night)

BELVIDERE, NORTH CAROLINA

At WINACRES... The Combination That Is Nicking In Our Herd

LEADER DAUGHTERS MATED TO OREGONIAN AND LEFTY

Winacres Sunshine Leader... Rich In The Blood Of Our Sunshine Family And A Paternal Brother To Crockett Prairie Master's Molly (E '57 '58), 14235—851—Sr3—365—2x, All-American 4-Year-Old, 1957. Best Uddered Cow, National, 1958. Member of 1st prize Dairy Herd, National, 1957, 1958.

Daughters are being bred to these 2 sires

CHUKLUCK LUCKY'S LEFTY
Born August 9, 1955

Sire: **Chukluck Guardsman**

Dam: **Chukluck Lucky Lady** (VG)
6 records average 11075—568—305—2x—M.E.

Next Dam: **Bear Canyon's Lady** (VG). FIRST GOLD STAR DAM OF THE BREED, her 4 qualifying daughters have 16 records that average 12387—603—305—2x—M.E., 87.9% classification average.

BROWNIES FARMS OREGONIAN
Born October 1, 1955
One-half interest with Brownies Ranch.

Sire: **Wilsona Farms Butter Boy.** A son of Rockingham Prince Carol, out of Wilsona Farms Barbara, 6 records include 12884—680—5yrs—HIR—2x.

Dam: **Brownie's Farm's L. Odie,** 10956—482—Jr2—HIR—305C—2x, 14911—689—Jr3—HIR—365—2x, 13601—592—Jr4—HIR—305—2x. She is a full sister to Brownies Farms Ocie, *17447—809—Jr3—HIR—365—2x, Class Leader 2nd for milk. **She is from the Excellent Nestucca Rock Opal family.**

To date, four WINACRES-BRED BULLS have been summarized—**ALL** OVER 500 POUNDS OF FAT; **Winacres Norwood Major,** 17 daughters, 19 records average 9650—524—305—2x—M.E.; **Winacres Orville,** 12 daughters, 16 records average 9466—528—305—2x—M.E.; **Winacres Sunshine Leader,** 10 daughters, 10 records average 10092—503—305—2x—M.E.; **Winacres Pal Valor,** 10 daughters, 16 records average 10374—537—305—2x—M.E., 6 classified average 84.2%.

IT WILL PAY YOU TO BUY A WINACRES BULL.

VISITORS ALWAYS WELCOME

WINACRES GUERNSEY FARM A. WINTERS & SONS **ROUTE 3 — Wapato, Washington**

MINNESOTA GUERNSEYS

The LONABELLE Family . . . Dam of 7 daughters, 3 sons. 3 of her daughters still in the herd.

MAPLE LEAF LONABELLE (VG '52 '55 '58)
Born September 26, 1945
1956 Minnesota Champion Brood Cow

HERSELF

11259—524—Sr2—HIR—359—2x, 9078—441—Sr3—HIR—329—2x, 11316—536—Sr4—HIR—336—2x, 11085—510—6yrs—HIR—305—2x, 11024—516—7yrs—HIR—305—2x, 11030—503—8yrs—HIR—302—2x, 9845—434—9yrs—HIR—305—2x, 11277—489—10yrs—HIR—305—2x, 11327—506—11yrs—HIR—298—2x, 10354—451—11yrs—HIR—305—2x.

These 10 records total 107,595 lbs. milk, 4,910 lbs. fat in 3,149 days, all 2x.

One daughter **MAPLE LEAF ILL LIDA**, 4 times Very Good, 5 good HIR records include 13387—647—5yrs—HIR—365—2x, was sold to Jerome A. Rypka, Owatonna, Minn. She is the dam of 2 daughters that include Maple Leaf S. Lyda (VG 3 times), 9962—469—Jr3—HIR—305—2x.

Three Lonabelle Daughters In Our Herd

Maple Leaf Linda (VG '55 '56 '58)
9311—452—Jr2—HIR—359—2x, 10394—523—Jr3—HIR—305—2x, 11451—562—Jr4—HIR—357—2x, 11322—524—5yrs—HIR—365—2x. 2nd 4-year-old, 1st Best Udder, Rochester Spring Show, 1956.

Maple Leaf I Laurette (D)
11159—551—Jr4—HIR—305—2x, 11607—567—5yrs—HIR—301—2x.

Maple Leaf I Lorena (D)
7120—353—Jr2—HIR—305—2x

We have a bull calf by Boulder Bridge Sir Royal, out of Lonabelle, born in October. He is a full brother to Linda (above).

A son of Linda, by Boulder Bridge Illustrator, born in March, is also available.

ADD THE BLOOD OF THE LONABELLE FAMILY TO YOUR HERD . . . BUY A MAPLE LEAF

BULL RICH IN THIS BLOOD WHICH HELPED TO MAKE A 1958 GOLD STAR GUERNSEY BREEDER AWARD — 31 records, M.E.—305—2x—11158—508 and 27 cows av. 85.0% for Classification.

MAPLE LEAF FARM

T. B. ACCREDITED — BANG'S CLEAN

ELMER J. WIRT & SON — **LEWISTON, MINNESOTA**

Keep Your Eyes On The Satellites Around Van Dyke Farms

WALKER FARMS PIPER SATELLITE
Born November 27, 1951

The 2 nearest dams of SATELLITE are both EXCELLENT

His Dam

CRYSTAL KING'S SALLY (E '54 '55)
11607—526—Jr2—365C—3x
11363—531—Sr3—365—3x
12603—560—Sr4—365C—3x
13230—577—6yrs—365—3x
16335—688—7yrs—365C—3x
12037—514—5yrs—HIR—305—3x

She is a full sister to Crystal King's Marie, 13506—676—Jr3—365C—3x, 13901—675—6yrs—365C—3x, and to King's Marvelous (VG), 11832—621—Sr4—365—3x, 12492—671—5yrs—365C—3x, 11948—615—9yrs—305—3x.

His Sire's Dam

CATAMOUNT MELODY (E '48)
12360—751—Jr2—365C—3x, 14047—848—5yrs—365C—3x
5 tested daughters, 1 over 800, 2 others over 700, another over 600, all over 500 lbs. fat.
5 PR sons, one the Senior and Grand Champion at both the National and International, 1953.
Melody was 1st prize 2-year-old and 3-year-old, Eastern States Exposition, 1939, 1940, and was a member of the first prize Produce of Dam and first 3 Best Females, National, 1940.

TOP-BRED BULL CALVES AVAILABLE

VISITORS WELCOME

VAN DYKE GUERNSEY FARMS — St. Paul 11, Minnesota

Est. Arthur A. Van Dyke
Flora E. Van Dyke } Owners

J. K. Battles, Herdsman

R. R. No. 1
Junction Highway 49-218

PARKER'S GUERNSEY FARM
DUBLIN, GEORGIA
D. I. PARKER, Owner
LOUIS H. PARKER, Manager

and

DR. GRADY N. COKER, Owner
WOODROW W. DENNEY, Manager

T. B. Accredited
540026
Bang's Free 39

Nejasco FARM
Registered Guernseys
Canton, Georgia

ARE PLEASED TO PRESENT THIS OUTSTANDING GROUP OF HEIFERS, SELECTED BY THE GEORGIA G.B.A., AND CONSIGNED BY THESE BREEDERS TO THE

GEORGIA JUNIOR SALE, SATURDAY, APRIL 25
AT HARDMAN HALL, UNIVERSITY OF GEORGIA, ATHENS, GA.

From EDISTO FARMS, Denmark, S. C.

1. EDISTO FARMS B. QUE
Born March 8, 1958

Sire: **Fairlawn K. Bright, AR.** By Fairlawn H. Eastern King, GOLD STAR SIRE, out of Fairlawn Hornet's Peony, 11643—465—Jr2—365C—3x.

Dam: **Edisto Farms H. Quail,** 10002—426—Jr4—HIR—305—2x. By Blair's Rest King's Henrico, out of Edisto Farms D. Queenie, 10923—566—6yrs—HIR—305—2x.

2. EDISTO FARMS C. KATHY
Born February 19, 1958

Sire: **Monterey Coronation Jewel.** By Gardenville Coronation King, $45,000, 1947, out of Wilgorlan Farms Topaz, 12986—701—Jr2—365C—3x, 12880—714—Jr3—365—3x.

Dam: **Edisto Farms G. Katie** (VG), 8449—407—Jr3—HIR—305—2x. By Fairlawn Hornet's General, AR, out of Edisto Farm's Maxim Kite, 9423—417—Jr2—305C—3x.

From CROSS ARROWS FARM, Union, S. C.

3. CROSS ARROWS L. INEZ
Born September 5, 1958

Sire: **Monterey L. Lucky.** By Monterey K. Lordship, sire of All-American Jr. Get, 1956. A son of Fairlawn H. Eastern King, GOLD STAR SIRE, out of Fairlawn Actor's Ladyship, VG 5 times, 15469—816—6yrs—365—3x.

Dam: **Stevecrest Rex's Ina,** 6420—350—Jr4—3x in 174 days. By a son of Fairlawn Peerless Actor, GOLD STAR SIRE, out of Carnation V. Valencia, 7423—309—6yrs—215 days on test.

4. CROSS ARROWS L. PELDA
Born April 12, 1958

Sire: **Monterey L. Lucky.** Out of Fairlawn K. Luxury, VG, Honorable Mention All-American 3-Year-Old, 1955, 14950—856—Sr3—365C—3x, a daughter of Riegeldale King's Blanche, VG 5 times, GOLD STAR DAM, 3 daughters, full sisters, M.E.—305—2x av. 12479—679, av. classification, 89.1%.

Dam: **Cross Arrows Rook Pelda,** 6231—283—Jr2—2x in 292 days. By Cross Arrows Starfern Hornet, out of a daughter of Curtiss Candy Ace's Thelda, 13523—575—5yrs—365—3x.

From NEJASCO FARM, Canton, Ga.

5. NEJASCO ORNATE WILLIE
Born July 9, 1958

Sire: **Edisto Farms G. Ornate.** By Fairlawn Hornet's General, out of Edisto Farms Olirose, E 5 times, 15083—681—6yrs—365—2x.

Dam: **Nejasco Meteor Winnie,** VG '56, 9875—489—Sr3—304—3x. By Riegeldale Emory's Meteor, out of Belmont View Brilliant's Willy, VG, 10745—505—Jr2—305C—3x.

6. NEJASCO AJAX NAN
Born March 4, 1958

Sire: **Cross Arrows A. Ajax.** By Ideal's Betty May's Admiral, Sr. & Gr. Ch., SE.W., 1956, out of Ideal's Rose King's Annamae, E '58, 16372—*1005—Jr4—365C—3x.

Dam: **Nejasco Jupiter Dinna.** By Skuggek Comet Jupiter out of Nejasco Phil's Dale, 12789—595—Jr2—365—3x.

From CLEARBRANCH FARM, Ft. Valley, Ga.

7. CLEARBRANCH PEARLESS AGNES
Born January 21, 1958

Sire: **Clearbranch Prince Pearless.** Full brother to Clearbranch Princess Prudy, 11740—576—4yrs—303—2x—DHIA. By Primrose Patrick's Prince, out of Fairlawn Actor's Songbird, 12679—548—6yrs—HIR—305C—2x.

Dam: **Clearbranch Fore Mopsey,** 8290—453—3yrs—305—2x—DHIA. By McDonald Farms Fore Paramount, out of Frewvale August's Beauty, 17386—783—6yrs—HIR—365—3x.

8. CLEARBRANCH
(to be registered)
Born September 8, 1958

Sire: **Walnut Grove L. Victor.** By McDonald Farms Le Roderick, a son of McDonald Farms S. Leader, AR, out of McDonald Farms Heroine, VG, 13276—641—5yrs—365C—3x, 13908—671—7yrs—365—3x.

Dam: **W. G. Cora.** On test, 4730—238—2yrs—2x—DHIA—in 175 days. By Pine Grove Prince James, a son of Walnut Grove Mon's Fidelity, VG, *13006—607—Sr2—365C—2x.

From PARKER'S GUERNSEY FARM, Dublin, Ga.

9. PARKER FARMS D. AGNES
Born July 4, 1958

Sire: **Klondike Premost Dauntless.** By McDonald Farms Predictmost, AR, out of Gold Branch A.D. Rosebud Beauty, VG '48, 18640—817—Jr4—365C—3x.

Dam: **Highlander's P.M. Martha,** 9676—388—5yrs—HIR—305—2x, 9290—368—6yrs—305—2x—DHIA. By Klondike Highlander, AR.

10. PARKER FARMS
(to be registered)
Born October 8, 1958

Sire: **Clear Springs Leader's General.** By Coldspring's Noble's Leader, AR, out of Two Brooks King's Frolic, E 4 times, 14830—767—5yrs—365C—3x.

Dam: **Parker Farms H. Egypt,** 9528—460—Jr3—HIR—305—2x. Full sister to Parker Farms H. Melinda, VG '57, 11637—539—Sr4—HIR—305—2x.

From CLINES GUERNSEY FARM, Cartersville, Ga.

11. CLINE'S MAXIM MERITT
Born August 7, 1958

Sire: **South Wind Hoosier's Meritt.** By McDonald Farms Hoosier, out of Modona of Ruebury Farm, VG, 13393—640—5yrs—365C—3x.

Dam: **Cline's Independent Maxim,** 8658—492—5yrs—HIR—305—2x. By Elm Farm Independent, out of Maple Spring Maxim Alice, 8598—465—5yrs—HIR—353C—2x.

1. **THESE HEIFERS WERE CAREFULLY SELECTED FOR TYPE.**
2. **THEY HAVE ALL BEEN VACCINATED FOR BRUCELLOSIS.**
3. **STUDY THE ANCESTRY OF THESE HEIFERS REPRESENTING SOME OF THE BREED'S GREATEST BLOODLINES.**

ALL GEORGIA 4-H and FFA MEMBERS SHOULD PLAN TO ATTEND DAIRY DAY AT ATHENS, APRIL 25. HERE IS AN EXCELLENT OPPORTUNITY FOR YOU TO SELECT A WELL-BRED SHOW CALF—ONLY JUNIORS ELIGIBLE TO BID.

PRE-EMINENT GUERNSEY FARM

Consigns to the MISSOURI STATE SALE

Springfield, Missouri, April 20, 1959

If you are thinking of a Herd Sire, look this bull over. He's got lots of production + type.

PRE-EMINENT ACE'S DUKE

Born July 21, 1958

His Maternal Brother Topped The Missouri Sale In 1958

Ideal's Beacon's Ida Jan

Sire: **Pre-Eminent Butterfat Ace**
S: Mulhocaway Beauty Butterfat
D: Forsgate Philosopher's Donnita, E '58
11361—717—Jr2—365C—3x

Dam: **Ideal's Beacon's Ida Jan**
17869—882—Sr3—365—3x
16480—841—5yrs—HIR—365—3x
11491—599—7yrs—HIR—305—2x

His Paternal Grandsire

Mulhocaway Beauty Butterfat

Paternal Sisters

Ideal's Beacon's Nora
20395—1001—Sr4—365C—3x
Ideal's Beacon's Nina
20385—1223—5yrs—365—3x
Ideal's Beacon's Josie Alfa
21149—1055—6yrs—365—3x
Ideal's Beacon's Rosette
20358—976—8yrs—365C—3x

Her Sire: **Ideal's Beacon**
165 AR daus., 6 PR sons
1 over 1200, 3 over 1110, 5 over 1000 lbs. fat.

Her Dam: **Ideal's Clarion's Ida Jan**
7819—420—Jr2—365—3x

His Maternal Grandsire

Langvalley Levity Philosopher

FORSGATE PHILOSOPHERS JEWELL, D '58

Born July 7, 1952

This Cow Sells Open

7784—403—Sr2—HIR—365—2x, 9582—487—Jr4—HIR—365—2x
9650—469—5yrs—HIR—305—2x (pending)

Her Sire: **Langvalley Levity Philosopher.** 38 tested daughters, 1 over 1000, 1 over 900, 2 over 800, 6 over 700, 14 over 600, 20 over 500 lbs. fat.

Her Dam: **Maple Lane Designer's Jewell**
12317—684—Jr2—365C—3x
11075—608—Jr3—365—3x

PRE-EMINENT STIMULUS BEATRICE

Born November 22, 1956

Her Sire: **Caumsett Stimulus**
35 tested daughters.

Her Dam: **Zeitler Explorer's Twilight**
6894—365—Sr2—HIR—365—2x
8517—429—Sr3—HIR—305—2x

Bred to Pre-Eminent Stimulus Conqueror (Caumsett Stimulus—Caumsett Indian Hope, 13205—728—Jr3—HIR—365C—3x). Due May 22, 1959.

PRE-EMINENT JOLLY CONNIE

Born January 18, 1957

Due July 18, 1959, to service of Hominy Hill Sonny.

Her Sire: **McDonald Farms Jolly Valerian**
His 7 nearest dams average 13647 lbs. milk, 742 lbs. fat.

Her Dam: **Pre-Eminent S. Konnie**
10131—501—Jr2—HIR—365—2x

BREEDING STOCK FOR SALE — VISITORS WELCOME

PRE-EMINENT GUERNSEY FARM

STERLING INDUSTRIES, INC., J. C. PENNEY, President **Accredited Herd**
HAROLD APPLEY, Manager **Telephone: Jameson, Mo., Van Dyke 8-4457**

Gallatin, Missouri

DRAW UP A MILK STOOL and LET'S TALK ABOUT...

The St. James "B's"

One of the breed's great female families

Excellent

St. James Philosopher's Barbee
Gr. Ch., Waterloo, 1941, 1942

Excellent

Hermitage View S. Babe
Hon. Men. All-American 3-year-old, 1956

Anyone familiar with Guernseys in the early '40's will never forget the St. James herd in Illinois. Few herds of like number have bred as many good ones. Philosopher's Barbee, with 19889—1055—11yrs—365—3x, was probably their greatest. Clark Fleming says she was one of his favorites of **all** Guernseys. Delbert Kingston states that St. James Champion Babbie was the greatest two-year-old he has ever seen. We could go on and on. The start of it all was Babe of Webb Farms that made 689 as a Jr2 way back in 1923.

To those of you who have known these animals mentioned, we bring to your attention members of a cow family here at Hermitage View that are direct descendants of those St. James—Barbee bloodlines. Most noteworthy of course is Hermitage View S. Babe, 12448—613—Sr2—365C—3x. She was twice Grand Champion at Tenn., at Ind., and Texas. Her strength as a brood cow is now being felt. Her mother, Pondale's D. Barbara (VG), 13285—666—Sr4—365—3x (made during hardware operation) is now 11 years. She is a granddaughter of St. James Prince's Barbara, 14712—795—A—3x, the mother of the immortal Barbee.

To all you fellow admirers of this prepotent female line, we would like to hear from you. When we have something to sell from this family it might help **you** to breed some truly great dairy cows like Babe and Barbee. We will be waiting for your reply.

HERMITAGE VIEW FARMS, Inc.

ROUTE 1 — OLD HICKORY, TENN.

L. C. LANGFORD, owner
Phone 8-5048

ROBERT BASSE, manager
Phone 8-3013

Rosewood Farms

ROSELLE, ILLINOIS

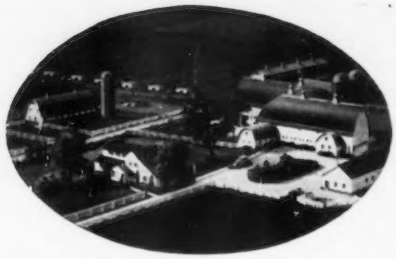

W. H. ODLUM, Owner
Phone: TEnnyson 7-2883

Registered Guernsey Cattle
MARVIN R. FANSHER, Manager

A SIRE OF TYPE . . . . A SIRE OF PRODUCTION

ROSEWOOD ROYAL ARISTOCRAT

ARISTOCRAT is sired by **Foremost Quantity's Royal** (GOLD STAR SIRE), 39 daughters 68 records average 11134 lbs. milk, 511 lbs. fat, 305—2x—M.E., 58 classified daughters average 83.3%. Aristocrat is out of **Yellow Creek King's Bea,** 13403—*755—Sr3—305C—2x, 14075—812—5yrs—305C—2x.

All records made as 2-year-olds.	**M.E.—305—2x**		**Classification**
	MILK	FAT	%
Rosewood Princess Melody	13267	640	VG—86.5
Rosewood Princess Eilene	11159	637	VG—87.0
Rosewood Princess Darling	10891	590	VG—87.0
* **Rosewood Princess Janet**	11702	576	VG—85.5
Rosewood Princess Belle	11073	558	D—81.5
Rosewood Princess Quantity	10904	536	VG—87.5
Rosewood Princess Queen	12708	531	D—83.5
Rosewood Princess Louise	10199	516	VG—85.5
Rosewood Princess Wilma	10302	513	D—82.5
Rosewood Princess Lana	9598	504	VG—85.5
Rosewood Princess June	11035	490	D—83.0
Rosewood Princess Nocturne	9480	479	D—82.5
Rosewood Princess Ella			VG—88.0
Rosewood Bea Grace			VG—85.5
Rosewood Bea Zora			VG—85.0
Rosewood Bea Lass			D—84.0
Rosewood Bea V. Fairlawn			D—84.0
Rosewood Bea Beauty			D—82.5
Rosewood Princess Dottrina			E—91.5

A SIRE OF TYPE . . . 19 classified daughters—ALL above the line—
1 Excellent—10 Very Good—8 Desirable—Average 85.2%
Princess Dottrina, his Excellent daughter, was the fourth prize 2-year-old, International, 1958.

A SIRE OF PRODUCTION . . . 12 daughters, 14 records average 10799 lbs. milk, 542 lbs. fat, 305—2x—M.E.
Several other daughters are just finishing equally good records and his daughters, back on test as 3-year-olds, are milking over 50 lbs. per day.

A Pair of Aristocrat Daughters

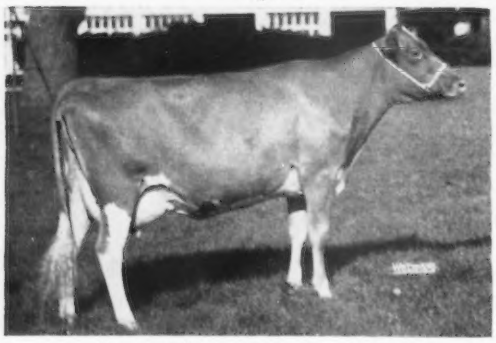

Rosewood Princess Eilene (VG—87.0%)
11221—641—Sr2—HIR—365—2x, 11159—637—305—2x—M.E.

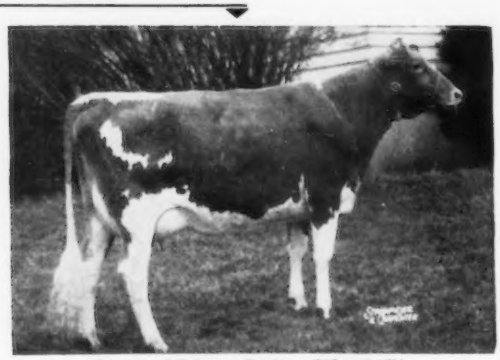

Rosewood Princess Darling (VG—87.0%)
9001—488—Jr2—HIR—305—2x, 10891—590—305—2x—M.E.

***ROSEWOOD PRINCESS JANET,** born January 11, 1956, 9514—469—Jr2—HIR—305—2x, VG '58, **is our consignment to the Mid-West Invitational Sale, April 27, St. Charles, Illinois.** Janet is a daughter of Rosewood Royal Aristocrat (see above), he out of Yellow Creek King's Bea (VG), 13403—*755—Sr3—305C—2x. **Janet comes from one of our very best uddered families.** Our most recent Class Leader, Rosewood Lady Jane, 12399—749—Jr4—HIR—305—2x, **6th place for fat, is from this same family.** Another member of this family has milked up to 80 lbs. as a 4-year-old.

The Three Neighbors

Elmer H. Jones
Hi-Hill Farm
Coldwater

★

Jessie G. Bowden
Gayoso View Farm
Coldwater

★

J. E. Bowden
Gayoso View Farm
Horn Lake

We Are Sending One Of Our Best Young Cows To The—
MID-WEST INVITATIONAL SALE—April 27, 1959—St. Charles, Illinois

Gayoso View's Merrimac Hollara

Born September 16, 1956

Hollara is due the day after the sale to the 1958 Reserve All-American Aged Bull—see below.

Sire: **F.P.F.'s Highland Merrimac,** 32 daus., 59 rec. av. 8487 M, 5.0%, 421 F (M.E.—305—2x), a son of Rockingham Monitor out of Evergreen Hopemore Lydenia, 4 records including 13540—685—5yrs—HIR—730.

Her Service Sire

HENSLEE FARMS V. FAME
Reserve All-American Aged Bull, 1958

3rd Jr. Yr., National, 1955; Honorable Mention All-American Jr. Yr., 1955; 1st Aged and Sr. & Gr. Ch., Mid-South, 1957; 2nd Aged and Res. Sr. & Gr. Ch., National and International, 1958; 2nd Aged and Res. Gr. Ch., Mid-South, 1958, and 3rd Jr. Get, Mid-South, 1958.

Her Dam

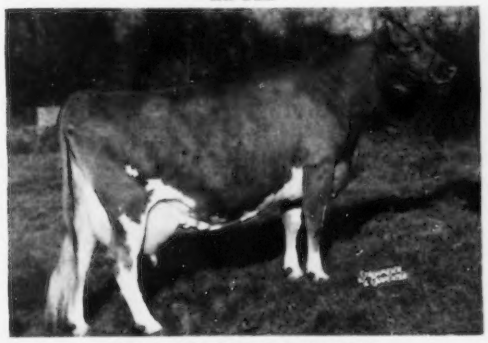

WELCOME IN ROYAL HOLLARA
Excellent '52 '53—VG '50
7 records including: 17008—889—Jr3—365C—3x, *20317—*1014—Jr4—365C—3x, Class Leader 5th in milk, 9th in fat, 18798—959—6yrs—365—3x. 1 summarized son, 3 tested daughters.

Her Service Sire's Dam

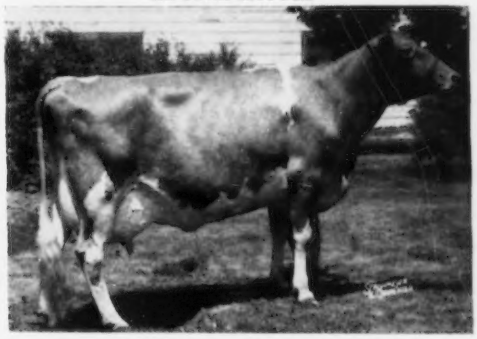

WESTERN GLOW FAME'S VIRTUE
Excellent '56 '57 '58
15190—635—Jr2—365—2x, Class Leader in milk when made, 15370—763—Sr4—365C—2x. Honorable Mention All-American 2-Year-Old, 1954. Sold in 1953 for $1,750.

Don't overlook this young cow at the Mid-West.

FLASH! We are consigning our first FAME daughter to the **TENNESSEE STATE SALE, MAY 4, 1959, Fairgrounds, Nashville.** She milked 51.2 lbs. on 2x as a 2-year-old on March 19. This is an unusually good heifer.

GAYOSO VIEW FARM — Horn Lake, Mississippi

(Part of the old Gayoso Farm)

JESSIE G. AND J. E. BOWDEN, Owners

Address Correspondence To: J. E. BOWDEN, Box 3866, 2175 E. Person Ave., Memphis, Tenn.

MILKY WAY SALE

of the animals with the

STAR-STUDDED PEDIGREES

All-American

Dam of Production

10 Leading Females

VG

Dam of Type

Lifetime Production Award

National Honor Roll Herd

Proved Sire

Class Leader

Meritorious Brood Cow

Highest Animal Purchased

Grand Champion

10 Leading Bulls

Proved Sire of Merit

Highest Animal Sold

E

First Prize

Blue Ribbon 4-H Prospects

4 Top Bulls

Milk for Fall "Base"

Springers

Open Heifers

Fresh Cows

55 Head of Selected Cattle Including Fresh and Springing Cows, Bred Heifers

SIXTEENTH IOWA STATE SALE

Iowa Guernsey Breeders' Association

IOWA

Donald Pratt, **Ricarbru,** Glidden
Eugene McBride, **Crane Creek,** Muscatine
H. W. Sawin, **Prairie Lodge,** Northwood
Lester J. Miller, **Guerngold,** Wellman
J. W. Mullenix & Son, **Cedar Crest,** Woodbine
Marvin L. Mahr & Son, **Wynola,** Indianola
Arnold M. Pancratz, **Elmwood,** Dubuque
L. N. Bogaard, **Fenmar,** Grimes
Edwin G. Yedlik, **C-R Bar-Y Acres,** Tipton
Warren C. Dengler, **Wal-Co-Lane,** Walcott
Ralph C. Keeling, **Avondale,** Des Moines
Homer S. Fike, **Old Farmstead,** Waterloo
Will Oelrich & Son, Lamont
Alvin W. Hitz & Son, **Rosebud,** Polk City
L. & J. Fitzpatrick, **Green Valley,** Dubuque
Walter A. Dengler, Jr., **Wallaine,** Davenport
Robert H. Lage, **Stede Well,** Davenport
Dennis & Roger Woodruff, **Woodruff Farm** Indianola
Paul Palm, **Dellahome,** Fairfield
Lea Orth, Waverly
Ray Troester, **Rae Mar,** Elkader
Glea Lloyd, **Mar-La-Bob,** Spirit Lake
Dickman Bros., **Garnavillo Guernsey Farm,** Garnavillo
John Dayle Yoder, **Tall Corn,** Kalona
O. R. Bentley & Son, **Suneslope,** Ames
Mrs. M. W. Sprole, **Bonnie Vista,** Mason City
Lyle Miskimins, **Gold Crest,** Allerton

Special Lot of 4-H and FFA Heifers

With 20% Discount to 4-H and FFA Buyers

CONSIGNORS

NEBRASKA

Joe Muller & Sons, **Jo-Be Farm,** Omaha

MINNESOTA

Sanitary Farms Dairy, **Sanfadair Farm,** St. Paul
Gerald Stenernagel, **Sanfadair Farm,** St. Paul
Kenneth Ziemer, **Meadow View,** Waltham
Hubert Fischer, **Clover Lea,** Owatonna

ILLINOIS

Russel Murdock, Reynolds
Clyde Shadle, **Sha-Dale,** Port Byron

For Catalogs Write Harry Lage, Davenport, Iowa, R. No. 3.

Dairy Cattle Congress Grounds — Waterloo, Iowa

Saturday, April 25, 1959 — 12:00 Noon

Bulls Coming Back? Artificial bull studs are now turning to young bulls. It seems to be recognized admission that many glamorized proven sires just haven't lived up to expectations. If bull studs can't select proven bulls successfully, with all their vast data (theoretical, converted and otherwise), then why should breeders trust them to select young bulls? Why be their "guinea pig?" A scientific study by Drs. R. B. Becker and P. T. Dix Arnold of young bulls selected for artificial breeding over a 10-year period (including 1002 bulls) shows that bull studs are not one bit more successful than the average breeder in selecting his own bulls. Young bulls can be very profitable in the hands of breeders . . . and THAT MEANS YOU! (R. G. H.)

SELLING 18 SELECTED TOP YOUNG BULLS

10th SIRE SALE and Eastern States Vaccinated BRED HEIFER SALE

MAY 7

40 BRED HEIFERS . . . Both Sales At 11:30 A. M.

EASTERN STATES EXPOSITION GROUNDS, SPRINGFIELD, MASS.

Here are some of the bulls:

*denotes heifers too

*LANGWATER FARM, North Easton, Mass.
Bull born 8-2-58. 7 dams av. 16400—800. By Langwater Supreme (Foremost Labelle, 17716—801—AA—3x). Dam: Langwater Pippin, 18010—906—6yrs—365—3x, direct from Imp. Slogan's Lady Astor of Langwater, 13018—636—A—3x.

LAKE LOUISE FARM, Dallas, Pa.
Bull born 5-22-58. 7 dams av. 15373—751. Their last son of the great proved sire Lake Louise Coronation King. Dam: Paxon Hollow N. Annabelle, 15827—754—6yrs—361—2x—DHIA.

COLDSPRINGS FARM, Sugarloaf, Pa.
Bull born 3-4-58. 7 dams av. 15001—755. By McDonald Farms Le Reliable and Coldspring's B. R. Betty, 12307—575—Sr2—365C—3x, granddaughter of Vallevue Butterfat Beauty (E), 18914—937—AA—3x.

*GOLDEN HARVEST FARM, Bridgewater, Conn.
Bull born 4-6-58. 7 dams av. 18549—875. By Golden Harvest Kings Hornet (dam 20556—1123—6yrs—365C—3x) and Golden Harvest Rose Lizzie, 15248—758—Jr3—HIR—365—3x; next dam, 23907—1174—8yrs—365—3x.

*GREYSTONE FARM, Auburn, N. Y.
Bull born 8-26-58. 7 dams av. 14276—750. By Caumsett Tore, Nat. Champ., 1957 (dam 18938—1006—11yrs—365C—3x) and Greystone Charming Inez, 8 records up to 15378—829—8yrs—365—3x.

*HIGHFIELD FARM, Sharon, Conn.
Bull born 4-8-58. 7 dams av. 15972—747. By Fairlawn Prince's Sailor Lad ("Actor's Mistletoe," 15080—744—Sr2—365—3x) and Highfield Royal Skilla, 19495—797—10yrs—305—2x, Nat. Cl. Leader, milk.

EDGEWOOD FARM, No. Andover, Mass.
Bull born 4-22-58. 7 dams av. 16004—811. By Flying Horse Claire's Master (dam 23018—1071—7yrs—365—3x) and "Hollistans Maid," 14850—781—Sr3—365—2x; next dam, 713—Jr4—365C—3x.

*McDONALD FARMS, Cortland, N. Y.
Bull born 8-19-58. 7 dams av. 13652—677. By "Rival Warrior" ("D. Monogirl," E, 16376—894—5yrs—365—3x). Dam: McDonald Farms Le Reba, 14348—708—Sr4—365C—3x.

*MULHOCAWAY FARM, Clinton, N. J.
Bull born 5-26-58. 7 dams av. 14477—732, all 2x but one. By Mulhocaway Beauty Butterfat and Far West Bonnie Lou (E), 10100—573—5yrs—HIR—305—2x; next dam (E), *19375—*935—6yrs—365C—2x, former Class Leader.

*FLYING HORSE FARM, So. Hamilton, Mass.
Bull born 7-25-58. 7 dams av. 14887—838. By Fairlawn K. King and "Harmony's Lute," 15609—840—Sr2—365C—3x, granddaughter of Alfalfa Farm Lute, 17378—1058—Sr4—365C—3x.

*DEEP LAKE FARM, Lakeville, Conn.
Bull born 5-19-58. 7 dams av. 15373—751. By "Flash" and Broad Hill P. Miranda, 20220—863—5yrs—365C—3x, direct from Green Meadow Coronation King and Hilltop Butterfat.

DOUGLASTON MANOR FARM, Pulaski, N. Y.
Bull born 4-27-58. 7 dams av. 14517—726. By Lake Louise May Duke (dam, E, 15366—831—5yrs—365C—3x) and Pine Manor King's Sunrise, 13119—719—5yrs—365C—3x.

*CHEDCO FARM, Berlin, Mass.
Bull born March, 1958. 7 dams av. 15468—841. By Fairlawn K. Marmion ("Actor's Linaria," E, 16277—903—Sr4—365C—3x) and Hominy Hill Princess Lorraine, 14621—790—Sr3—365—3x; next dam, 17023—928—6yrs—365C—3x.

MORE BULLS FROM IDEAL AND WYNO. MORE HEIFERS FROM GREEN MEADS, FORGES, WOLFPEN, ELM CREST, BRIGEEN, TAMWORTH, NYALA, AUERFARM and others.

From HOMINY HILL FARMS, Colts Neck, N. J.

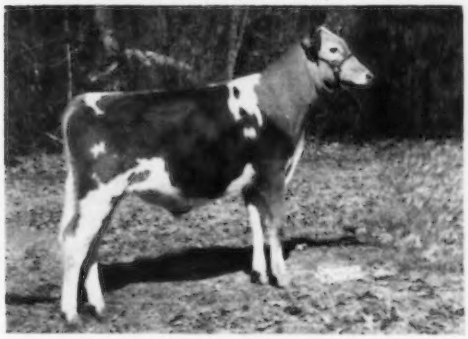

HOMINY HILL BUTTERBOY, born 7-9-58.
7 dams av. 16028—813. By Hominy Hill Rose King and Flying Horse General's Betsy, 17094—944—Sr3—365—3x; next dam, 827—Sr4—365C—3x.

From HANOVER HILL FARMS, Yorktown Heights, N. Y.

HANOVER HILL WIZARD, born 5-22-58.
7 dams av. 13688—699, mostly 2x. By Blakeford Transpire, 7/8 bro. to Blakeford Transfer. Dam: Far West Fame's Wanda, 11300—549—5yrs—305—2x—DHIA.

More photos next issue — for catalogs write

DUNN & HARWOOD, Sales Managers — CORDAVILLE, MASSACHUSETTS

Make Plans Now . . .

To Visit The Empire State

And Enjoy The Programs That

Have Been Planned For Your Pleasure

Enjoy . . . The Empire State Guernsey Show

State Fairgrounds, Syracuse, Tuesday, May 26, 1959

Attend . . .

82nd Annual Meeting Of The
American Guernsey Cattle Club,
Wednesday, May 27 (10:00 A.M.)

32nd Renewal, Guernsey Sale,
High Meadows Farm, La Fayette,
Wednesday Evening (7:00 P.M.),
May 27

11th McDonald Sale, At The Farm,
Cortland, Thursday Evening
(7:00 P.M.), May 28

Visit . . .

New York State Guernsey herds of
your choice enroute to and from this
82nd National Convention

NEW YORK DIRECTORY

1959

NEW YORK STATE GUERNSEY
BREEDERS' CO-OP., INC.

GREYSTONE FARM

The BIG 3 At Greystone . . .

1 . . . **CAUMSETT TORE . . . A 2-Time All-American Sire From The 5 Times Excellent Ocean Juno**

2 . . . **FAIRLAWN ACTORINE'S KING . . . A GOLD STAR SIRE That Is The Sire Of The 1958 All-American Junior Yearling Bull**

3 . . . **McDONALD FARMS ROYAL TRADER . . . His Sire Is A Paternal Brother To The All-American 4-Year-Old, Senior Get, Produce, 1958. His Dam Is A Member Of The All-American Produce, 1955.**

CAUMSETT TORE
Born July 16, 1953

All-American 2-Year-Old, 1956. All-American Aged Bull, 1957. **Combines the blood of the Dolly and Juno families — a double cross to Foremost Prediction.**

TORE FROZEN SEMEN IS AVAILABLE THROUGH THE NEW YORK ARTIFICIAL BREEDERS' COOP., INC.

OUR GOLD STAR SIRE
FAIRLAWN ACTORINE'S KING
Born May 27, 1952

When resummarized his 13 daughters, 20 records averaged 10265 lbs. milk, 525 lbs. fat, 305—2x—M.E., 14 classified averaged 83.7%.
Sire: **Fairlawn H. Eastern King** (GOLD STAR)
85 daughters 203 records, 10348 lbs. milk, 536 lbs. fat, 305—2x—M.E., 62 classified average 85.0%.

His Dam

FAIRLAWN HORNET'S ACTORINE (E 3 times)
11962—638—Jr2—365C—3x
15473—785—5yrs—365—3x
Next Dam: Bright Lad's Actress (E)
19146—980—Jr4—365—3x
A Class Leader for over 19 years.
KING is a full brother to Fairlawn K. Debutante (VG)
12940—762—Jr3—365C—3x.

Dam of Tore

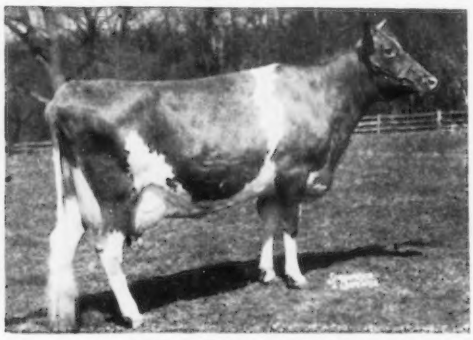

CAUMSETT OCEAN JUNO
Excellent 5 times

Her first 6 official records average 17617—908 and include a record of 18938—1006—11yrs—365C—3x. Her lifetime production is already over 166,789 lbs. milk, 8,744 lbs. fat.

Great bulls come from great cows.
TORE IS A SON OF JUNO

MORE PREDICTION BLOOD
McDONALD FARMS ROYAL TRADER
Born December 5, 1953
Owned jointly with McDonald Farms (Cornell University), Cortland, N. Y.
Sire: **McDonald Farms Jolly Paragon.** 22 daughters, 28 records average 8500 lbs. milk, 451 lbs. fat, 305—2x—M.E., 11 classified average 83.9%. Combines the blood of McDonald Farms High Neptune and the Lady Augusta family. Neptune is the sire of the All-American 4-Year-Old, Jolly Token, All-American Sr. Get and All-American Produce, 1958.

His Dam And Her Full Brother

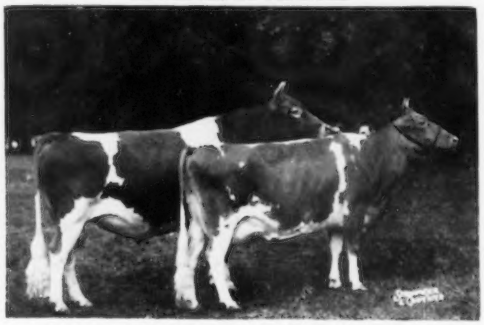

Produce of McDONALD FARMS HIGH JILDA (E)
Reserve All-American, 1954, All-American Produce, 1955.
McDonald Farms Pre Rival. All-American 2-Year-Old 1954. All-American Aged Bull, 1955. Then along came our TORE bull winning similar honors in 1956, 1957.
McDonald Farms Pre Penchant (E '56)
10012—540—Jr2—365C—3x. 11354—599—Jr3—365C—3x. 11176—614—Sr4—365C—3x. 11565—615—5yrs—305C—2x. Dam of ROYAL TRADER.

ADD THIS BLOOD TO YOUR HERD . . . BUY A GREYSTONE-BRED BULL BY ONE OF THESE SIRES, AND OUT OF ONE OF OUR HIGH RECORD, HIGH CLASSIFYING COWS FROM A FAMILY WITH THAT SOUGHT AFTER DEPTH OF BREEDING.

Phone Auburn 2-5793 (Home) — Auburn 3-7331 (Office)

GREYSTONE FARM — West Genesee Road — AUBURN, NEW YORK

L. S. RIFORD, L. S. RIFORD, JR., Owners — PAUL FLEMING, Manager — FRANK CHRISTENSEN, Herdsman

New York State Guernsey Breeders' Co-operative, Inc.

1606 East Erie Boulevard, Syracuse, N. Y.—Telephone GR 2-9188

Officers and Directors at 1958 Annual Meeting in Albany, N. Y.

OFFICERS

William S. Dunn, Schoharie—*President*

James M. Carr, Little Valley—*1st Vice-President*

Henry C. Venier, La Fayette—*2nd Vice-President*

Roy J. Kamm, Marietta—*Secretary-Treasurer*

HONORARY DIRECTORS FOR LIFE

Henry M. Brown—Utica

Dr. H. E. Martin—Clarence

DIRECTORS

Stanley Baker, Lyndonville
Frank Buoniconto, Cairo
Alton Dewan, Oneida
W. W. Jeffers, Pattersonville
H. Sherman Lake, Lyons
Charles J. Moore, Troy
K. C. Sly, Cortland
Floyd Somes, Memphis
Alice K. Wightman, Smithville Flats
Ronald D. Wilson, Caledonia
D. F. Younger, Yorktown Heights

Theodore D. Gordon — *Assistant Treasurer and Business Manager*

Elaine L. Searles — *Assistant Secretary*

The American Guernsey Cattle Club Field Representative

Joseph Pendergast, 3 Main Street, Cobleskill, N. Y. — Tel. 1447

YOUR STATE BREED PROGRAM

A well-balanced program of service to Guernsey dairymen and breeders in New York State is provided by the New York State Guernsey Breeders' Co-Op., Inc.

It features service and assistance in—

1. Marketing of Guernsey milk under the GOLDEN GUERNSEY trade-mark.
2. Purchase and sale of cattle both at auction and at private treaty.
3. Breeding programs and all details of purebred herd management.
4. Junior project work with Guernseys, including personal assistance to members in obtaining suitable project animals and conducting organized calf sales.
5. An extensive program of trophy and other incentive awards for noteworthy achievement by both breeders and junior project members.
6. Active participation and co-operation in inter-breed programs of mutual benefit to purebred breeders of all breeds.
7. Publication of monthly magazine known as the "New York State Guernsey Breeders' News (circulation 3000)—outstanding and, without a doubt, the most consistent feature of Guernsey promotion in the State today.

"Golden Guernsey" Distributors Promote Both The Breed And Golden Guernsey Sales

GOLDEN GUERNSEY DISTRIBUTORS

Auburn Guernsey Farms ..... Auburn
Bay View Dairy ..... Plattsburg
Beck's Guernsey Dairy ..... East Amherst
Begeacres Dairy ..... Ithaca
Bill Brothers Dairy ..... Cortland
Blue Ribbon Dairy ..... Pattersonville
Borden's-Menands ..... Menands
Brighton Place Dairy ..... Rochester
Brush's Dairy ..... Huntington, L.I.
Country Milk Company ..... Copiague, L. I.
Fairview Farms Dairy ..... Rochester
Guernsey Farms, Inc. ..... Cuba
Hagner Dairy (Peter) ..... Buffalo
Langmore Farm, Inc. ..... Troy
Lipe, Willard C. ..... Manlius
Lynworth Farms ..... Fulton
Margrove, Inc. ..... Newark
Middletown Milk & Cream Co., Inc. ..... Yonkers
Oswego Guernsey Dairy ..... Oswego
Petelinz Dairy ..... Newburgh
Pettit Dairy ..... Lockport
Pine Grove Dairy ..... Schenectady
Pine Grove Farms Dairy ..... Binghamton
Rogers Dairy ..... Batavia
Saratoga Dairies, Inc. ..... Saratoga Springs
Sentinel Elm Farms ..... Malone
Shaker Creek Dairy ..... Colonie
Syracuse Guernsey Dairy ..... Syracuse
Tarbell Guernsey Farms ..... Smithville Flats
White Springs Dairy ..... Geneva
Yasgur Farm Dairy ..... Bethel

DISTRICT GUERNSEY CLUBS

ALLEGANY TRI-COUNTY (1959 Officers)
(Serving the Allegany, Steuben, and eastern Cattaraugus County area)
President: ARTHUR MABEY, RD 3, Cuba
Secretary-Treasurer: ARBY SWIFT, Cuba

CAPITAL DISTRICT (1959 Officers)
(Serving the eastern New York area surrounding Albany)
President: JOHN L. CALHOUN, Hoosick Falls
Secretary-Treasurer: DALLAS E. PROUTY, Fort Ann

DUTCHESS COUNTY (1959 Officers)
(Serving Dutchess County and southeastern New York)
President: BERNARD MORRISON, Millerton
Secretary-Treasurer: EDWARD BRIGGS, Poughkeepsie

FINGER LAKES (1958 Officers)
(Serving central New York, including Cayuga, Cortland, Onondaga, Oswego, Tompkins counties)
President: STEVE RIFORD, RD 3, Auburn
Secretary-Treasurer: ED GATES, RD, Ithaca

MOHICAN DISTRICT (1958 Officers)
(Serving east central New York, including Delaware, Herkimer, Otsego, Schoharie counties)
President: LAURENCE D. HANSEN, South Valley
Secretary-Treasurer: GEORGE CLARK, JR., Stamford

ONTARIO COUNTY (1958 Officers)
(Serving Ontario County)
President: RICHARD OUTHOUSE, Canandaigua
Secretary-Treasurer: JAMES SULLIVAN, East Bloomfield

WAYNE COUNTY (1959 Officers)
(Serving the Rochester area of Wayne and Monroe counties)
President: C. M. HEPBURN, Ontario
Secretary-Treasurer: CLIFFORD W. SMITH, Ontario

WESTERN NEW YORK (1959 Officers)
(Serving western New York, including Chautauqua, Erie, Niagara, and western Cattaraugus counties)
President: JOHN CHENEY, Bemis Point
Secretary-Treasurer: MRS. FRANK HADLEY, Cherry Creek

WYOMING COUNTY (1959 Officers)
(Serving the Wyoming County area, including Genesee, Livingston and Orleans counties)
President: HOMER TITUS, Wyoming
Secretary-Treasurer: ALBERT SMITH, Fillmore

Typical Scenes At Various District Club Activities

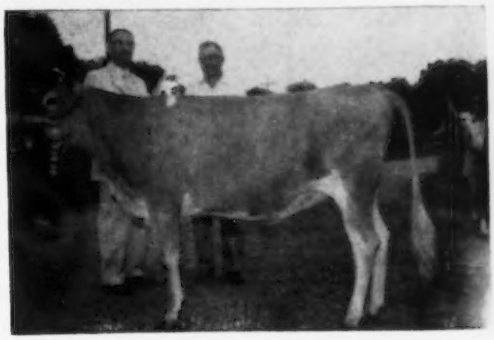

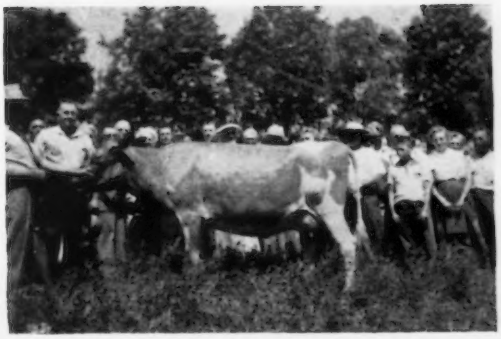

Calling All . . .

4-H CLUB MEMBERS
and
FFA MEMBERS

1959 JUNIOR PROGRAM
Of New York State Guernsey Breeders' Co-operative, Inc.

Annual Meeting — April

STATE ACHIEVEMENT: Silver-plated Guernsey Jug to the State Guernsey Project Champion (both 4-H and FFA).

COUNTY ACHIEVEMENT: Complimentary dinner and attractive certificate to County Guernsey boys and girls designated by the State 4-H Dairy Specialist.

N. Y. State Fair — September

Model Cow to the Champion Showman in Fitting and Showmanship Class.

Metal Cow figure to the owner of the 4-H Grand Champion.

Purebred Calf to a deserving boy or girl selected in the Purebred Dairy Cattle Association calf award project.

Contribute $50.00 toward the expense of any 4-H exhibitor who exhibits an animal at the National Guernsey Show, Waterloo, Iowa (October).

Other Assistance

Pen and Pencil sets will be offered annually to those who submit excellent records in the State 4-H contests to H. A. Willman, State 4-H Livestock Specialist, Cornell University, Ithaca, N. Y.

Locate desirable calves for 4-H and FFA projects.

Distribute special circular on Youth Program services and awards to Vo-Ag Instructors and County Extension offices.

Mail N. Y. S. Guernsey Breeders' News monthly to Vo-Ag Departments and County 4-H Club Offices.

HIGHLIGHTS OF OUR 1958 JUNIOR ACTIVITIES

SOME RECENT 4-H & FAA CHAMPIONS

Hobert L. Stoddard
Mt. Upton, N. Y.

James Nesbitt
Hobart, N. Y.

Richard Baright
Poughkeepsie, N. Y.

Lauretta Woodams
Rochester, N. Y.

PDCA Calf Award Winner

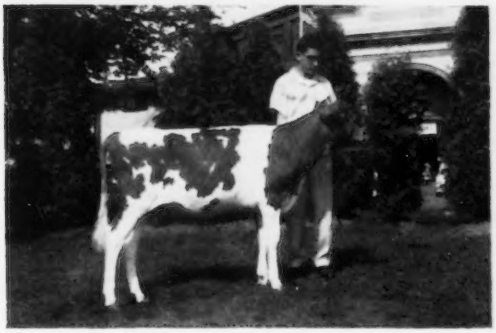

James Dodd, Nunda, with Emroy Dictator's Dot

Some County Guernsey Champions

Honored at our 1958 Annual Meeting

1958 Winners At Waterloo

Graydon Stoddard, Mt. Upton, with Stoddard's Mo-Lena

Leslie Ann Begent, Ithaca, with Begeacres Star's Lisa

Winner and Top Producer, Too

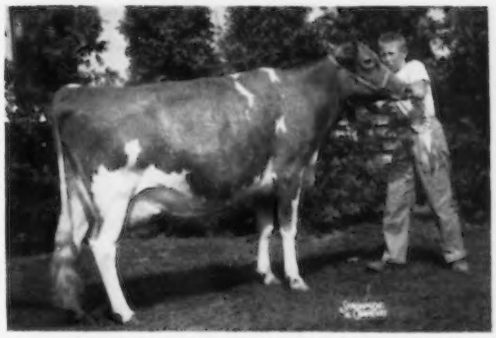

LITTLE FALLS PHARAOH'S PEARL
1st Aged & Res. Gr. Ch., N. Y. S. Fair 4-H Show, 1958, with owner Robert Parnell, Piffard, N. Y. 2nd Aged, NYABC Show; 1st Aged and Gr. Ch., Caledonia and Hemlock Fairs, 1958. 11390—502—4—303—2x—DHIA. 5580—242 in 118 days—DHIA.

◀ *Our Junior State Herd won 3rd place at both Chicago and Waterloo in 1957.*

Shown opposite l. to r. with their winning animals are: Gerald DeHart Cortland; Jim Dale Thomas, Cortland; Marcia Harrington, Ithaca; Judith DeHart, Cortland; Paul Fleming, Jr., Auburn, and Hobert Stoddard, Mt. Upton.

INDEX

Abbelea Farm ... 70
Aker's Acres ... 34
Allor Farm ... 71
Allowayne Farm ... 75
American Breeders Service ... 17
Arlen Farm ... 72
Astowela Farm ... 68

Begeacres Farm ... 13
Blue Ribbon Dairy Farm ... 22
Blue Vista Farm ... 20
Brookside Farm ... 60
Buck Farms ... 64

Chapman Homestead ... 23
Circleview Farm ... 72
Clover Hill Farm ... 73
Corner View Farm ... 74
Cove Hollow Farm ... 64
Coveland Farm ... 60
Crofoot Farms ... 21

Deerwood Farm ... 75
Delmaytion Farm ... 37
Dewan Farm ... 54
Douglaston Manor Farm ... IV. Cover
Drake Farms ... 19
Dunn & Harwood ... 33
Dunn's Tour ... 33

Elho Farm ... 60
Emroy Farm ... 57

Feura Farm ... 61

Garden State Guernsey Farms ... 69
Glensfoot Farm ... 38
Grandin Milling Co. ... 16
Graymerdale Farm ... 70
Greystone Farm ... II. Cover

Hanover Hill Farms ... 25-32
Hansenarea ... 35

Haskell Farms ... 55
Heweshurst Farm ... 70
Hickory Ridge Farm ... 23
Hi-Elm Farm ... 74
High Meadows Farm ... 40, 41
Hillcrest Farm ... 17
Hill-n-Dale Farm ... 36
Hindsdale Farm ... 37
Holcomb Farm ... 68
Howglad Farm ... 64

LeClarin Farm ... 62
Lerson Lawn Farm ... 52, 53
Limestone Creek Guernsey Farm ... 18
Little Falls Farm ... 71
Lycadia Farms ... 18

Manor Dale ... 76
Maple Border Farm ... 57
Maplehurst Farm ... 21
Maple Lawn Farm ... 62
Marsh Farm ... 63
Maybrook Farm ... 51
May Rich Farm ... 56
McDonald Farms ... 10, 11
Meadowbrook Farm ... 63
Melita Acres ... 51
Melvin Farm ... 68
Memory Lane Farm ... 67
Mohican District ... 33-38

New York A. B. C., Inc. ... 14, 15
New York, State University of ... 38
Norman's Kill Dairy ... 58

Old Homestead Farm ... 46
Old Meadow Farm ... 75
Open Hearth Farm ... 66

Peckhurst Farm ... 22
Philghent Farms ... 21
Pine Grove Farm ... 80, III. Cover
Pine Grove Farms (Pine Grove Dairy, Inc.) ... 61

Pleasant View Farm ... 75
Pond Acre ... 24
Prospect Enterprises, Inc. ... 34
Purcells Farm ... 35

Ray-n-Jee Farm ... 71
Ridgeway Farms ... 20
Ripley Farm ... 76
Rogers Farm ... 21
Rosendahl Farm ... 49

Sayre Farm ... 75
Silver Mountain Farm ... 50
Spring Hill Farm ... 35
Spring Meadow Farms ... 20
Stever Farms ... 48
Stony Brook Farm ... 65
Sunny Acres Farm ... 77
Sunnyside Farm ... 47

Tarbell Guernsey Farm ... 44, 45
Three Locks Farm ... 19
Twin Birch Farm ... 59

Upaway Farm ... 20

Valley View Farm ... 37
Van Kleeck Farm ... 38

Wandering Brook Farm ... 39
Welcome Stock Farm ... 58
Wethersfield Farm ... 78, 79
Wheeler Acres ... 77
Wileeda Farm ... 19
Willowby Farms ... 59
Windy Acres ... 18
Windy Acres Farm ... 35
Woodland Farm ... 47
Woodstock Farm ... 23
Wychmere Farm ... 67
Wyn-De-Lea ... 18
Wyoming Guernsey Farm ... 19

Members of the New York State Guernsey Breeders' Co-Operative, Inc.

Excepting:

(*) **non-members advertising in the Directory**

(**) **county or district Guernsey clubs**

Abbott, Paul A., Abbottholm Farm
MARCELLUS, R. D. 2, Onondaga Co. On Bishop Hill Rd. Tel. OR 9-0933.

Abraham, Herman, Cream Ridge Farm
MACEDON, Wayne Co. 1 mi. w. and n. of W. Walworth. Tel. Ontario 5091.

Ackles Bros.
MARIETTA, Onondaga Co. On Rose Hill-Borodino Rd. Tels. Rose Hill 3-4456, 3-4451.

Adams, Harry
FRIENDSHIP, Allegany Co.

Aker, Franklin L., Aker's Acres
COBLESKILL, Schoharie Co. 134 N. Grand St.—village line when proceeding north on N. Y. 145. Tel. Schoharie 10.

Alexander, Ray H. & Son, Sunnyside Farm
UNION SPRINGS, Cayuga Co. 5 mi. s. e. of Union Springs. Tel. Poplar Ridge 2121.

(**)Allegany Tri-County Guernsey Breeders' Club
Serving Allegany, Steuben and eastern Cattaraugus County area.
President: Arthur Mabey, R. D. 3, Cuba
Secretary-Treasurer: Arby Swift, Cuba

Allnatt, Richard L., Farview Guernsey Farm
CHERRY CREEK, R. D. 2, Chautauqua Co. On Mount Hill Road. Tel. CY 6-8933.

Allnatt, Philip
CHERRY CREEK, Chautauqua Co.

American Breeders Service
CHICAGO

Andrews, Leroy, Elm Tree Farms
SKANEATELES, Onondaga Co. West Lake Road. Tel. 513R2.

Applegate, W. N.
SAUGERTIES, R. D. 1, Ulster Co.

Baker, Mrs. Isabelle M. & Marshall, Thomas M., Alfalfa Springs Farm
SCIPIO CENTER, R. D. 1, Cayuga Co. Cork St., town of Scipio. 1 mile south of Mapleton, off Rt. 34B. Tel. Auburn 2-0075.

Baker, Stanley & Sons, Twin Birch Farm
LYNDONVILLE, Orleans Co. On Route 63. Tel. 4831.

Barclay, Dorothy M., Douglaston Manor Farm
PULASKI, R. D. 1, Oswego Co. On Rt. 13, 2 miles west of village of Pulaski. Tel. 300.

Baright, Clifford, Pond Vale Farm
POUGHKEEPSIE, R. D. 1, Dutchess Co. 4 miles north of Howard Johnson's on Van Wagner Rd. Tel. CL 2-8933.

Barker, Charles J., Maplewood Farm
FORESTVILLE, Chautauqua Co. 4 miles from So. Dayton, on Silver Creek Rd. Tel. So. Dayton, YUkon 8-3440.

Barrett, E. J., Barrett Farms
SLATERVILLE SPRINGS, Tompkins Co.

Bastian, Emerson Karl, Vista River Farm
LYONS, 55 Ashley St., Wayne Co.
Tel. WH 6-6629.

Bauer, Mrs. Anne Rosa, Bauer's Farm
CLIMAX, Greene Co. Farm located at Coxsackie.

Baumbartener, Maurice
SKANEATELES, R. D., Onondaga Co.

Becker, Omer J., Switzkill Farms
BERNE, Albany Co., 1 mile from Berne on Berne—So. Berne Rd. Tel. W. Berne 20R.

Begent, C. G., Begeacres Farm
ITHACA, Tompkins Co. On Rt. 34, 3 miles north of Ithaca. Tel. 2-2362.

Bellows, Charles, Bel-Mar Acres
AUBURN, R. D. 4, Cayuga Co. 2 miles west of Skaneateles on Rt. 20. Tel. Skaneateles 306W2.

Benjamin, Aria
CORNWALLVILLE, Greene Co.

Bitz, Harry C.
MEMPHIS, Onondaga Co. 1/2 mile south of Plainville.

Borden, Mrs. C. L.
CATSKILL, Greene Co.

Branton, Raymond J., Ray-N-Jee Farm
STAFFORD, Genesee Co. 1 mile north of Stafford on Rt. 237. Tel. FI 3-6045.

Brelia, Estate of Herbert B.
PLATTSBURG, R. D. 5, Clinton Co.

Brockett, LaVergne
CLIMAX, Greene Co. Farm at West Coxsackie. Tel. 6-5279.

Brown, Miss Christel (Jr. Mem.), Chri-Bro Farms
JAMESVILLE, Onondaga Co. On East Seneca Turnpike. Tel. Syracuse HO 9-2597.

Brown, Henry M., Honorary Director for Life.
UTICA, Oneida Co. 491 French Road. Tel. RE 2-1437.

Bruno, Clarence
PLATTSBURG, R. D., Clinton Co.

Bubbins, Wm.
PLATTSBURG, R. D., Clinton Co.

***Buck and Son, B. L., Buck Farms**
FREEVILLE, Tompkins Co. 1½ miles east of South Lansing, off Route 34. Tel. IThaca 4-4558 or 4-4970.

Buoniconto, Frank M., Windy Acres Farm
CAIRO, Greene Co. On East Durham to Sunside Road. Tel. Cairo 9-2475.

Burr, Howard, Howglad Farm
LE ROY, Genesee Co., 1st right off 237, 1 mile north of Stafford. Tel. FIlmore 3-8296.

Calhoun & Sons, John E., Rosendahl Farm
HOOSICK FALLS, Rensselaer Co. Located in heart of Hoosick Falls, 1 Abbott Street. Tels. 121M or 832.

(**)Capital District Guernsey Breeders' Assn.
Serving the eastern New York area surrounding Albany. President: John E. Calhoun, Hoosick Falls. Secretary-Treasurer, Dallas E. Prouty, Fort Ann.

Cargile, Scott, Pe-Car Farm
SKANEATELES, Onondaga Co. 2 miles east of Skaneateles on Gully Road. Tel. 239M2.

Carr, James M., Abbelea Farm
LITTLE VALLEY, Cattaraugus Co. Third Street. Tel. 2041.

Case, Charles Z., Charlton Farm
AVON, Livingston Co. 1/2 mile east of Avon on Route 20. Tel. 5632.

Chapman, Edgar, Maple Row Farm
CONEWANGO VALLEY, Cattaraugus Co. 1½ miles northeast of Route 62 at Conewango. Tel. RAndolph 3-2081.

***Chapman, Frank and Murray, Lawrence, Chapman Homestead**
ONTARIO, Wayne Co. 3 miles north of Hwy. 104 on the Wayne—Monroe County Line Road. Tel. Webster 662-R.

Chapman, Louis E., Chapman Farm
BALDWINSVILLE, Onondaga Co. On East Dead Creek Road. Tel. 612M2.

Chauncey, A. Wallace & Louise R., Cove Hollow Farm
EAST HAMPTON, L. I., Suffolk Co. On Georgica Road, on right before you get to East Hampton. Tel. East Hampton 4-0707.

***Christal, Henry I., Hanover Hill Farms**
YORKTOWN HEIGHTS, Westchester Co. On Hanover Hill Road. Tel. Yorktown Heights 2-2680.

Christensen, John P.
CLIFTON SPRINGS, R. D. 2, Ontario Co. 4 miles east of Canandaigua on Route 88.

Church & Son, J. Alanson, Willow Brook Farm
MORAVIA, R. D. 1, Cayuga Co. 3½ miles north of Moravia on Route 38. Tel. 429-J-4.

Cobleskill Agricultural & Technical Institute, Cobleskill Farm
COBLESKILL, Schoharie Co. On Route 7 at edge of village. Tel. 373.

Collier, Isaac
COXSACKIE, R. F. D., Greene Co.

Cornell University, An. Hus. Dept., N. Y. State College of Agriculture
ITHACA. Tompkins Co. Tel. 4-3211, Ext. 742. Guernseys are located at McDonald Farms, Cortland, N. Y.

Coon, Dirck and Garrison, Coon Brothers Farm
AMENIA, Dutchess Co. On Smithfield Road, Route 82, 5 miles from Amenia. Tel. 108W1.

Cox, Abraham B., Glensfoot Farm
CHERRY VALLEY, Otsego Co. 1/4 mile west of village. Tel. Cherry Valley 6651.

Crofoot, Ward D., Crofoot Farms
PAVILION, Genesee Co. On Perry Road. Tel. 7744.
Dark, Edward, Darcroft Farm
MARIETTA, R. D. 1, Onondaga Co. Buckwheat Road. Tel. Amber NE 6-8819.
Davis, Jr., Chester
WESTERLO, Albany Co.
DeGarmo, Herbert
SCHUYLERVILLE, R. D., Saratoga Co.
DeMay, Arthur
PHELPS, Ontario Co., Maryland State Road.
Dennis, George, Alta Vista Farm
NEWARK, Wayne Co. 1 mile south of Newark, on Route 88.
Dewan, Alton E., Dewan Farms
ONEIDA, R. D. 2, Oneida Co. East 2nd St., Oneida Castle. Tel. Oneida 1751.
DeWitt, John, Journey's End Farm
OAK HILL, Greene Co. Tel. 2-2313.
Dodd, Wallace W.
SCHUYLERVILLE, Saratoga Co.
***Drake, P. W., Drake Farms**
FREEVILLE, Tompkins Co. 1½ miles east of South Lansing on Peruville Road. Tel. LAnsing 4-4339.
Duncan, Lyle C., Pleasant Home Farm
CATSKILL, Greene Co. Cairo Jct. Road. Tel. 938J2.
***Dunn, William S.**
SCHOHARIE, Schoharie Co. Dunn and Harwood Sales Service, Dunn's Tour. Tel. AX 5-8165.
****Dutchess County Guernsey Breeders' Assn.**
Serving Dutchess County and southeastern New York. President: Bernard Morrison, Millerton. Secretary-Treasurer: Edward Briggs, Vassar College Farm, Poughkeepsie.
Eichamer, Michael
GREENVILLE, Greene Co.
Elwood, E. Ellis, Elwood Homestead Farm
FORT PLAIN, R. D. 2, Herkimer Co. 2 miles southeast of Starkville, County Road 74. Tel. 4-6222.
Embury, F. B. & W. S., Larch Hollow Farm
WARSAW, Wyoming Co. Farm on East St., Gainesville. Tel. 21.
Emerson, William M. & Lillian V., Lerson Lawn Farms
AUBURN, R. D. 2, Cayuga Co. Farm at Sennett, Depot Road. Phone AUburn 2-3019.
Englehart, F. M.
BALLSTON SPA, Saratoga Co. Tel. 460W1.
Ennis, George S., Allowayne Farm
LYONS, Wayne County. 3 miles south of Lyons on Route 14. Tel. Lyons WH 6-9439.
Erkenbeck, Donald, Erkenbeck Farms
EAST SYRACUSE, R. D. 3, Onondaga Co. North Burdick Street. Tel. OL 6-7597.
Farkas, Joseph
WESTERLO, Albany Co.
****Finger Lakes Guernsey Breeders' Assn.**
Serving central New York including Cayuga, Cortland, Onondaga, Oswego, Tompkins counties. President: Steve Riford, R. D. 3, Auburn Secretary-Treasurer: Ed. Gates, Begeacres Farm, R. D., Ithaca.
Fish, Jr., Louis W., Broadview Farm
SALT POINT, Dutchess Co. Allen Road. Tel. CO 6-5055.
Flansburg, Oliver H.
HANNACROIX, Greene Co.
Foster, Gale & Glenn
BALDWINSVILLE, Onondaga Co.
Fox, Jr., Herbert M., Herbro Acres
RENSSELAERVILLE, Albany Co. 1 mile northeast of Rensselaerville. Tel. PYramid 7-3220.
Francis, Mrs. Leona
CUBA, Allegany Co.
Frazier, Allan D., Redwing Valley Farms
BLOOMVILLE, Delaware Co. 2 miles north of Bloomville on Route 10. Tels. LE 6-7719 (farm), LE 8-3211 (office).
Fredenburg, M. G. & C. A., Elmhurst Farm
NASSAU, Rensselaer Co. 3 miles south of Nassau, off Jefferson Hill Road. Tel. 8-2166.
French, Hillis & Dale R., Fern-Wood Farm
MELROSE, R. D. 2, Rensselaer Co. Tel. Troy, BE 5-0769.
***Fritz, Paul W., Spring Meadow Farms**
GENEVA, Ontario Co. 2 miles southwest of Hall on Austin Road. Tel. STanley 4567.
Frost, John M., Willowby Farm
YORKTOWN HEIGHTS, Box 252, Westchester Co. On Route 202, 1/2 mile west from Yorktown Heights. Tel. YO 2-2087.
Galusha, Clifford
NEWARK, Wayne Co., Zurich Road.
Gardiner, Ralph E.
WESTERLO, Albany Co.
Gay, Mrs. May E. & Donald
WEST COXSACKIE, Greene Co. R. 1, Box 62A.
Gerke, Rudolph
MIDDLE GROVE, Saratoga Co.
Giardina, Mrs. Lucy
CAYUGA, Cayuga Co. R. D. 1.
Giesy, Glen L., Hi Elm Farms
LYONS, R. D. 1, Ontario Co. So. Lyons at Alloway. Tel. WH 6-6418.
Giesy & Son, Ivan C., Manor Dale Farm
LYONS, Wayne Co. R. D. 1. 3 miles south of Lyons at Alloway. Tel. WH 6-9429.
Gilbert, Howard
SINCLAIRVILLE, Chautauqua Co.
***Gilbert Brothers, Woodland Farm**
HYDE PARK, Dutchess Co. 5 miles north of Poughkeepsie on 9-G. Tel. CA 9-2042.
God, John
ATHENS, R. D., Greene Co.
Goelzenleuchter, John, Capt. Jack's Farm
EARLTON, Greene Co. R. D. 1, Box 109. Farm on Result Road. Tel. Freehold 7363.
Goho, Craig
SILVER SPRINGS, Wyoming Co.
Gould, T. E. & L. I., Gould-dale Farm
AUBURN, Cayuga Co. 3 miles west of Auburn on West Genesee Road. Route N. Y. 326. Tels. 3-9182 and 2-8046.
Graham, Charles A., High Acres Farm
LE ROY, Genesee Co. Farm at Wyoming. Tels. Le Roy 594 or 180.
Grandin Milling Co.
JAMESTOWN, Chautauqua Co.
Graupman, Alfred John
HILTON, Monroe Co. On Lawrence Road.
Gridley, Chester M., Melvin Farm
PHELPS, Ontario Co. 3 miles south of Phelps. Tel. KIngswood 8-2584.
Gunst, Martin
GREENVILLE, Greene Co.
Hadley, Frank & Jessie, Deerwood Farm
CHERRY CREEK, Chautauqua Co. 1½ miles southwest of Cherry Creek, 3 miles south of Phelps on County Hwy. 23. Tel. CY 6-5239.
Hamptonburg Farms
GOSHEN, Orange Co. On Kipp Road. Tel. AX 4-7040.
Hansen, Laurence D., Hansenarea Farm
SOUTH VALLEY, Otsego Co. 1 mile north of Route 165. Tel. Cherry Valley 5793.
***Haskell, Donald & LaVerne, Haskell Farm**
BINGHAMTON, R. D. 3, Broome Co. Farm located off Route 12—9 miles from Binghamton and 3.5 miles from Chenango Bridge (on the River Road).
Heaman & Son, Robert, Busy Bend Farm
LE ROY, Genesee Co. 2 miles out Gilbert State Road. Tel. 454F4.
Heller, Mr. & Mrs. Daniel H., Feura Farm
FEURA BUSH, Albany Co. 1¾ miles southwest of Feura; 11 miles southwest of Albany. Tel. Clarksville, POplar 8-2136.
Helms, Mrs. O. J., Helmhurst Farm
CATTARAUGUS, Cattaraugus Co. On Route 18. Tel. 4012.
Hepburn, Clarence M., Open Hearth Farms
ONTARIO, Wayne Co. Lake Road, 3 miles north of Fruitland. Tel. 5551.
Hewes, Raymond P., Heweshurst Farm
MAYVILLE, Chautauqua Co. 4 miles south of Mayville on Hewes Road. Tel. STeadman 2217.
Hilliker & Son, Alvin, Allor Farm
HOLLEY, Orleans Co. 3 miles south and 1 mile east of Clarendon, off Route 237. Tel. NEwton 8-4267.
Hill, Robert W., Locust Lawn Farm
ELBRIDGE, R. D. 1, Onondaga Co. 3 miles east of Elbridge. Tel. 8365.
***Hinds, George C., Hindsdale Farm**
SPRINGFIELD CENTER, Otsego Co. On Cherry Valley Turnpike, Route 20 in Springfield Center. Tel. Cherry Valley 4462.
Hoeber, Jr., Peter H.
WEST COXSACKIE, Greene Co., High Mount Road.
Holcomb & Son, Earl W.
GREENE, Chenango Co. 2 miles southeast of Greene on Darby Hill Road. Tels. 404F and 26W.
Hoskins, Delos L., Limestone Ridge Farm
AUBURN, R. D., Cayuga Co. 3 miles west of Auburn on W. Genesee Road. Tel. 3-8271.
Hottois & Son, E. L., Elho Farm
BYRON, R. D. 2, Orleans Co. 4 miles northeast of Byron, off North Bergen Road. Tel. Byron LInden 8-9927.
***Howard & Son, Charles M., Coveland Farm**
GORHAM, Ontario Co. 10 miles southwest of Geneva on Hall—Gorham Road. Tel. Stanley 4562.
Hull, LaRue T., Blue Vista Farm
CASTILE, Wyoming Co. 3 miles northeast of Castile on Route 39—farm east on Castile Center Road, 2 miles. Tel. HY 3-7874.
Hyland, Helen S., Pond Acre Farm
CRARYVILLE, Columbia Co. On N. Y. Route 23, between Hudson and Hillsdale. Tel. CLaverack 4638.
Irish, Jr., James M., Deep Acres Farm
KINDERHOOK, Columbia Co. 1 mile southwest of Kinderhook off Route 9 on Elchybush Road. Tels. MUrdock 4-1852, 4-1855.
Isaman, Samuel A., Twin Elms Farm
ARKPORT, R. D. 2, Steuben Co. 9 miles east of Hornell on Route 21. Tel. Hornell 2378M1.
Jackson, Ruth, Upaway Farms
ASHVILLE, R. D. 2, Chautauqua Co. 3/4 mile west on Stoneledge Road. Tel. LA 8186.
Jacobsen, Sydney
FREEHOLD, Greene Co.
Jeffers, W. W., Blue Ribbon Dairy Farms
PATTERSONVILLE, Schenectady Co. Village of Pattersonville just off Route 58. Tel. TU 7-8631.
Jennejahn, Luther W., Daisylea Farms
HILTON, Monroe Co. 1113 West Ave., Route 18. Tel. EXport 2-2018.
Johnson, Delbert M., Willow Run Farm
SILVER SPRINGS, Wyoming Co. Munger Mill Road, corner Oatka Road. Tel. Warsaw 708F15.
Johnson, Harry
SILVER SPRINGS, Wyoming Co.
Johnson & Sons, Wade, Hillside Dairy
FRANKFORT, Herkimer Co. 1½ miles north of Route 5 between Utica and Herkimer. 3 miles north of Frankfort. Tel. TW 4-3962.
Johnson & Son, Mr. & Mrs. Walter, North Farm
CHAZY, Clinton Co. 1½ miles south of Chazy on Route 9. Tel. GRidley 8-4942.
Kamm, Roy J. & Emma J., Emroy Farm
MARIETTA, Onondaga Co. Kamm Road, Town of Otisco. Tel. Tully 2692.
Kellogg, Grosson D.
CUBA, R. D. 3, Allegany Co.
Kingsley Estate, M. B., The Rocks
SCHOHARIE, Schoharie Co. On Route 30. Tel. 65.
***Klaus, Kay & Larry, Sunny Acres Farm**
CLINTON CORNERS, Dutchess Co. On Route 82A, 12 miles south of Pine Plains, 15 miles northeast of Poughkeepsie. Tel. Stanfordville, VOlunteer 8-7878.
Kleinke, Henry
GLENMONT, Albany Co.
Knoedl, Julius
GREENVILLE, R. D. 2, Greene Co.
Komoroski, William, Poverty Hill Farm
SKANEATELES, Cayuga Co. Off Route 41A, on Old Salt Road. Tel. 590R2.
Kruppenbacher, Walter
GAYHEAD, Greene Co.
Kudlack, Martin S.
GREENVILLE, Greene Co.
Lake, H. Sherman, Maple Lawn Farms
LYONS, Wayne Co. 5 miles north of Thruway Exit 42 (Alloway). Tel. WHitney 6-6416.
Lake, James & Charles, Lake Home Farm
WARNERS, Onondaga Co., R. D. 1. On Canton Road, 1 mile north of Warners. Tel. NE 5-6277.
Lane, John & Alice, Highbank Farm
BALLSTON SPA, Saratoga Co. On Middle Line Rd., Town of Ballston. Tel. TU 5-9594.
Larkin, H. H., Old Meadow Farm
ORCHARD PARK, Erie Co. On East Quaker Road. Tel. ID 4672.
Lewis & Sons, Mrs. Seba
MORRISONVILLE, Box 85, Clinton Co. In Schuyler Falls Township. Tel Peru MI 3-2416.
Lipe, Willard C., Limestone Creek Farm
MANLIUS, R. D., Onondaga Co. On Pompey Center Road, 12 miles east of Syracuse. Take 5 to 20 Sy and Manlius. ½ mile from Suburban Park. Tel. 2-4974.
Long, Harry
SURPRISE, Greene Co.
Long Island Agricultural & Technical Institute
FARMINGDALE, Nassau Co. On Melville Road. Prof. George L. Franke, Dept. Head. Tel. 2-2500.
Losee, Raymond S.
SURPRISE, Greene Co.
Mabey, Dr. M. H.
CUBA, Allegany Co.
Mabey & Son, Paul D.
CUBA, R. D. 3, Allegany Co.
***MacLeod, Sayre, Sayre Farm**
PHELPS, Ontario Co. 3 miles east of Phelps on Maryland Road.
***Marsh, Clarence J., Marsh Farm**
CANANDAIGUA, Ontario Co. 5 miles east of Canandaigua. Tel. 116R-R.
Martin, Donald B., Martin Manor Farm
PERRY, R. D. 2, Wyoming Co. 3½ miles south of Perry on Middle Reservation Road. Tel. BE 7-2688.
Martin, Howard E., D. V. M., Beeman Brook
CLARENCE, Erie Co. On Salt Road. Tel. Clarence Center 7881. Honorary Director.
***May, Jr., John H. & George H., Maybrook Farm**
LaGRANGEVILLE, Dutchess Co. 1½ miles east of Moores Mill. Take Oswego Road then right on Smith Road. Tel. Millbrook, OR 7-5503.
May, Jr., Herman, May's Farm
WESTERLO, Albany Co. In Township of Westerlo. Tel. 2872.
McBride, Willard R.
PERRY, Wyoming Co.
McDonald Farms-Cornell University
CORTLAND, Box 829, Cortland Co. 3 miles east of Cortland on Route 13 going toward Cazenovia. Tel. SK 6-9283.
McDonald, Jr., J. M. and McJunkin, Eleanor F., McDonald Properties
CORTLAND, Box 829, Cortland Co. East of Homer, on hill right above village. Tel. SK 6-9283.
Melvin, Elmer
LIVERPOOL, Onondaga Co.
Menzies, Harold J.
IRA, Cayuga Co.
Menzies, Vincent J., Golden Acres Farm
CATO, Cayuga Co. 4 miles north of Cato. Tel. TRe. 8-1595.
Meyer, Charles C.
HANNACROIX, Greene Co.
Milspaw, Ray H., Maple Heights Farm
CHERRY CREEK, Chautauqua Co. 3 miles southwest of Cherry Creek. Tel. CYpress 6-5338.
****Mohican District Guernsey Breeders' Assn.**
Serving east central New York including Delaware, Herkimer, Otsego, Schoharie Counties. President: Laurence D. Hansen, South Valley. Secretary-Treasurer George Clark, Jr., Stamford.
Moore, Charles J., Langmore Farm, Inc.
TROY, R. D. 3, Rensselaer Co. Route 2, 6 miles east of Troy. Tel. BRidge 9-3144.
Moore, Maynard C., El Moore Farm
KENT, Orleans Co. North of Route 18 on Sawyer Road. Tel. Waterport 2627.
Mosher, Ralph A., Ridgeway Farm
UNION SPRINGS, Cayuga Co. On Route 34-B, 9 miles southwest of Auburn, 3 miles north of Scipioville. Tel. Auburn 2-0042.
Moskal, Theodore
WEST COXSACKIE, Greene Co.

Murphy & Son, James
TULLY, R. D., Onondaga Co.
Murphy, Stanley E., Wandering Brook Farm
TULLY, R. D., Onondaga Co. 4 miles west of Tully. Tels. 2778 or 2374.
Murphy, William J., Farview Div., Prospect Enterprises, Inc., Murco Guernseys
STAMFORD, Schoharie Co. 1½ miles east of Stamford on Route 23. Tel. OL 2-7106.
Newell, Joseph M., Newell Farms
ELBRIDGE, R. D. 1, Onondaga Co. On Kingston Road. Tel. OR 9-5192.
New York Artificial Breeders' Co-Op., Inc.
ITHACA, Box 528, Tompkins Co. On Judd Falls Road. Tel. 4-6351.
****Ontario County Guernsey Breeders' Assn.**
Serving Ontario County.
President: Richard Outhouse, Canandaigua
Secretary - Treasurer: James Sullivan, East Bloomfield
Osgood, John, Sunnyslope Farm
PIKE, Wyoming Co. Tel. Castile 53F14.
Outhouse, Richard P. & Mazie P., May Rich Farm
CANANDAIGUA, R. D. 3, Ontario Co. 1 mile west of Canandaigua on Buffalo Street Ext. Tel. 2281.
Owens, Mrs. Richard, Owendale Farm
CUBA, R. D. 2, Allegany Co.
Paddon & Son, Wilbur E., Running Waters Farm
STAFFORD, Genesee Co. Le Roy-E. Bethany. Tel. Le Roy 953F2.
Parnell & Son, Stewart, Little Falls Farm
PIFFARD, Livingston Co 1 mile west of Greigsville off Route 53, on Federal Road. Tel. Geneseo 894-F-5.
Passuello, F., Delmaytion Farm
BLOOMVILLE, Delaware Co. 1½ miles west of village. Tel. Delhi 1-F-11.
***Pattington, Russell F., Maplehurst Farm**
SCIPIO CENTER, Cayuga Co. On State Route 34B at Scipioville. Tel. Poplar Ridge 2703.
Pattyson, L. Jay
SINCLAIRVILLE, Chautauqua Co.
Payne, Mrs. Ethel, Silver Mountain Farm
MILLERTON, Dutchess Co. On Smithfield Road. Tel. Amenia 132R.
Peck, G. Harold, Peckhurst Farm
SCHUYLERVILLE, Saratoga Co. Wall Street-Beacon Hill. Tel. MY 5-3950.
Peck, Willard H., Welcome Stock Farm
SCHUYLERVILLE, Saratoga Co. Beacon Hill. Tel. Myrtle 5-3529.
Pengelly, Willard, Wileeda Farms
CHURCHVILLE, Monroe Co. 2½ miles northeast of Churchville. Tel. 563-F-13.
***Penta, James J., Memory Lane Farm**
WOLCOTT, Wayne Co. 8 miles north of Wolcott. Follow North Wolcott Road to Neal Road. Tel. 4210.
Perkins, George W., Glynwood Farm
COLD SPRING, Putnam Co. Off Route 301 between Parkway and Cold Spring.
Perry, Walter C., Hickory Ridge Farm
HAMPTON, Washington Co. On Route 22-A. Tel. AV 2-9640.
***Phelps, Robert G., Wyn De Lea Farm**
SACKETS HARBOR, Jefferson Co. 5½ miles from Adams Center, Route 11, on the road to Sackets Harbor. Tel. Adams Center 3-2958.
Phillips, William C.
WEST COXSACKIE, R. D., Greene Co.
Pickett, Samuel & Helen, Halcyon Farm
WEST BERNE, Schoharie Co. 6 miles from Schoharie. Tel. WB 4296.
Pickup, Edw. E., Butternut Crest Farm
CHERRY CREEK, Chautauqua Co. 2½ miles southwest of Cherry Creek. Tel. 2755.
Pickup, Harold G.
CHERRY CREEK, Chautauqua Co. 1½ miles southwest of Cherry Creek. Tel. 2758.
Planavsky, John
SANITARIA SPRINGS, Broome Co. On Pleasant Hill Road, off Route 7. Tel. 378R2.
Pollack, George J., Pine Grove Farms
BINGHAMTON, R. D. 5, Broome Co. 1 mile northwest of Johnson City. Tel. 7-1562.
Poultney, Howard
OAK HILL, Greene Co.
Preisner, B.
FREEHOLD, Greene Co.
Pritchard, Merlen, Graymerdale Farm
CATTARAUGUS, Cattaraugus Co. 6 miles west of Cattaraugus. Tel. 7201.
Proper, Warren, Mgr., Pine Grove Dairy, Inc.
DUANESBURG, Schenectady Co. On Route 7 near Duanesburg. Tel. TWilight 5-2633.
***Purcell, Harold F., Purcells Farm**
SHARON SPRINGS, Schoharie Co. 7 miles north of Cobleskill, Route 145. Tel. Cobleskill 688-M1.
Purcell, John L.
AURORA, Orleans Co.
***Randall, Leon P., LeClarin Farm**
CORTLAND, Cortland Co. 3 miles northeast of Cortland on the East River Road next to McDonald Farms. Tel. SKyline 6-2065.
Rasbeck, Lyle C. & Robert, Flo-bert-ly Farm
OSWEGO, R. D. 3, Oswego Co. ½ mile west of city line, on Route 104. Tel. 549.
Redshaw, Hector
KENT, Orleans Co.
Reeves, George
BALDWINSVILLE, R. D. 2, Onondaga Co. On Wheaton Road, Lysander. Tel. 1F12.
Reeves, Richard
JORDAN, R. D. 1, Onondaga Co.
Reitz, Leonard
CUBA, R. D. 2, Allegany Co.
Rich, Harry & Ellen, Caldwell Place Farm
MARION, Wayne Co. Tel. WA 6-4385.
Richardson, Fred, Maple Row Farms
SPENCERPORT, Monroe Co. 3½ miles north of Churchville on Route 36. Tel. ELmwood 2-8343.
Riford, L. S., Greystone Farm
AUBURN, R. D 3, Cayuga Co. 1 mile west of City limits on West Genesee Road. Tel. 2-5793.
Rikert, B. J. H.
SYRACUSE, Onondaga Co., 1606 East Erie Blvd.
Ripley, Sarah & Roland, Ripley Farms
CORTLAND, R. D. 4, Cayuga Co. 6 miles northwest of Homer, New York, on Route 41A. Tel. Sempronius 799.
Robbins, Elinor G., Meadow Ridge Farm
COXSACKIE, Greene Co. On Route 385, 2 miles south of Coxsackie. Tel. Coxsackie 6-3146.
Robson, C. Gage, Pleasant View Farm
GENEVA, R. D. 1, Ontario Co. 1 mile south of Hall. Tel. Stanley 2503.
Roby, Vance, Maple Vue Farm
IONIA, Ontario Co. On Route 64, ½ mile north of Ionia. Tel. Honeoye Falls 507F6.
Rockingham Farm
WAPPINGER FALLS, Dutchess Co.
Roerig, August
BALLSTON LAKE, R. D. 2, Saratoga Co.
Roerig, Felix
BALLSTON LAKE, R. D. 2, Saratoga Co.
Roerig, John
BALLSTON LAKE, R. D. 2, Saratoga Co.
Rogers, Charles F., Rogers Farm
RANDOLPH, Cattaraugus Co. On Route 17. Tel. 23-762.
Rudowicz, John
FREEHOLD, R. D., Greene Co.
Rutkiewicz, Zaver, Spring Grove Farm
RAVENA, Albany Co. On Route 143, 2½ miles west of Ravena. Tel. 8-4523.
Ryder, W. T. & C. W., Maple Border Farm
FREDONIA, Chautauqua Co. 9 miles southeast of Fredonia. Tel. Forestville WO 5-2928.
Salway & Son, Frank
MARIETTA, Onondaga Co.
Sandfort, Peter H., Garden State Guernsey Farms
WARWICK, Orange Co. On Route 17A. Tel. YUkon 6-6020.
Sanford & Sons, E. A.
CLIFTON SPRINGS, R. D. 2, Ontario Co.
Save, Ida W.
FREEHOLD, Greene Co.
Schiff, John M., Northwood Farm
OYSTER BAY, Nassau Co. On Sandy Hill Road. Tel. OY 6-0070.
Schlegel, Herbert
GREENVILLE, R. R. 2, Box 102, Albany Co. In Township of Westerlo. Tel. 5-4460.
Schneider, Emanuel J., Cedar Hedge Farm
CASTORLAND, Lewis Co. On Carthage-Croghan Road. Tel. Carthage 1185W1.
Schwetz, Charles
FREEHOLD, Greene Co.
Schwetz, Mrs. Marie
FREEHOLD, Greene Co.
Scutt, Dana R., Dana Meads Farm
CUBA, Allegany Co. East of Village Limit sign. Tel. 40.
Sefca, Martin
SKANEATELES, R. D. 2, Onondaga Co. 2 miles southwest of Marcellus on New Seneca Tpk.
Seiber, Anton
CLIMAX, Greene Co.
Shaw, Woodard, Woodstock Farms
GLOVERSVILLE, Fulton Co. East State Street, across the road from the M. K. Market. Tel. 4-3631.
Sheldon & Sons, L. W., Lynworth Farm
FULTON, Oswego Co. West of Fulton. Tel. 2-8554.
***Shultis, Hanford J., Windy Acres Farm**
KELLY CORNERS, Delaware Co. From Kelly Corners take Denver Road to first Road on left, turn and go to the third farm. Tel. Roxbury 2874.
Smith, Clifford W., Wychmere Farms
ONTARIO, Wayne Co. On Lake Road, 4 miles northwest of Ontario Village. Tel. 2623.
Smith, Earl
FREEHOLD, Greene Co.
Smith, Floyd V.
HANNACROIX, Greene Co.
Smith, George S., Gable Farm
COXSACKIE, Greene Co. South of town on Route 385. Tel. 6-4033.
Smith, Wilmer, Spring Hill Farm
RICHMONDVILLE, Schoharie Co. 3 miles west of Richmondville on County Route 22. Tel. AX 4-7760.
Smithgall & Son, Frank, Old Acres Farm
PERRY, Wyoming Co. 2 miles east of Perry on Route 39. Tel. Perry 776F2.
Snyder, Earl W., Valley View Farm
CHERRY VALLEY, Otsego Co. ½ mile east of Cherry Valley. Tel. 6661.
Somes, Floyd & Barton, Circleview Farm
MEMPHIS, Onondaga Co. On Route 31, halfway between Jordan and Baldwinsville. Tels. Jordan 8101 or 7186.
***Southard & Son, Floyd, Clover Hill Farm**
IRA, Cayuga Co. Located on Southard Road, 3½ miles northeast of Meridian. Tel. TR 8-0077 (Cato).
Spengler, Horst
WESTERLO, Albany Co.
Stanton, Douglas R., Old Homestead Farm
GREENVILLE, Albany Co. 4 miles north of Greenville on Route 32. Tel. 5-4143.
***Stevens, Mark W., Norman's Kill Farms**
ALBANY, Albany Co. 1000 Delaware Avenue. Tels. 5-0905 or 4-5608.
***Stever & Sons, N. F., Stever Farms**
JOHNSON CITY, Broome Co. 3 miles north of Endwell on Farm to Market Road. Tel. Endicott 8-2731.
Stewart, Ralph & Edna
FRIENDSHIP, R. D. 1, Allegany Co.
Stickney, Grover
BROCKPORT, Monroe Co.
Stillman, Chauncey, Wethersfield Farm
AMENIA, Dutchess Co. 7 miles northwest of Amenia. Tel. Amenia 136.
Stire, John
DURHAM, Greene Co.
Stone, Floyd E.
CALEDONIA, Livingston Co.
Stokes, Donald L. & Moore, Chester F., Taskett Farms
WATERTOWN, R. D. 1, Jefferson Co. On N. Y. Route 3, west of Watertown. Tel. SU 8-1531.
***Streett, John W. & Beatrice D., Philghent Farms**
GHENT, Columbia Co. Tel. Philmont 2431.
Subject, Albert, Rus-Mar Farm
CUBA, Allegany Co.
Sundquist, Oscar, Sundale Farms
STILLWATER, Saratoga Co. On Ketchum's Corner Road. Tel. Saratoga 608M2.
Sutherland, Rufus R., Stony Brook Farm
VALATIE, Columbia Co. 3½ miles north of Valatie off Route 9, 15 miles south of Albany. Tel. MUrdock 4-9736.
Swanson, Frieda & S. Bertil, Paradise Farm
EARLTON, Greene Co., R. 1, Box 105. On Earlton—Gayhead Road. Tel. Freehold 7469.
Swartout, Wallace
COXSACKIE, Greene Co.
Swezey, Norton H.
COXSACKIE, Greene Co.
Swift, Arby, Arby's Acres
CUBA, R. D. 2, Allegany Co.
Symes & Son, Harry, Symesdale Farm
WALWORTH, Wayne Co. 182 Walworth—Ontario Road. Tel. Palmyra LYric 7-4023.
Thomas & Son, Harold, Astowela Farm
STANLEY, R. D. 1, Ontario Co. 1 mile south of Gorham. Tel. Stanley 3883.
Thomas, J. F.
STILLWATER, Saratoga Co.
Tiffany, Harold
CATSKILL, R. D. 1, Greene Co.
Titus Brothers, Wyoming Guernsey Farms
WYOMING, Wyoming Co. 1 mile west of Wyoming on Durfree Road. Tels. 2607 or 2604.
Turon, Martha, Shady Hill Farm
GREENVILLE, Greene Co.
Tuttle, Harley S.
CHURCHVILLE, Monroe Co. South of 33A.
Tuttle, Lynn R., Gazlay Farm
FRANKFORT, Otsego Co. Farm at South Edmeston.
Tyler, Robert L., Lycadia Farm
LYONS, R. D. 1, Wayne Co. 2 miles west of Alloway. Tel. Lyons WH 6-4490.
Vandenburgh, Mary A., Vandenburgh Farm
COXSACKIE, Greene Co. 3 miles west of Coxsackie. Tel. 6-2942.
Vanderzee, Jay, Veldt Kill Farm
RAVENA, Albany Co. 4 miles west of Ravena on Route 143. Tel. 526F4.
Van Gorder, Eugene
WATERLOO, Ontario Co.
Van Kleeck, George, Van Kleeck Farm
HOBART, Delaware Co. In village of Hobart on N. Y. Route 10. Tel. LE 8 9123.
***Van Quekelberg, Leon, Corner View Farm**
NEWARK, Wayne Co. 2½ miles southwest of Newark. Phone Newark, DEerfield 1-4404.
VanSlyke, Paul
WEST COXSACKIE, Greene Co.
Venier, Henry C., High Meadows Farm
La FAYETTE, Onondaga Co. On Sentinel Heights Road. Tel. Syracuse HOward 9-1541.
Vidal, Henry & Frances, Hill-n-Dale Farm
WALTON, R. D. 3, Delaware Co. 4 miles from Walton, just off the Franklin Road, first farm on Frear Hollow Road. Tel. UN 5-5934.
Volles, Harry, Wanderlust Farm
SYRACUSE 7, R. D. 2, Onondaga Co. Off Route 20 on Hunt Road (near Navarino). Tel. Marcellus OR 9-5765.
Waldron, Reuben D.
FREEHOLD, Greene Co.
Warner, Frederick, High Ridge Farm
CUBA, R. D. 3, Cattaraugus Co. East Hill Road. Tel. Franklinville 5482.
Warner, Paul, Roselawn Farm
CUBA, Cattaraugus Co. On Franklinville—Cuba Road, at Martin Corners. Tel. Franklinville 5445.
****Wayne County Guernsey Breeders' Assn.**
Serving the Rochester area of Wayne and Monroe Counties.
President: C. M. Hepburn, Ontario
Secretary-Treasurer: Clifford W. Smith, Ontario
Wear, Charles R. & Hazel
FRANKLINVILLE, Cattaraugus Co. On Raub Road. Tel. Franklinville 5453.
Weaver, Margaret K., Sepascot Home Farm
RHINEBECK, Dutchess Co. Route 308, 4 miles east of Rhinebeck. Tel. TR 6-3487.
Weeks, Gerald
SURPRISE, Greene Co.

***Weishaupt, Mr. & Mrs. J. A., Melita Acres**
NEW PALTZ, R. F. D. 2, Box 988, Ulster Co. Located on Route 299, 2 miles west of New Paltz on the N. Y. Throughway Interchange. Tel. FE 8-3328.

Welch, Bert
GENEVA, Ontario Co.

Welcher, Paul L., Drumlin Top Farm
NEWARK, R. D. 2, Wayne Co. On Minstead Road, 4 miles north of Newark. Tel. DE 1-1216.

****Western New York Guernsey Breeders' Assn.**
Serving western New York, including Chautauqua, Erie, Niagara and western Cattaraugus Counties.
President: John Cheney, Bemis Point
Secretary-Treasurer: Mrs. Frank Hadley, Cherry Creek

Wetherbee, Rolin
STANLEY, R. D. 2, Ontario Co.

Wetherwax, Ronald, Hillcrest Farm
WYOMING, Wyoming Co. ¼ mile west on Durfee Road. Tel. Wyoming 3383.

Wheeler, Raymond, Wheeler Acres
MARIETTA, Onondaga Co. 1 mile southeast of Amber on Amber—Tully Rd. Tel. NE 6-7749.

White, John H.
BROCKPORT, Monroe Co.

Whitson, Donald D., Whitson Farms
AFTON, Chenango Co. On Route 41, 1 mile south of Afton. Tel. 7-2551.

Wightman, Alice K., Tarbell Guernsey Farms
SMITHVILLE FLATS, Chenango Co. On Route 41, 2 miles northwest of Smithville Flats. Tel. Greene 138.

Wightman, Glenn T. & Edna D., Prospect View
BOLIVAR, R. D. 1, Allegany Co. 1 mile north of Richburg on W. Notch Road. Tel. Bolivar 497-R-1.

Wikstrom, A. S., Arlen Farms
SKANEATELES, Onondaga Co. 1½ miles south of Skaneateles on Hwy. 41A. Tel. 1487J.

Wiley, Leo & Frank, Franlee Farms
VICTOR, Ontario Co. 3 miles north of Victor on High Street. Tel. 7747.

Williams, Earl S., Brookside Farm
NORTH CHATHAM, Columbia Co. Tel. Nassau 8-1015.

Willsie & Son, J.
VOORHEESVILLE, Albany Co. At East Berne. Tel. 103W3.

Willsie, Philip K.
EAST BERNE, Albany Co. 2 miles north of South Berne. Tel. 76J4.

Wilson, H. B. & R. D., Meadowbrook Farm
CALEDONIA, Livingston Co. 1½ miles south on Casey Road, off U. S. 20, west of Avon. Tel. Avon 5862.

Wood, Dwight D., Wood Farm
VICTOR, Ontario Co. On parkway, Route 96. Tel. 7722.

Woodams, W. Edward, Fairview Farm
ROCHESTER, Monroe Co. 2110 Ridgeway Avenue. Farm at west edge of Rochester.

Woodley, C. D.
GENEVA, R. D. 1, Ontario Co.

Wright Bros.
ALBION, Orleans Co.

****Wyoming County Guernsey Breeders' Assn.**
Serving the Wyoming County area including Genesee, Livingston and Orleans Counties.
President: Homer Titus, Wyoming
Secretary-Treasurer: Albert Smith, Fillmore

Yasgur, Max, Yasgur Farms
BETHEL, Dutchess Co.

Young, Fred P.
WEST COXSACKIE, Greene Co.

Zelias, Walter, Zelias Farms
MEMPHIS, R. D. 1, Onondaga Co. On Fowler Road. Tel. Jordan 4333.

NEW YORK STATE GUERNSEY BREEDERS

CORDIALLY INVITE YOU

TO VISIT THEIR HERDS

•

YOU ARE ALWAYS WELCOME

AND

WE SOLICIT YOUR BUSINESS

•

BUY NEW YORK GUERNSEYS

OUR HERD SIRES

Some representative progeny of Sires now in service.

ALL-AMERICAN GET OF NEPTUNE, 1957, 1958

Left to right: **McDONALD FARMS JOLLY SARELLA**, E '56 '58, Res. All-American 3-year-old, 1956, 12833—668—Jr2—365C—3x, in the McDonald Sale, May 28, 1959; **McDONALD FARMS JOLLY THELLA**, E '56 '58, 11472—615—Jr2—365—3x (a full brother starting in service); **McDONALD FARMS JOLLY URA**, on test with 6360—322—Jr4—2x in 180 days; **McDONALD FARMS JOLLY TOKEN** (see opposite).

ALL-AMERICAN PRODUCE, BY NEPTUNE

Produce of **McDONALD FARMS PRE PSYCHE**, sired by Neptune. Left to right: McDonald Farms Jolly Token, E '56 '58, 13335—683—Jr2—365C—3x, All-American 4-year-old, 1958, has been All-American or Reserve each year; McDonald Farms Jolly Zena, Honorable Mention All-American Senior Yearling, 1958, Reserve All-American Heifer Calf, 1957.

The above two groups, and Jolly Token, were unanimous All-Americans of 1958. All are sired by **McDonald Farms High Neptune,** our Senior Sire. He will be represented in our sale, May 28, 1959, by two sons out of Excellent cows, and two of his best daughters. We have 45 daughters of Neptune under milking age, so his breeding accomplishments are far from complete.

HONORABLE MENTION ALL-AMERICAN DAUGHTER OF PARAGON

McDONALD FARMS ROYAL WORALIA
10540—526—Jr2—HIR—305—2x (pending)
2nd two-year-old Cow, National, 1958. A Paragon daughter out of a Steadfast daughter. Next dam by McDonald Farms Prediction, next dam by McDonald Farms Hightime.

EXCELLENT DAUGHTER OF PARAGON

McDONALD FARMS ROYAL SILVENE, E '57 '58
10060—627—Jr2—365C—3x, 11757—683—Sr3—303C—part 2x, 13096—805—Sr4—365—2x. Sold for $4,400 to Normandy Farms. Her son, by Rival, is being used as herd sire at Normandy.

McDonald Farms Jolly Paragon is a son of Neptune out of McDonald Farms Della. Paragon sired two Honorable Mention All-Americans in 1958, and the Reserve All-American Jr. Get in 1956 and 1957. Paragon will be represented in the 1959 sale by a son out of McDonald Farms Rival's Vashti. This calf will carry the blood of Douglaston Lady Mary top and bottom, along with Douglaston Lady Augusta and Foremost Prediction.

BREED BY CHOICE NOT BY CHANCE

McDONALD FARMS **Cortland, New York**

CORNELL UNIVERSITY, Owner — H. H. THOMAS, Herdsman — K. C. SLY, Manager

OTHER HERD SIRES AND THEIR REPRESENTATIVE PROGENY

A REAL MILKING RIVAL DAUGHTER

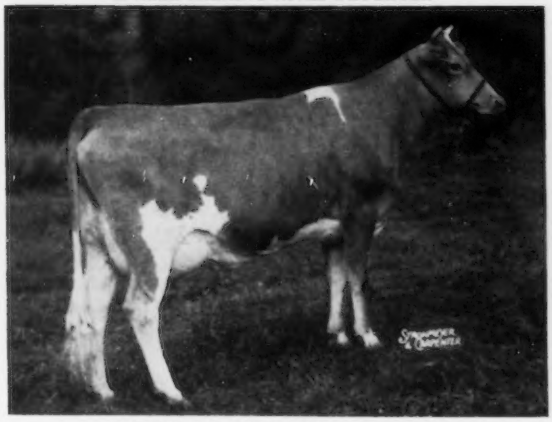

McDONALD FARMS RIVAL'S VASHTI
8532—422—Jr2—305C—2x, 10797—539—Sr3—HIR—301—2x; on retest, 7110—413—Sr4—HIR—2x in 149 days. Her son in the 1959 McDonald Sale. Vashti's dam, 694—9yrs—365C—2x, daughter of Lady Mary.

A RESERVE ALL-AMERICAN RIVAL DAUGHTER

McDONALD FARMS RIVAL ANDREA
2nd Heifer Calf, National and International, 1958. A Rival daughter of a Paragon daughter, therefore the same breeding as the son of Vashti that is being sold.

McDonald Farms Pre Rival, twice All-American, sired two All-American sons and a Reserve All-American daughter in 1958. He will be represented in our sale by a 2-year-old daughter out of the great brood cow, McDonald Farms Flame, dam of Hidden Valley Fancy, E, 877—5yrs—365C—3x.

A CLASS LEADER DAUGHTER OF PREMIER

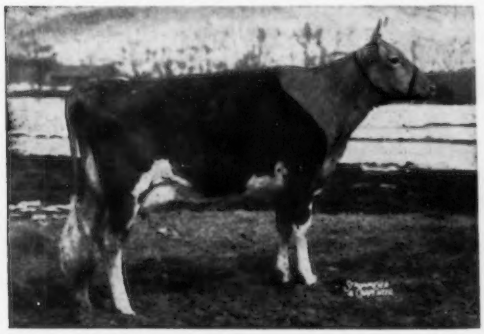

McDONALD FARMS MISS TINGLE, VG
15108—720—Jr2—365C—3x, 16044—763—Jr3—HIR—365—2x, 6th place for milk; on retest, 15090—689—Sr4—HIR—2x in 293 days. Should be in top five for milk again. **Her full brother,** service age, is selling in our sale, May 28, 1959.

Another Class Leader by Premier

McDONALD FARMS MISS VERAROSE
11833—646—Jr2—305C—2x, 8th place for fat, 13210—667—Sr3—HIR—305—2x (pending); on retest, 3750—179—Sr4 in 73 days. Verarose is out of a full sister to Della, dam of Paragon.

McDonald Farms Premier is a son of McDonald Farms Prediction out of McDonald Farms S. Marguerite, 792—Sr4—365C—3x, E 4 times, $11,750, from the Lady Augusta family. Premier will be represented in the sale by a son (full brother to Miss Tingle) and a big, strong bred heifer out of McDonald Farms S. Permella, VG, 17090—894—5yrs—365C—3x.

McDonald Farms Pre Rose Lad (McDonald Farms Prediction—McDonald Farms D. May Rose, E, 621—Jr2—365—3x), is another sire that is getting productive daughters with beautiful udders. He will be represented in the sale by a bred heifer out of a daughter of a full sister to McDonald Farms Prediction.

McDonald Farms Rival Warrior (McDonald Farms Pre Rival—McDonald Farms D. Monogirl, E 4 times, 12858—696—Sr4—305C—2x, 16376—894—5yrs—365—3x) has a very nice group of daughters in the herd. The oldest one calves in April.

BREED BY CHOICE NOT BY CHANCE

McDONALD FARMS **Cortland, New York**

CORNELL UNIVERSITY, Owner H. H. THOMAS, Herdsman K. C. SLY, Manager

THE EMPIRE STATE GUERNSEY SHOW

SYRACUSE, NEW YORK • STATE FAIRGROUNDS

TUESDAY, MAY 26, 1959

(Ribbons will be awarded to the first ten winners in each class.)

(Valuable trophies will be awarded to all first place winners and Champions.)

CLASSES

Class 1 — HEIFER CALF, born after June 30, 1958.

Class 2 — JUNIOR YEARLING HEIFER, (not in milk), born Jan. 1, 1958-June 30, 1958.

Class 3 — SENIOR YEARLING HEIFER, (not in milk), born July 1, 1957-Dec. 31, 1957. (Senior yearling heifers that have freshened show in two-year milking class.)

Class 4 — JUNIOR CHAMPION FEMALE — Rosette and Trophy. RESERVE JUNIOR CHAMPION FEMALE — Rosette and Trophy.

Class 5 — JUNIOR GET-OF-SIRE. Group to consist of 4 females under 2 year of age, none of which has freshened, the get of one sire. Sire must be named, and each exhibitor is limited to one entry sired by the same bull. Animals need not all be owned by the exhibitor.

Class 6 — HEIFER 2 YEARS AND UNDER 3, (not in milk), born July 1, 1956-June 30, 1957.

Class 7 — DRY COW 3 YEARS AND OVER, (not in milk but must have freshened at least once), born before July 1, 1956.

Class 8 — COW 2 YEARS, (in milk), born July 1, 1956-June 30, 1957.

Class 9 — COW 3 YEARS, (in milk), born July 1, 1955-June 30, 1956.

Class 10 — COW 4 YEARS, (in milk), born July 1, 1954-June 30, 1955.

Class 11 — COW 5 YEARS AND UNDER 10 YEARS, (in milk), born July 1, 1949-June 30, 1954.

Class 12 — COW 10 YEARS AND OVER, (in milk), born before July 1, 1949.

Class 13 — SENIOR CHAMPION FEMALE — Rosette and Trophy. RESERVE SENIOR CHAMPION FEMALE — Rosette and Trophy.

Class 14 — GRAND CHAMPION FEMALE — Rosette and Trophy. Exhibitor and Breeder — Rosette and Trophies. RESERVE GRAND CHAMPION FEMALE — Rosette and Trophy.

Class 15 — DAIRY HERD. Group to consist of 4 cows that have freshened. All to be owned by exhibitor. Each exhibitor limited to one entry.

Class 16 — BEST 3 FEMALES, any age, all bred and owned by exhibitor. Each exhibitor limited to one entry.

Class 17 — GET OF SIRE. Group to consist of 4 females, the get of one sire, at least one to be two years of age or older. Sire must be named. Each exhibitor is limited to one group sired by the same bull. Animals need not all be owned by exhibitor.

Class 18 — PRODUCE OF DAM. Group to consist of 2 females, any age, the produce of one cow. The dam must be named. Each exhibitor is limited to one entry from the same dam. Animals need not both be owned by exhibitor.

Class 19 — STATE HERD (or regional or provincial herd). The state herd shall consist of eight head as follows: 3 females, 2 years old or over; 3 females, under 2 years; and 2 other females, any age. The following requirements must be met: (1) The eight animals in the State Herd must be owned by not less than three exhibitors with no exhibitor furnishing more than three animals. All animals in which a breeder owns a partnership interest will be counted in these three. (2) All animals from a herd or farm, regardless of ownership, shall be counted in the three head allowed one exhibitor. (3) Cattle owned by state institutions will be allowed to show in the State Herd class, but all institutions in a state will be considered one exhibitor and allowed to show **Not more** than 3 head in a State Herd group.

SPECIAL AWARDS

PREMIER EXHIBITOR AWARD. This award will be made to the exhibitor winning the most points on not to exceed 10 animals owned and exhibited by himself in the open single classes. (No limit on number exhibited, but award automatically figured on top 10 animals winning the most points.)

PREMIER BREEDER AWARD. This award to be made to the breeder of not to exceed 10 animals winning the most points in open single classes, and including animals bred by him but exhibited by others. (No limit on number exhibited, but award automatically figured on top 10 animals winning the most points.)

BASIS FOR AWARDING POINTS

Points will be awarded for the first seven placings in each individual class on the following basis for use in determining winners of the Premier Breeder and Exhibitor Awards:

Placing in Class:	1st	2nd	3rd	4th	5th	6th	7th
Points	10	9	8	7	5	3	1

★ ★ A FOUNDATION BROOD COW ★ ★

OUR CHERRINGTON FAMILY

BEGEACRES CHERRINGTON (E '57)
Born January 8, 1944
13923—608—7yrs—365—3x

This is one of our best cow families. Below are listed some of her daughters and granddaughters.

A Granddaughter

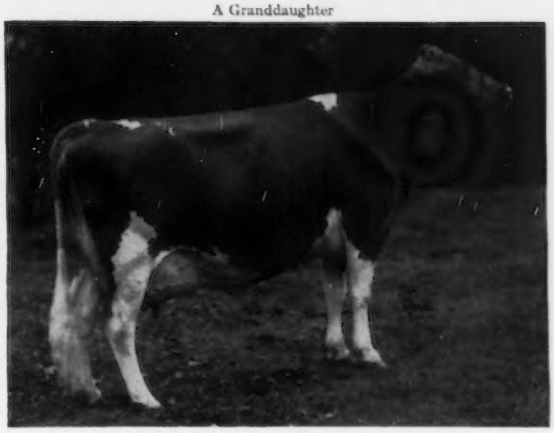

BEGEACRES ADA (Excellent in Canada)
Purchased by Jack Fraser, Concord, Ontario, for $2,300. 2nd Aged Cow, International, 1957, Honorable Mention All-American Aged Cow, 1957. 1st Aged Cow, Senior and Grand Champion, Canadian National Exposition, 1958.

Sire: **Douglaston Baron Kenyon**
Dam: **Begeacres Marietta**—a daughter of Cherrington—see below.

Some Of The Direct Descendants Of Cherrington —

Begeacres Gretchen, born August 25, 1947, VG '55, 13133—596—7yrs—365—2x. She is dam of 2 daughters that include Begeacres Carlene, D '57, 10675—494—Jr3—365C—2x.

Begeacres Marietta, born November 1, 1948, VG '55 '57, 14476—788—7yrs—365C—2x. She is dam of 6 daughters, 1 son that include: Begeacres Ada (see above), Begeacres Star's Marian, VG '57, 9329—450—Sr3—305—2x, Begeacres Ramona, D '55, 10838—546—Sr2—365—2x, Begeacres Star's Marlyn, 10563—600—Sr2—365—2x.

Begeacres Ulrica, born September 25, 1950, VG '55 '57, 13028—649—5yrs—365C—2x. She is dam of 4 daughters that include, Begeacres Star's Julie, 11970—577—Jr2—305—2x.

Begeacres Baron's Cherrington, born September 8, 1951, 10023—444—Jr2—305C—2x, no longer in the herd.

Begeacres Guardsman Wildair, born March 30, 1953 (Bull).

Begeacres Philip's Cheri, born April 4, 1954, D '57, 9556—515—Sr3—365—2x.

Begeacres Star's Charm, born October 30, 1956.

Begeacres Star's Successor, born April 15, 1958. **Successor is by McDonald Farms High North Star** (see below) **and is being retained for use in our herd.**

HERD SIRES

BEGEACRES PRIAM'S REPEAT

Born July 11, 1955
All-American Bull Calf, 1956.

Sire: **McDonald Farms Ideal Priam.** A former herd sire at Begeacres, 10 daughters, 11 records average 9973—509—305—2x—M.E., 7 classified average 83.2%. He is by McDonald Farms Ideal, out of McDonald Farms S. Maytime, VG '54, 14382—738—7yrsC—2x.

Dam: **Begeacres Christmas Girl**
2 tested daughters include:
Begeacres Orelene (VG)
12488—570—Jr4—305C—2x
Begeacres Paula (D)
11105—569—8yrs—365—2x

Repeat is a full brother to **Begeacres Priam's Noble,** Res. All-American Jr. Yr., 1954.

McDONALD FARMS HIGH NORTH STAR

Born August 17, 1948

25 daughters, 35 records average 9069 lbs. milk, 448 lbs. fat, 305—2x—M.E. A son of McDonald Farms Hightime, out of McDonald Farms Pre Jedetta (E '50), sold in 1952 for $8,500, 13006—705—5yrs—365C—3x.
The Fleda Family. McDonald Farms Le Royalist ($7,500), is a maternal brother to North Star.

A NORTH STAR SON OUT OF ADA (see above)

BEGEACRES STAR'S MONITOR

Born February 20, 1955

ALSO IN SERVICE . . . **BEGEACRES PHARAOH'S HONOR**—Born August 17, 1956.
A son of Fra-Mar Pharaoh, out of Valleyrun L'Aiglon's Jewel (VG '57), 12454—611—Sr3—365—2x, 16163—795—6yrs—365—2x, she by Langwater L'Aiglon out of Maple Lane Designer's Gem (E), *14946—801—Sr2—365C—3x, 16366—818—6yrs—365C—3x, 14198—713—10yrs—HIR—305—3x, 5 tested daughters.

VISITORS WELCOME—INQUIRIES INVITED

T. B. Accredited — PLAN TO VISIT OUR HERD — Bang's Certified

BEGEACRES FARM — Lake Road, Ithaca, N. Y.

G. C. BEGENT, JR., Manager — EDWARD GATES, Herdsman

Here's Proof You Can:
BUILD THE HERD YOU WANT

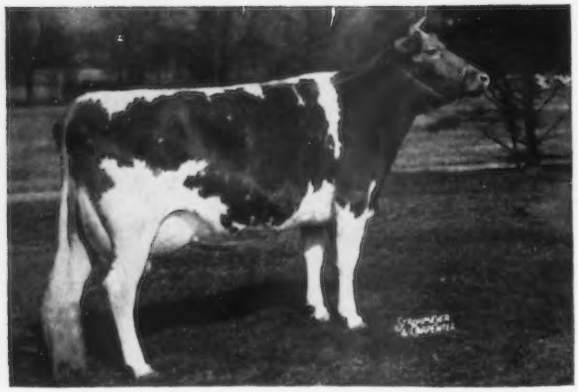

EYE APPEAL PLUS

MOREAU FARMS SUZETTE

Sire: Fra-Mar PHARAOH
Formerly in service at NYABC
Many sons and grandsons now in the stud.
Breeder: R. C. Haxstun, Fort Edward, N. Y.
Sold for $4,000 in 1953
Officially classified Excellent
Former Class Leader for milk
16,803M, 4.3%, 724F, HIR, 2X, 365C, 6y8m
14,717M, 4.3%, 627F, HIR, 3X, 305, 8y10m

THE KIND THAT SATISFIES

SENECASIDE GAYETY

Sire: MOreau Farms Chief
In active service at NYABC
3 sons in the stud
Breeder: James A. Stein, Weedsport, N. Y.
Officially classified Very Good
Res. Gr. Ch., 1956 NYABC Show
11,298M, 5.2%, 588F, HIR, 2X, 305, 4y10m
10,880M, 5.0%, 540F, HIR, 2X, 280, 5y10m

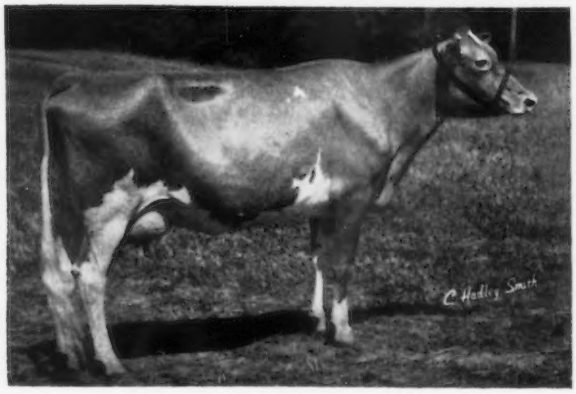

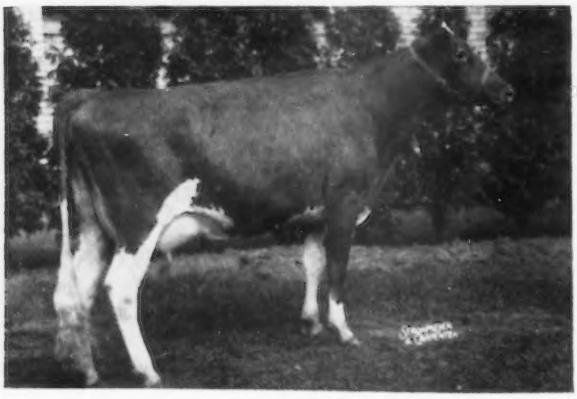

PRODUCTION THAT PAYS

BAY FARMS CHARM

Sire: Gardenville King's CHANCELLOR
In active service at NYABC
Breeder: C. M. Bay, Canandaigua, N. Y.
2nd 3-yr.-old, 1953 NYS Fair
9,110M, 5.4%, 491F, DHIA, 2X, 305, Sr.2

You can "prove" the NYABC program profitably in your own herd. Regular and Planned Mating Service available to breeders throughout New York State and Western Vermont. Planned Mating Service available to breeders in other areas. Write for information.

WITH NYABC...

A CLASS LEADER

OLD HOMESTEAD DUTCHESS

Sire: Fra-Mar PHARAOH
Formerly in service at NYABC
Many sons and grandsons now in the stud.
Breeder: Douglas R. Stanton, Greenville, N. Y.
Sold for $4,000 in 1955, NYS Guernsey Sale
Class Leader—1st fat, 2nd milk
*17,983M, 5.4%, *989F, HIR, 2X, 365, 3y9m
14,715M, 4.9%, 720F, HIR, 2X, 365, 5y1m

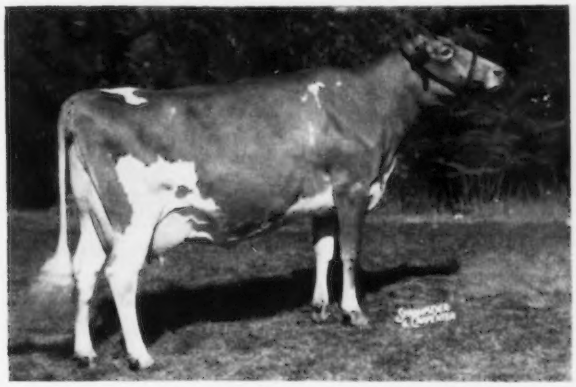

A REAL ALL-AMERICAN

SENECASIDE MERYL

Sire: MOreau Farms Chief
In active service at NYABC
3 sons in the stud
Breeder: James A. Stein, Weedsport, N. Y.
All-American Aged Cow 1957 and 1958
Gr. Ch. Cow, Nat. and Int., 1957 and Nat., 1958
Officially classified Excellent
Sold for $5,000 in 1956
11,645M, 4.9%, 565F, HIR, 2X, 305, 3y10m

OF THINGS TO COME

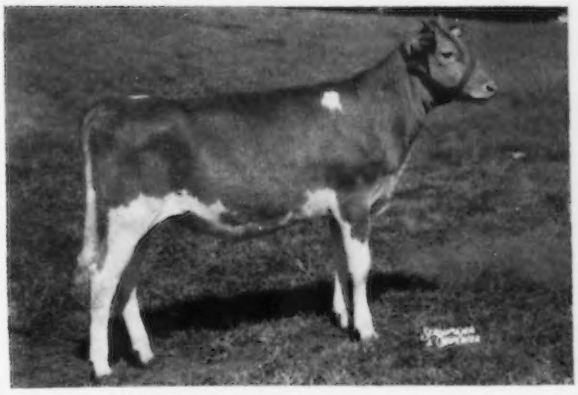

GUERNSEYLAND JAN'S GRACEFUL

Sire: Ideal's JAN's Superior
In the NYABC stud
Breeder: John Sullivan, Holcomb, N. Y.
1st Sr. Calf, 1958 NYABC Show
Res. Jr. Ch., 1958 NYABC Show

NYABC

NEW YORK
ARTIFICIAL BREEDERS' COOPERATIVE, INC.

P. O. Box 528-N — Ithaca, N. Y.

Serving Dairy Herds in New York and Western Vermont Since 1940.

Leading Breeders Use GRANDIN'S DAIRY FEEDS

Langmore Farm, Inc., R.D. 3, Troy, N.Y.

Charles J. Moore, Pres. — Phone BRidge 9-3144

A Green Meadow Bred Herd Rich In The Blood Of A GOLD STAR SIRE

FORMER HERD SIRE — **FAIRLAWN K. DOMINANT**
First 9 daughters average 10027—484—305—2x—M.E.
OVER 50 DAUGHTERS IN OUR HERD
To date, all the Dominant daughters we have sold, average over $900 each.

Sire: **Fairlawn H. Eastern King** (Gold Star Sire)
85 daughters, 203 records average 10348—536—305—2x,—M.E., 62 classified daughters average 85%.

Dam: **Fairlawn H. Ismena** (VG 4 times)
17435—812—Jr4—365—3x

Next Dam: **Fairlawn Peerless Ermine.** One of the breed's top brood cows and dam of K. Glory—5 times Excellent and a ¾ sister to Dominant

3 outstanding Dominant sons are available for sale. One is a full brother to Langmore Dominant Nola, that sold for $1,550 in The Guernsey Sale, 1958.

BLAKEFORD . . . A Recognized Name Among Guernsey Breeders.

GRANDIN . . . A Favorite Among Leading Breeders.

BLAKEFORD SELECTS AS A FOUNDATION FOR ITS PRESENT HERD . . . 31 HEAD FROM MT. EPHRAIM FARM, SNOW HILL, MARYLAND.

14 daughters by **Coldspring's B. R. Demonstrator** (the BEAUTY and DOTTY families)

6 Daughters by **Mt. Ephraim's Actor's Merit**

10 daughters, 11 records average 12260 lbs. milk, 582 lbs. fat, 305—2x—M.E.

At the 1958 Green Meadow Sale we selected for the herd, **2 daughters by NYALA ERMINE'S BONANZA, 11 daughters, 12 records average 12259—621—305—2x—M.E., 10 classified average 87.5%.**

GOOD GUERNSEYS, CAPABLE MANAGEMENT, GOOD GRANDIN FEED . . . WATCH THE DEVELOPMENT OF THE BLAKEFORD HERD.

BLAKEFORD FARM - Queenstown, Maryland

MR. AND MRS. CLARENCE W. MILES, Owners
JACK BALL, Farm Manager

GRANDIN FEED CARRIES THEM THROUGH FOR US——

On Classification . . . On February 18, 1959, our herd was classified for the sixth time—**44 HEAD . . .** All above the line (87.36%), 12 E, 25 VG, 7 D

In the Show Ring . . . Wandamere Predictor is the sire of the ALL-AMERICAN JUNIOR GET OF SIRE, ALL-AMERICAN HEIFER CALF, ALL-AMERICAN JUNIOR YEARLING HEIFER, 1958

At the Pail

Hanover Hill Gaiety, 3 records average 12498—667—305—2x—M.E., type score 87.5%.

Hanover Hill Gay Girl, 5 records average 13935—605—305—2x—M.E., type score 87.5%.

Gaiety and **Gay Girl** are full sisters out of a GOLD STAR DAM

Hanover Hill Candy (E '59—90.5%)
11243—644—Jr4—HIR—365—2x.

HANOVER HILL FARMS

on Hanover Road
Yorktown Heights, New York

HENRY I. CHRISTAL, Owner DAVE YOUNGER, Mgr.

A Combination Hard to Beat at BREN BERN

The daughters of **McDonald Farms Le Reward,** and **Grandin Feeds.**

McDONALD FARMS LE REWARD
Born September 29, 1951

		Milk	Fat
12 daughters	13 records	10696	558
12 dams	48 records	10038	503
		+ 658	+ 55

14 daughters classified January 19, 1959 av. 85.4%

A Le Reward Daughter

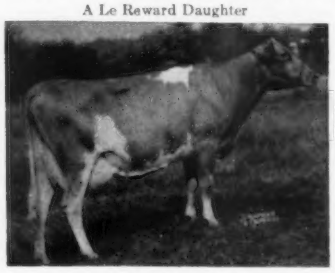

Bren Bern Re Soubrette (VG '57 '59)
10596—503—Jr3—HIR—305—2x
On retest as a Jr4—HIR—going strong.

She is from our SUSAN family—see page 21, New England Directory, March 23, 1959, Guernsey Breeders' Journal.

BREN BERN FARM

EUNICE BERNHARD, Owner **STEPNEY**
CARROLL CHASE, Manager **CONNECTICUT**

FOR TOP PERFORMANCE — FEED GRANDIN'S DAIRY FEEDS

D. H. GRANDIN MILLING CO.

JAMESTOWN, NEW YORK

Makers of Red Flag Feeds — Famous Since 1833

GREATER SUCCESS with ABS

WITH SIRES LIKE THESE FOR YOUR HERD

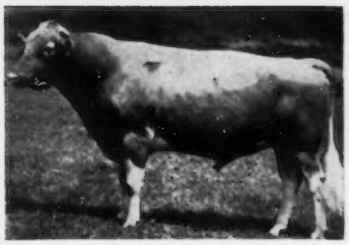

APPIN'S "VENDER"

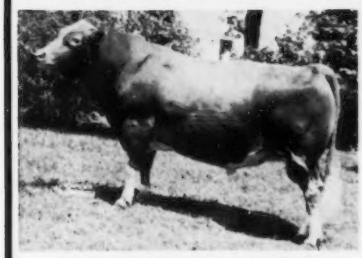

EAGLE VALLEY N. "LOMEN"

TOP RECORD SETTLING RATES — ALL HIGH-INDEX PROVED SIRES
VIGOR — LONGEVITY — HIGH PRODUCTION

THESE GREAT GUERNSEY SIRES ARE AVAILABLE in New York, New Jersey, New England and Pennsylvania:
Regularly Available: Coldspring's Beauty's DICTATOR; Appin's VENDER, and Eagle Valley N. LOMEN.
Available on Special Service: Idylbrook Prince AJAX; Hominy Hill VICEROY; Tarbell Romulus MAY PRINCE; Gilderdale King's Challenger (KC); Far West COURAGEOUS; Yellow Creek King's EMBLEM; Palmway's SELECT Leader; Cla-ore Knight's LOREN; Bess's GLENMONT of Home Supply; Brownie's Farm's ROCKY; Fairlawn K. CONQUEST; Elmwood Farms CHIPS PRINCE, and Gilderdale GOLDEN VALOR.
For further information contact your local ABS Representative or write to the address below:
Northeastern Regional Office, 306 N. Cayuga St., Ithaca, N. Y.

ABS EVERY SIRE PROVED GREAT

BETTER HERD BREEDING . . . MEANS . . . BETTER HERD INCOME

AMERICAN BREEDERS

325 N. WELLS ST., CHICAGO 10, ILL.

Serving Breeders in 45 States & Canada — Stud Farm at Madison, Wisc.

HILLCREST FARM • WYOMING, NEW YORK

¼ mile west of Wyoming on Durfee Rd.

THE KIND WE BREED AT HILLCREST

HILLCREST NOBLE'S CATHERINE →

A member of our top Chere family.

11292—*614—Jr2—HIR—305C—2x, Former Class Leader in fat, now New York State Grand Champion, Production Trophy, 1956.

10751—588—Jr3—HIR—305—2x
12266—671—Jr4—HIR—305—2x

Due August, 1959, to Fritzlyn Jeanette's Flash.

Sire: **Hillcrest V. Noble.** Herd sire in the herd of Russ & Arnold Cox, Wyoming, N. Y. By Llan Fair Count's Var, out of Charlene of Hillcrest, 8 rec., 2x, av. 12842 lbs. milk, 634 lbs. fat, including *13623—711—Jr3—HIR—365—2x, a former State Champion Class Leader.

Very Good 1958

2 daughters in our herd:
Hillcrest B. Cathleen
Born September 17, 1957
Hillcrest Trump's Constance
Born September 15, 1958

Dam: **Hillcrest Colonel's June,** 8064—406—Jr2—HIR—305C—2x. By Rex's Royal Colonel, owned by Kentucky A. B. A., out of Beauty of Hillcrest, 11229—490—Sr3—HIR—303—2x, *12256—475—Sr4—HIR—305C—2x, former Class Leader milk.

VISITORS WELCOME — STOCK FOR SALE

HERD ON HIR TEST 11 YEARS

RONALD AND CAROL WETHERWAX, Owners—Tel. WYoming 3383 **WYOMING, NEW YORK**

Began in 1949 with 8 Guernseys — over 100 head now.

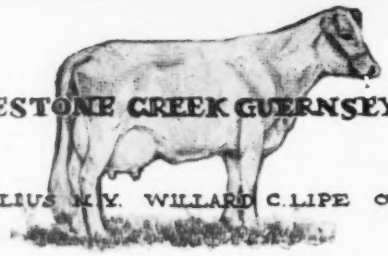

LIMESTONE CREEK GUERNSEY FARM

• MANLIUS N.Y. WILLARD C. LIPE OWNER •

1954 New York State DHIA — 16-35 cow Trophy winners 10,977 M — 540 F.

We believe in lifetime production and each year our cows on DHIA test are averaging from 9,700 pounds of milk up to 11,000 pounds of milk. We are using top NYABC sires. We have used Maple Lawn Pharaoh Lad (Pharaoh—Kenyon) on many of our best, and now we have 2 home-bred bulls in service including a son of Pharaoh Lad.

LIMESTONE CREEK KATIE'S CHARLIE
Born January 5, 1956

Sire: **Sterlingold Mark**, a son of Fairlawn Memoir's Performer, 50 daughters, 80 records average 10469—523—305—2x—M.E. Mark is out of Sterlingold Prudence (VG), sold for $5,800, 14248—*715—Jr4—305C—3x, 17882—913—5yrs—365C—3x.

Dam: **Katie of Limestone Creek**, 11054—460—Sr3—HIR—305C—2x, 12260—461—Sr4—HIR—305—2x, 11440—469—5yrs—HIR—305—2x. A daughter of Tarbell Champion Standard.

LOUIS OF LIMESTONE CREEK
Born March 3, 1958

Sire: **Maple Lawn Pharaoh Lad**
Owned by Ralph Mosher.

Dam: **Lou of Limestone Creek**, 10083—472—Sr2—HIR—305—2x, 10010—466—Sr3—HIR—303C—2x, 12578—594—Sr4—HIR—305—2x, 12081—557—5yrs—HIR—305—2x, 9564—484—7yrs—HIR—212—2x. She is also the dam of **Lulu of Limestone Creek**, 9272—422—Jr3—HIR—282—2x, 11156—471—Jr4—HIR—277—2x. She is by Open Hearth Royal Actor.

WELCOME TO THE EMPIRE STATE AND THE ANNUAL MEETING OF THE AMERICAN GUERNSEY CATTLE CLUB. PLAN TO VISIT OUR HERD AND SEE OUR NEW DAIRY STORE.

The farm is located only 12 miles east of Syracuse. Take 5 to 20 Sy and Manlius. Take Pompey Center Road ½ mile from Suburban Park.

WILLARD C. LIPE—Phone OV 2-6171 (Home)—OV 2-6161 (Dairy) **MANLIUS, NEW YORK**

WINDY ACRES

Our herd is being built on the blood of —

SELECTED N. Y. A. B. C. SIRES

Bulls like Mo, Moreau Farms Chief; Gardenville King's Chancellor, and Nan, Ideal's Nanette's Superior.

We are also breeding some of our best to —

FRITZLYN JEANETTE'S FLASH

10 daughters, 12 records average 12782 lbs. milk, 651 lbs. fat, 305—2x—M.E., 18 classified daughters average 86.8%. **He is the highest summarized sire of the breed for milk.**

PLAN TO VISIT OUR HERD

Visitors Always Welcome

The farm is located 1 mile South of East Durham.

WINDY ACRES — Sunside Road - Cairo, N. Y.

Frank Buoniconto, Owner Telephone: Cairo 9-2475

Wyn De Lea Farm

ROBERT G. PHELPS
Phone: Adams Center 3-2958

Star Route
Sackets Harbor, N.Y.

We have in our herd, **Senecaside Bernice** (VG), a **Mo** daughter with 9247—516—Sr4—HIR—273—2x, also **Douglaston K. Kenyon's Edna**, with 7904—425—Jr2—305C—2x, and others.

Our Herd Sire is **Marsh Farms K. Augustus**, born August 24, 1957.
Sire: **McDonald Farms Kane**
Dam: **Marsh Farms M. Augusta** (VG), 10025—429—Sr3—HIR—294C—2x. She dam of the All-American Sr. Yr., 1957.

We are also breeding some of our top cows to **Fritzlyn Jeanette's Flash, Blakeford Transfer,** and **Moreau Farms Chief.**

PLAN TO VISIT OUR HERD

The farm is located 5½ miles from Adams Center, Route 11, on the road to Sackets Harbor.

LYCADIA FARMS

Our herd has been on DHIA test for the past 7 years, averaging 9370 lbs. milk and 442 lbs. fat.

NYABC SIRES IN SERVICE

We have in our herd—
10 daughters of **Mo**
5 daughters of **Pharaoh**
5 daughters of **Leader**
3 daughters of **Nan**
3 daughters of **Fame**
3 daughters of **Iroquois**
Also
5 daughters of **Lake Louise Royal Superb**

STOCK FOR SALE
Classified Vaccinated

The farm is located 2 miles W. of Alloway on Pleasant Valley Rd.

Tel. Lyons, N. Y. **Alvin F. Tyler & Son**
Whitney 6-4490 **Lyons, New York**

WYOMING GUERNSEY FARM

OUR FOUNDATION SIRE, CAUMSETT CREATOR, BY McDONALD FARMS PREDICTOR, OUT OF CAUMSETT ACTRESS, 13557—613—Sr2C—3x. LEFT OVER 15 DAUGHTERS IN HERD. ALSO, WILGORLAN FARMS WYOMING KING LEFT 15 DAUGHTERS. HE BY GARDENVILLE CORONATION KING, OUT OF LANDHOME BUTTERCUP'S SECRET, 15974—814—7yrs—365C—3x.

NOW IN SERVICE

McDONALD FARMS LE WONDER BOY

Born June 27, 1955

Sire: **McDonald Farms S. Leader, AR.** By McDonald Farms Steadfast, AR, out of McDonald Farms Della, E, 15700—681—AA—3x.

Boy's Dam

Hidden Valley Fancy, E '52 '54 '56
16002—877—5yrs—365C—3x
15403—848—6yrs—365C—3x
11306—587—9yrs—305C—2x

OUR HERD CONSISTS OF 140 HEAD CLASSIFIED — ON DHIA

9500 M — 441 F — 75 COWS — DHIA — 2x — 1958

VISITORS WELCOME — STOCK FOR SALE

Tel. Wyoming 2607

TITUS BROS., Owners **R. D. 1 Wyoming, N. Y.**

A Pair of Excellent Foundation Cows

KLONDIKE PREMOST ROSAMOND (E '56)

14028—695—5yrs—305—2x
3 daughters in our herd

WYCHMERE JEWEL (E '51)

Sire: **McDonald Farms Adonis.**
Dam: **Wychmere Joyous** (VG 4 times). 9 consecutive 305 day—2x records average 10906—435. She is dam of 2 daughters, full sisters. A son, **DRAKE FARMS LANSING'S KING**, is the sire of 5 daughters in our herd.

We also have in our herd . . . several daughters by Coldspring's Beauty's Dictator, 5 daughters by Douglaston Baron Kenyon.

Bang's Certified T. B. Accredited
Calfhood Vaccinated

The farm is located 1½ miles east of South Lansing on Peruville Road.

DRAKE FARMS • Freeville, New York

P. W. DRAKE — Phone: Lansing 4-4339

★ WILEEDA FARM ★

WE ARE PROUD OF THE GOOD JOB DONE IN OUR HERD BY OUR PROVEN SIRE—

MAR'S FORECASTER

Born December 19, 1952

His Cornell Proof—M.E.—305—2x

10 Daus.	9437 M	4.5%	433 F
10 Dams	8389 M	4.8%	411 F
Difference	+1048 M	-.3%	+22 F

Sire: **McDonald Farms Ideal Mars, AR**
Sr. and Gr. Ch., National and International, 1950.

His Excellent Dam

Yeoman's Jean, E '53
10092—529—6yrs—HIR—305—2x
10124—554—10yrs—HIR—365—2x

HERD ON DHIA TEST — VACCINATED

BREEDING STOCK FOR SALE

VISITORS WELCOME

Tel. 563F13

4001 West Side Drive — CHURCHVILLE, N. Y.

WILLARD H. PENGELLY, Owner
LARRY WHEELER, Herdsman

THREE LOCKS FARM

FILLMORE, N. Y.

BRED AND OPEN HEIFERS FOR SALE, ALL AGES, SIRED BY NYABC SIRES INCLUDING

MOREAU FARMS CHIEF

22 daus., 44 rec. M.E.—305—2x av. 9087 M, 5.1%, 466 F, 24 classified daus. av. 84.3%. Sire of Senecaside Meryl, E 4 times, All-American Aged Cow, 1957, 1958, Gr. Ch. at National, 1957, 1958.

Sire: **Fra-Mar Pharaoh**

Dam: **Eyeone of Hickory Hollow**
17659—931—11yrs—HIR—365—2x

IDEAL'S NANETTE'S SUPERIOR

Sire: **Ideal's Superior, AR.** 69 daus., 118 rec. M.E.—305—2x av. 12258 M, 657 F, highest of breed in fat, 4th in milk.

Dam: **Ideal's Beacon's Nanette**
3 rec. av. 13562 M, 5.7%, 769 F.

HERD CLASSIFIED—ON DHIA

VISITORS WELCOME

Tel. 6F4 (Fillmore)
CHARLES G. SMITH & SONS

The Head Man At Upaway Is A Son Of A Class Leading Rex Daughter

VERITY FARMS JEANETTE OLDWICK

Born October 20, 1953

Sire: **Coldspring's Dimple's Hardwick.** 33 daughters, 40 records average 9480—459—305—2x—M.E.

Dam of Oldwick

Old Acres R. Jeanette
*15745—751—Sr3—305C—3x. 6th place for milk

We have more than 20 OLDWICK daughters in our herd. The first daughter to finish test is **Upaway Wick's Letty,** 10690—428—Jr2—HIR—305—2x.

OTHER BULLS IN SERVICE AT UPAWAY

UPAWAY P. MAGNET (11 daughters). Sire: **Flying Horse Master Patrician. Dam: Idylbrook Keystone's Molly** (VG). 12617—612—5yrs—HIR—323—2x.

UPAWAY P. SHAWNEE (8 daughters). Sire: **Flying Horse Master Patrician.** Dam: **Idylbrook Mistress Squaw** (VG). 18602—1071—5yrs—365C—3x.

UPAWAY M. C. GLADIATOR. Sire: **Curtiss Candy Marie's Curtiss.** Dam: **Upaway Patricia Glamor** (E), 16853—849—Sr3—365—3x.

Visit Upaway Farms in Western New York.
Located on Stoneledge Road, Ashville, N. Y.

UPAWAY FARMS

RUTH JACKSON, Owner IVAN WOOD, Mgr.
Tel. Lakewood 8186

BLUE VISTA FARM

3 miles N. E. of Castile on Rte 39. Farm E. on Castile Center Rd. 2 miles

A quality herd built on proven cow families with good transmitting ability and proven sires. 75% of our herd are direct descendants of Fra-Mar Pharaoh (41 daus., 73 rec. M.E.—305—2x av. 9979 M, 4.6%, 458 F, 22 classified daus. av. 86.1%), having used a son and grandson of Pharaoh.

WE ARE NOW USING THESE PROVEN SIRES

NYALA ERMINE'S BONANZA

10 classified daus. av. 87.5%, 2 E, 6 VG, 2 D
His Proof M.E.—305—2x

25 daus.	33 rec.	11650 M	5.0%	587 F
25 dams	84 rec.	10489 M	4.8%	507 F
Diff. (19-17-23)		+ 1161 M	+.2%	+80 F

MOREAU FARMS CHIEF

22 daus., 44 rec. M.E.—305—2x av. 9087 M, 5.1%, 466 F, 24 classified daus. av. 84.3%. A son of Pharaoh out of Eyeone of Hickory Hollow, 17659—931—11yrs—HIR—365C—2x.

HERD ON DHIA — T. B. ACCR. — BANG'S CERT. VACC.

VISITORS WELCOME

Tel. HY — 3-7874

LA RUE T. HULL, Owner **Castile, New York**

RIDGEWAY FARM

65 Head Purebred Guernseys

Located on Rt. 34B, 10 miles S. W. of Auburn

PRESENTING OUR NEW SIRE, A GRANDSON OF LAKE LOUISE KING'S CEDAR, $10,000, 1958.

MAPLELAWN SUNBURST ROYAL

Born March 21, 1958

Sire: **Lake Louise Royal Superb**
Honorable Mention All-American Bull Calf, 1955. All-American Sr. Yr., 1956. Res. All-American 2-Year-Old, 1957. By Western Glow Lou's Royal, AR, out of Lake Louise King's Cedar, VG '55 '58, highest priced cow sold, 1958, $10,000, 15790—805—Jr2—365C—3x, 18056—898—5yrs—HIR—365—2x.

Dam: **Maple Lawn's Baron Sunburst,** VG '51 '56
12132—545—5yrs—HIR—365—2x, 11530—564—8yrs—HIR—305C—2x, 13291—600—9yrs—HIR—365C—2x, 12667—566—11yrs—HIR—365—2x. Dam of Maple Lawn's Chief Sally, (VG '56), 12629—556—7yrs—305C—2x, and Maple Lawn Lauxmout Sunburst is a daughter of Douglaston Baron Kenyon, AR.

ROYAL will be bred to our top cow families, such as our 59 member "Old Merrie" Family.

WE ALSO USE NYABC SIRES

VISITORS WELCOME — STOCK FOR SALE

Tel. Auburn 2-0042

RALPH A. MOSHER **UNION SPRINGS, N. Y.**

For Sale Or Lease

A Valor Son Out Of Old Acres R. Margie

SPRING MEADOW MARVEL, born March 5, 1953

Sire: **TARBELL FARMS PEERLESS VALOR**
A son of Foremost Peacemaker.

Dam of Marvel

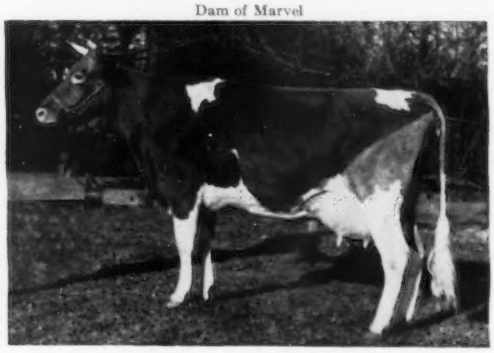

OLD ACRES R. MARGIE (VG '58)
*18853—828—Sr3—365C—3x

Dam of 6 daughters, 3 in our herd, 1 Excellent. She calved March 12, 1959, with a son by Flash.

The MARVEL daughters have an increase of 2913 lbs. milk, 106 lbs. fat over their dams' actual DHIA records—20 daughters in the herd by Marvel.

Another top brood cow in our herd is DOUGLASTON CHALLENGER'S AGGIE, she dam of 4 daughters, also several granddaughters, by Marvel, milking 40 lbs. as 2-year-olds, and up to 56 lbs. per day as Sr3-year-olds. Our herd was classified in 1958—18 head—7 VG, 7 D, 4 A.

Send for price and pedigree on Marvel. He is for sale or lease. Farm is located 2 miles southwest of Hall, on Austin Road.

Spring Meadow Farms - R.D. 1 - Geneva, N. Y.

PAUL W. FRITZ, Owner Phone: Stanley 4567

THE BROTHERS FLO

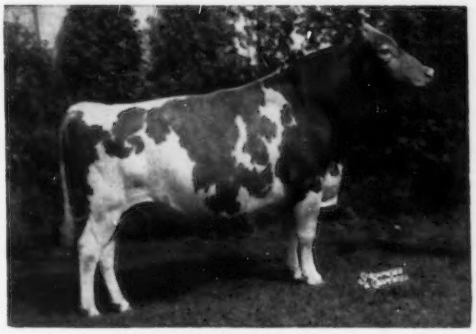

Rogers Farm V. Oberlin
Honorable Mention All-American Aged Bull, 1958

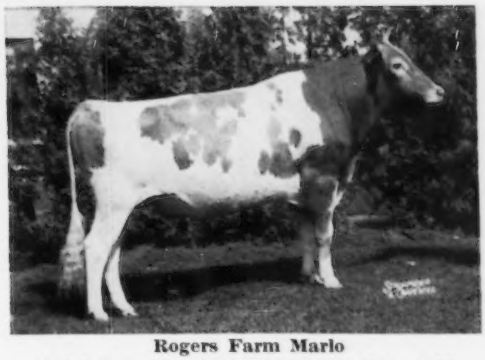

Rogers Farm Marlo
3rd 2-year-old, New York State Fair, 1958

V. Oberlin and Marlo, sons of our great brood cow, Rogers Farm Linaflo, are two of the best sires we have used. They are the fourth generation of Rogers Farm breeding.

ROGERS FARM — RANDOLPH, N. Y.

PHILGHENT FARMS

Registered Guernsey Cattle

GHENT, NEW YORK

Our Herd is Being Bred to

A FLASH Son of Dolly

POND ACRE FARM'S F. FLICKER

Born July 31, 1957

Sire: **Fritzlyn Jeanette's Flash**, the highest summarized sire of the breed for milk production, 10 daughters, 12 records average 12782—651—305—2x—M.E., 18 classified average 86.8%.

Dam: **Five Star Dolly**

12070—666—Sr3—305—2x—DHIA
16490—1080—Sr4—365—2x—DHIA
17234—1077—5yrs—HIR—365C—2x
17591—1143—6yrs—HIR—365C—2x
18706—1221—8yrs—HIR—365C—2x
16601—1028—9yrs—HIR—365C—2x

6 lactations, 98,692 lbs. milk, 6,215 lbs. fat, an average of 16478—1035—all 2x.

STOCK USUALLY FOR SALE

JOHN W. STREETT and BEATRICE D. STREETT, Owners

OUR FORMER SIRE, LERSON LAWN PRINCE JAN, LEFT 15 DAUGHTERS IN OUR HERD THAT ARE MILKING WELL. HE WAS BY TARBELL PEERLESS KING, OUT OF McDONALD FARMS PRE JANET, 12700—699—5yrs—365C—3x.

WE ARE NOW USING SIRES OF NYABC, INCLUDING MOREAU FARMS CHIEF, IDEAL'S NANETTE'S SUPERIOR, AND ALSO COLDSPRING'S BEAUTY'S DICTATOR OWNED BY AMERICAN BREEDERS SERVICE.

BREEDING STOCK FOR SALE — WRITE US YOUR NEEDS

HERD ON DHIA — CALFHOOD VACCINATED — CERTIFIED

MAPLEHURST FARM

On State Rt. 34B at Scipioville
Tel. Poplar Ridge 2703

RUSSELL F. PATTINGTON, Owner — **SCIPIO CENTER, N. Y.**

A Small — Select Herd Being Built On Artificial Breeding

— TYPICAL COWS IN OUR HERD —

	MILK	FAT	AGE
C. F. Jubilee's Reta	10700	582	6yrs—305—2x
C. F. Jubilee's Mabel	12830	569	7yrs—305—2x
C. F. Predictions C. Bessie	12110	536	5yrs—305—2x
C. F. Prediction Undine	12120	534	5yrs—305—2x
C. F. Prediction Mabel	11160	521	5yrs—305—2x
C. F. Prediction Reta	8940	469	3yrs—305—2x
C. F. Peter's Blondie	11020	512	5yrs—305—2x
C. F. Peter's Bessie	11060	530	3yrs—305—2x
Flora (our last Grade)	11260	528	5yrs—305—2x

CROFOOT FARMS

WARD D. CROFOOT
Phone 7744

On Perry Road PAVILION, N. Y.

A Plus Proved Sire . . . TARBELL ROYAL PRINCE

13 Daughters Now In Production. His first four daughters to complete their records average 10700 lbs. milk, 463 lbs. fat, 292 days—2x; the 4 dams, 11 records average 8330 lbs. milk, 398 lbs. fat, 290 days; **an increase of 2370 lbs. milk, 65 lbs. fat over their dams.**

PRINCE is sired by **Woodacres Royal Prince,** a son of Douglaston Prince Royal and out of Woodacres Supreme Phelanor, 17211 lbs. milk, 836 lbs. fat, 5yrs—365—3x. PRINCE is out of **Tarbell Gallant Buttercup,** 9164—459—Sr2—305C—2x, 14535—662—Sr4—304C—3x, 13606—641—5yrs—305C—2x, she is sired by McDonald Farms Tarbell (the Lady Augusta family) and out of Tarbell Farms Peerless Babette, 16204—849—AA—365C—3x, 2 PR sons, 5 tested daughters.

OUR JUNIOR HERD SIRES

MAPLE LAWN CHALLENGER
Born June 23, 1953

Sire: **Douglaston Anita's Challenger.** A son of Pine Manor King's Challenger, full brother to Gardenville Coronation King ($45,000) —the CHARLOTTE family and out of Douglaston Clifford's Anita (Excellent 2 times).

Dam: **Maple Lawn's Lorna** (VG '51). 6 consecutive HIR records include 11508—565—7yrs—HIR—305C—2x, 10818—487—8yrs—HIR—286C—2x. 3 tested daughters.

We have 3 daughters by Challenger in production.

LAUXMONT COMPANION
Born September 7, 1955

Sire: **Maxim of McDonald Farms.** A show bull and sire of show ring winners. A daughter, McDonald Farms Maxim Welda, is the All-American 3-Year-Old, 1958. He is sired by Riegeldale Ben's Fashioner out of Riegeldale Emory's Clovette (VG '51 '54), 12515—729—Sr4—365—3x, 11225—641—8yrs—305C—2x, 11086—601—9yrs—305—2x, 2 tested daughters.

Dam: **Stalwart's Golden Dahlia.** 16452—880—7yrs—365—3x, 17386—927—9yrs—365—3x.

FOUNDATION COWS INCLUDE: **BLUE RIBBON BLAZE,** 6 lactations total 68,690 lbs. milk, 3,237 lbs. fat. BLAZE is due April 13, 1959 to Tarbell Royal Prince; **BLUE RIBBON LUCKY LADY,** at 36 months of age, made 11650 lbs. milk, 533 lbs. fat, all records on 2x milking. STOCK FOR SALE. . . WRITE US YOUR NEEDS. PLAN TO VISIT OUR HERD . . . The farm is located in the village of Pattersonville, just off Route 5-S on Route 160.

T. B. Accredited — Calfhood Vaccinated — DHIA Tested

BLUE RIBBON DAIRY FARM

(GOLDEN GUERNSEY Producer-Distributor)

W. W. JEFFERS, Owners
Telephone: TU 7-8631

PATTERSONVILLE, NEW YORK

DON IRWIN
Herdsman

Good Cows Are A MUST In Any Successful Breeding Program—

Listed Below Are A Few Of Our Good Ones That Have Completed Records During The Past Year—The Kind Worthy Of Being Dams Of Herd Sires

	MILK	FAT	AGE
Peckhurst Fancy Girl	13137	606	7yrs—HIR—305—2x
Peckhurst Viola	10828	483	Sr3—HIR—303—2x
Peckhurst Barbara	10679	484	Sr2—HIR—305—2x
Peckhurst Beth	10353	468	Sr3—HIR—305—2x
Peckhurst Dixie	10332	401	Sr2—HIR—305—2x
Boxer's Diamond Princess	10089	437	7yrs—HIR—305—2x
Peckhurst Queen	9897	476	Sr3—HIR—305—2x
* **Orchard Brook J. Beuna**	9889	433	Jr4—HIR—305—2x
Peckhurst Cinderella	9460	482	5yrs—HIR—305—2x
Peckhurst Rita	9240	436	6yrs—HIR—305—2x
Dorriann of Twin Brook	9227	365	Sr4—HIR—305—2x
Peckhurst Nora	9032	373	5yrs—HIR—263—2x

*Her son, born May 12, 1958, by Fairlawn K. Hannibal, is for sale.

We are using Moreau Farms Chief as well as other good sires from the

New York Artificial Breeders' Cooperative, Inc.
Ithaca, N. Y.

We are also breeding artificially to these other top production-bred sires—

Fritzlyn Jeanette's Flash — **Lake Louise Royal Superb**
Nyala Ermine's Bonanza — **Nyala King's Cavalier**
Caumsett Tore

We Have Breeding Stock For Sale At All Times
VISITORS ALWAYS WELCOME
T.B. and Bang's Certified

PECKHURST FARM — Schuylerville, New York

G. HAROLD PECK, Owner

HERD SIRES AT HICKORY RIDGE FARM

SENIOR HERD SIRE

His Sire:
Ideal's Superior
Highest bull of the breed in fat production.

His Dam:
Ideal's G. S.' Netoria
15656—864—Jr2—365C—3x

3 Nearest Dams Average
18854 M — 983 F

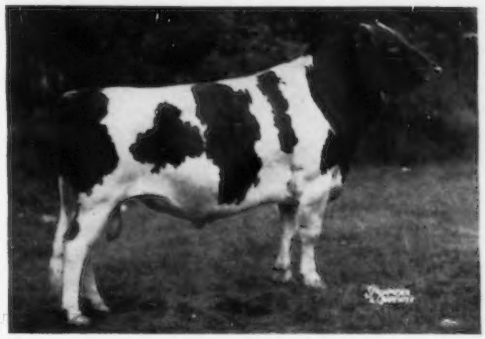

Ideal's Netoria's Superior
2nd Aged Bull, E.S.E., 1957

The first 14 daughters of Ideal's Netoria's Superior to finish two-year-old records on DHIA test show a substantial increase over the two-year-old records of their dams in both milk and fat.

Being pleased with the increase in both size and production, and improved type of our Superior daughters, we have purchased, as JUNIOR HERD SIRE, a second bull from Ideal Guernsey Farms, in joint ownership with Maplewood Farm, Ira, Vermont. He is **Ideal's Cody.** His sire is **Ideal's Trisuper,** and his dam is **Ideal's Dandy Boy's Cordelia,** 19674—850—6yrs—365C—3x.

Present DHIA Herd Average 9902 M — 478 F

Farm located on Route 22A, 80 miles north of Albany

VISITORS WELCOME

T. B. Accredited
Bang's Certified

HIR and DHIA Test
Calfhood Vaccinated

HICKORY RIDGE FARM

WALTER C. PERRY, Owner — Tel. AV. 2-9640 — **HAMPTON, N. Y.**

Our Herd Is Founded On Proved Green Meadow Blood

3 DOUGLASTON MANOR-BRED SIRES HAVE BEEN USED INCLUDING:

DOUGLASTON MARY'S CHALLENGER
Born May 4, 1954
Sire: Pine Manor King's Challenger
The CHARLOTTE family.
Dam: Douglaston Champ's Mary (VG '54)
13712—742—Sr3—365C—3x

10 DAUGHTERS IN OUR HERD

We are also using top NYABC sires like Moreau Farms Chief and Tarbell Peerless Vanton.

Several cows in our herd have made over 600 lbs. fat on 2x.

STOCK FOR SALE AT ALL TIMES

Farm is located on East State St., across the road from M. K. Market.

DR. WOODARD SHAW, Owner
Tel. 43631
DONALD BALDWIN, Manager

WOODSTOCK FARM
Gloversville, New York

Herd Established In 1927 . . . One of New York State's Oldest Established Guernsey Herds

CHAPMAN HOMESTEAD

DHIA Testing . . . . . NYABC and Curtiss Candy IMproved Stud Sires

Farm is located 3 miles north of Hwy. 104 on the Wayne-Monroe County Line Road.

PLAN TO VISIT OUR HERD

Phone: Webster 662-R
FRANK CHAPMAN and LAWRENCE MURRAY
ONTARIO, N. Y.

FLASH AND DOLLY... WHAT A COMBINATION!!

NOW AVAILABLE... FLICKER FROZEN SEMEN... FOR SALE

POND ACRE FARM'S F. FLICKER

Born July 31, 1957

Sire: **FRITZLYN JEANETTE'S FLASH.** The highest summarized sire of the breed for milk production, **10 daughters, 12 records average 12782 lbs. milk, 651 lbs. fat, 305—2x—M.E., 18 classified average 86.8%. Flash** is sired by Fritzlyn Flash, a son of Fritzlyn King's Jeanette (**Excellent 3 times**), *22436 lbs. milk, 1050 lbs. fat, 5yrs—365C—3x, and he is out of Fritzlyn Gypsy King's Jeanette, 19672—894—Sr4—365—3x.

Dam of Flicker

FIVE STAR DOLLY

12070—666—Sr3—305—2x—DHIA
16490—1080—Sr4—365—2x—DHIA
17234—1077—5yrs—HIR—365C—2x
17591—1143—6yrs—HIR—365C—2x
18706—1221—8yrs—HIR—365C—2x
16601—1028—9yrs—HIR—365C—2x

In 6 consecutive lactations Dolly has produced 98,692 lbs. milk, 6,215 lbs. fat, an average of 16478 lbs. milk, 1035 lbs. fat, all 2x. Dolly is the dam of 3 tested daughters including Pond Acre Farm's Stardust, *12727 lbs. milk, *774 lbs. fat, Jr2—HIR—365C—2x; Pond Acre Farm's Dolly, 11265—645—Sr2—HIR—305—2x.

MAKE PLANS NOW TO BREED YOUR HERD TO THIS FLASH—DOLLY SON.

POND ACRE FARM

HELEN S. HYLAND — **CRARYVILLE, NEW YORK** — PRISCILLA J. SCHAUBLE

HANOVER HILL Farms

Yorktown Heights, New York — *on Hanover Road*

HENRY I. CHRISTAL, *Owner* DAVE YOUNGER, *Manager*

HOME OF WANDAMERE PREDICTOR

SIRE OF TYPE . . . PREDICTOR is the sire of the All-American Junior Get, All-American Heifer Calf, All-American Junior Yearling . . . **HIS FIRST FIVE DAUGHTERS TO FRESHEN HAVE BEEN CLASSIFIED 2 EXCELLENT, 2 VERY GOOD, 1 DESIRABLE, ALL 2-YEAR-OLDS**

SIRE OF PRODUCTION . . . The first 5 unselected daughters by PREDICTOR have finished records that average 11002 pounds of milk, 497 pounds of fat, 305 2x M.E.

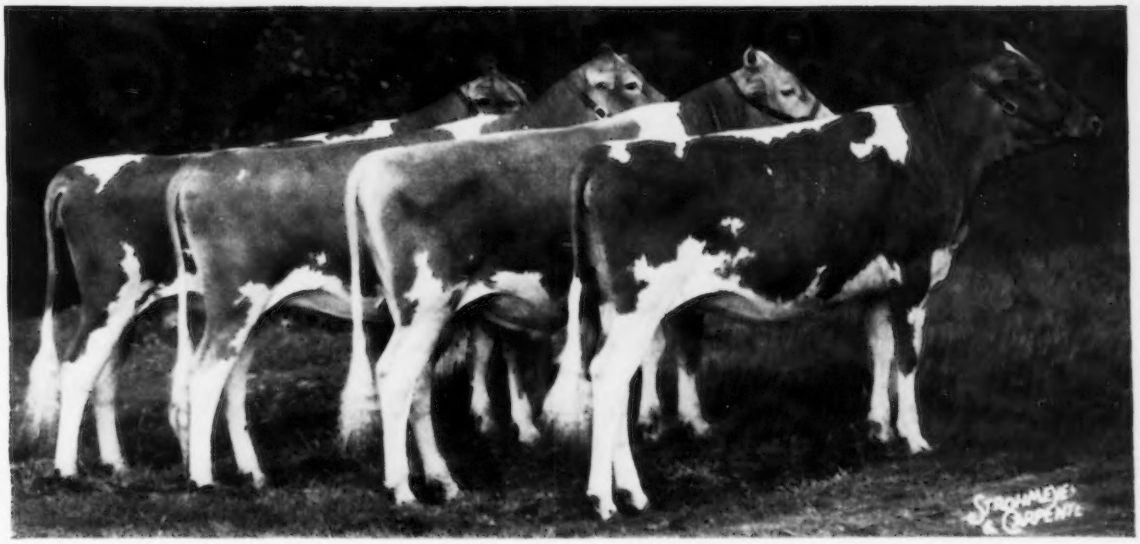

Junior Get of WANDAMERE PREDICTOR

1st at Dutchess County, New York State Fair and the International;

3rd at the National, 1958.

ALL-AMERICAN JUNIOR GET OF SIRE, 1958

PREDICTOR IS BEING GIVEN EVERY OPPORTUNITY AT HANOVER HILL

Our Herd was Reclassified For The Sixth Time on February 18, 1959

44 HEAD . . . . ALL ABOVE THE LINE . . . 87.36% AVERAGE

12 EXCELLENT — 25 VERY GOOD — 7 DESIRABLE

PREDICTOR — Sire Of Type And Production

Hanover Hill P. May
9969—468—Jr2—HIR—305—2x—Actual
11863—556—305—2x—M.E.
Hanover Hill P. Sonsie
8426—386—Jr2—294—2x—DHIA
10195—467—305—2x—M.E.
Hanover Hill P. Matilda
10515—495—Jr2—HIR—365—2x—Actual
10814—508—305—2x—M.E.
Hanover Hill P. Music
9547—402—Jr2—HIR—305—2x—Actual
11647—490—305—2x—M.E.
Old Town Predictor Elsie
8321—370—Jr2—HIR—282—2x—Actual
10494—466—305—2x—M.E.

Hanover Hill Pre Mamie
6376—282—Sr2—HIR—291—2x
Hanover Hill Pre Eleanore
4674—209—Jr3—HIR—137—2x
Hanover Hill Pre Bunny
7139—302—Sr2—HIR—205—2x
Hanover Hill Pre Molly
5694—245—Jr2—HIR—179—2x
Hanover Hill Pre Goldie
3230—158—Sr2—HIR—78—2x
Hanover Hill Pre Jennifer, fresh with her second calf, on test and has milked up to 73 lbs.
Hanover Hill Pre Tina, calved February 17, 1959 and she has milked 53.9 lbs. as a Jr2-year-old.

Sire of the All-American Junior Get (see front cover). Sire of the All-American Heifer Calf and Junior Yearling (see opposite).

HIS FIRST FIVE UNSELECTED DAUGHTERS TO COMPLETE TEST AVERAGE 11002 POUNDS OF MILK, 497 POUNDS OF FAT, 305—2x—M.E.

Sire:
WANDAMERE DOUG'S HERCULES
2nd Jr. Calf, Oregon, 1951. 1st Jr. Get, Oregon, 1956. 9 tested daus., 1 PR son.
Prairie Bloom Hercules Fairy
10383—556—Jr3—HIR—305—2x
11421—605—305—2x—M.E.
Prairie Bloom Sandra
8548—446—Jr3—HIR—295—2x
9317—479—305—2x—M.E.
Prairie Bloom Hercules Glenna
8967—429—Sr2—HIR—305—2x
10401—497—305—2x—M.E.
Lyon Farm Rosette
8929—423—Sr2—HIR—305—2x
10357—490—305—2x—M.E.
Prairie Bloom Mayette
7973—414—Jr2—HIR—305—2x
9806—509—305—2x—M.E.
Lyon Farm Pauline
6901—406—Sr4—HIR—305—2x
8143—479—305—2x—M.E.

WANDAMERE AUBURN'S DOUGLAS
29 tested daus. 1 over 1000, 2 900, 7 800, 11 700, 17 600, 24 500 lbs. 21 daus. cl., 5 E, 9 VG, 6 D. When summarized: 29 daus., 61 rec. av. 10252—533—305—2x—M.E.) 21 cl. daus. av. 85.0%).
Ivy Oak Belle's Jingle (E)
*19239—*1045—8yrs—305C—3x, *19254—*1030—10yrs—305C—3x. Only cow of breed having two 1000 lb. records in 305 Division. Tarbell Trophy, 1953.

DOUGLASTON LORD ALEXANDER
17 tested daus., 8 PR sons, 3 over 700, 4 600, 10 500 lbs. 5 daus. cl., 2 VG, 2 D.
Wandamere Maid's Lady, 15312—778—AA—3x
Wandamere Verra, 15944—748—FF—3x

CASCADE AUBURN
11819—649—CC—3x
2 tested daus., 2 PR sons
Wandamere Artist (VG 3 times)
10947—626—6yrs—365C—3x
Wandamere Antoinette (VG twice)
12079—604—Jr3—365C—3x

WANDAMERE PRINCESS MAY
(VG '50 '52 '53 '54—E '51), 13452—704—Jr3—365—3x, 11646—581—Sr4—305C—752, 12286—568—7yrs—HIR—301C—2x, 9310—427—8yrs—HIR—305—2x. Sold, 1951 Pacific N. W. Sale for $2,400. 2nd Sr. Yr., W. Wash., 1948. 1st 2 Yrs., Oregon, 1949. 2nd 2 Yrs., P. I. E., W. Wash., 1949. 1st 4 Yrs., G. N., 1951.
Elm Lane Bond
Sold, 1953, for $1,000.

WANDAMERE PHYLLISTON
12 tested daus., 2 over 800, 4 700, 5 600, 7 500 lbs. 9 daus. cl., 2 E, 2 VG, 4 D. When summarized: 12 daus., 23 rec. av. 9252—470—305—2x—M.E.) 9 cl. daus. av. 83.9%).

WANDAMERE PRINCESS ANN (VG)
12216—509—FFF—2x, 12282—534—Sr3—365—2x, 13137—553—5yrs—365—3x, 11403—467—12yrs—HIR—354—2x. 6 tested daus., 1 PR son.
Wandamere Prince Regent

Dam:
VALLEY ROGUE PETUNIA (VG)
11648—563—Jr2—HIR—365—674, 12634—601—Jr3—305C—3x, 12341—596—Sr4—365C—3x, 13018—557—5yrs—365—3x. Sold, 1953 Franchester Sale, for $5,000. 1 tested dau., 2 PR sons.
Valley Rogue Parkmiss
10298—548—Jr3—HIR—342—2x
Golden Grange Petunia's Verner. Sold, 1957, for $1,300 to Tri-State Breeders' Co-op, Westby, Wis.
Golden Grange Dame Petunia. A yearling daughter sold for $600 in the dispersal to Robert L. and Richard E. Beaty.

CHUCKANUT PHYLBOND
44 tested daus. 2 over 700, 6 600, 28 500 lbs. 36 daus. cl., 1 E, 11 VG, 22 D. When summarized: 44 daus., 146 rec. av. 9066—466—305—2x—M.E.) 35 cl. daus. av. 83.4%).
Valley Rogue Poppy (VG), 10567—656—Sr3—HIR—2x, 12901—*768—Sr4—HIR—2x. Former Class Leader.
Valley Rogue Patsy Jean (VG)
16150—762—5yrs—HIR—365C—2x
Cloverlawn's Pauline (VG '51—E '52)
12381—656—6yrs—365—728
Sold, 1952, for $1,000.

LAD'S PHYLLISTER OF MIDDALE
54 tested daus., 32 PR sons. 2 over 700, 7 600, 21 500 lbs. 31 daus. cl., 3 E, 13 VG, 12 D. When summarized: 54 daus., 116 rec. av. 9344—450—305—2x—M.E.) 31 cl. daus. av. 84.6%).

CHUCKANUT PHYLBA
10688—588—G, 9600—583—CCC, 11448—786—A—3x. Sold, Quality Farm Dispersal, 1945, for $1,000.
Chuckanut Phyllad. When summarized: 29 daus., 67 rec. av. 9257—460—305—2x—M.E.).

VALLEY ROGUE CLEO (VG)
7 rec. av. 10964—509 including 11812—589—Sr2—HIR—652. 4 tested daus.
Valley Rogue Bulah
9829—470—Sr3—HIR—305—2x
Valley Rogue Fontino
7658—436—Jr3—HIR—281—2x
Valley Rogue Dorothy
7714—379—Jr2—HIR—305—2x

QUALITY FARM BETTINA'S CAPTAIN
16 tested daus., 5 PR sons, 5 over 500 lbs. 12 daus. cl., 4 VG, 2 D. When summarized: 16 daus., 44 rec. av. 9253—437—305—2x—M.E.).

LUCIETIA OF VALLEY ROGUE
8473—442—Jr2—HIR—688
8810—472—Jr3—HIR—654
10299—547—Jr4—HIR—2x
9573—526—5yrs—HIR—604
9965—502—6yrs—HIR—2x

His Dam

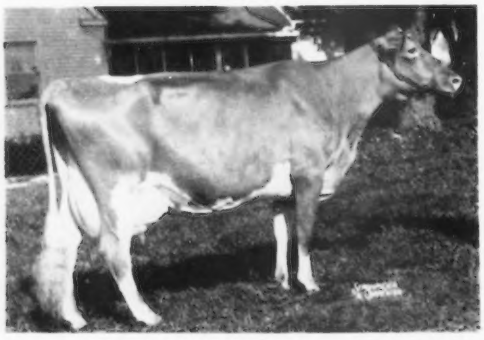

VALLEY ROGUE PETUNIA (see above)

His Sire's Dam

WANDAMERE PRINCESS MAY (see above)

TWO YOUNG PREDICTOR DAUGHTERS

ALL- AMERICAN HEIFER CALF, 1958

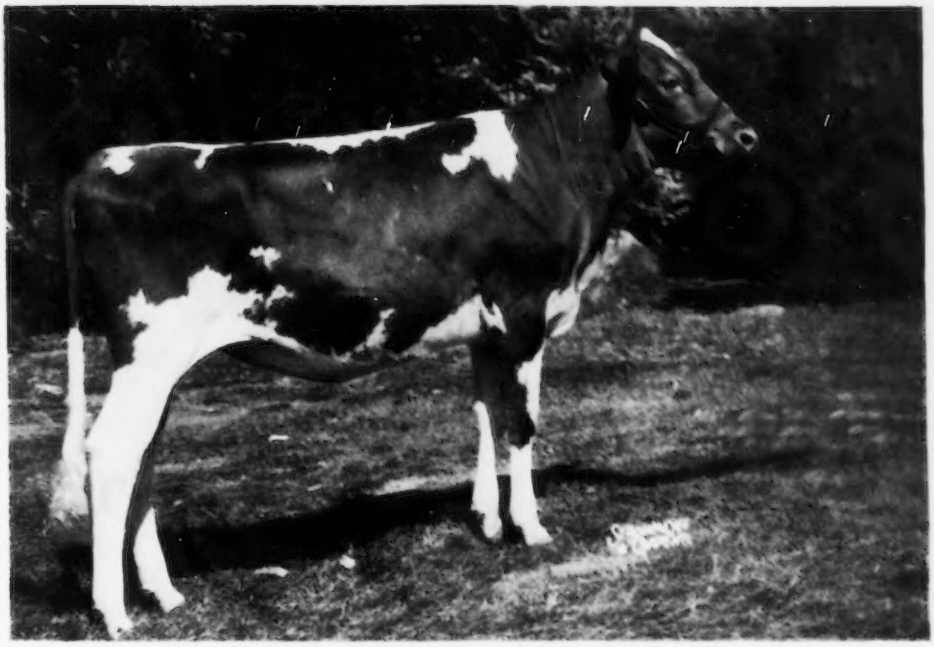

HANOVER HILL PRE EVA

1st Heifer Calf, Jr. and Gr. Ch., Dutchess County; 1st and Jr. Ch., N. Y. State Fair; 1st and Res. Jr. Ch., National, member of All-American Junior Get of Sire, 1958 (see front cover). SHE IS A FULL SISTER TO PRE ELEANORE (see page 4).

ALL-AMERICAN JUNIOR YEARLING HEIFER, 1958

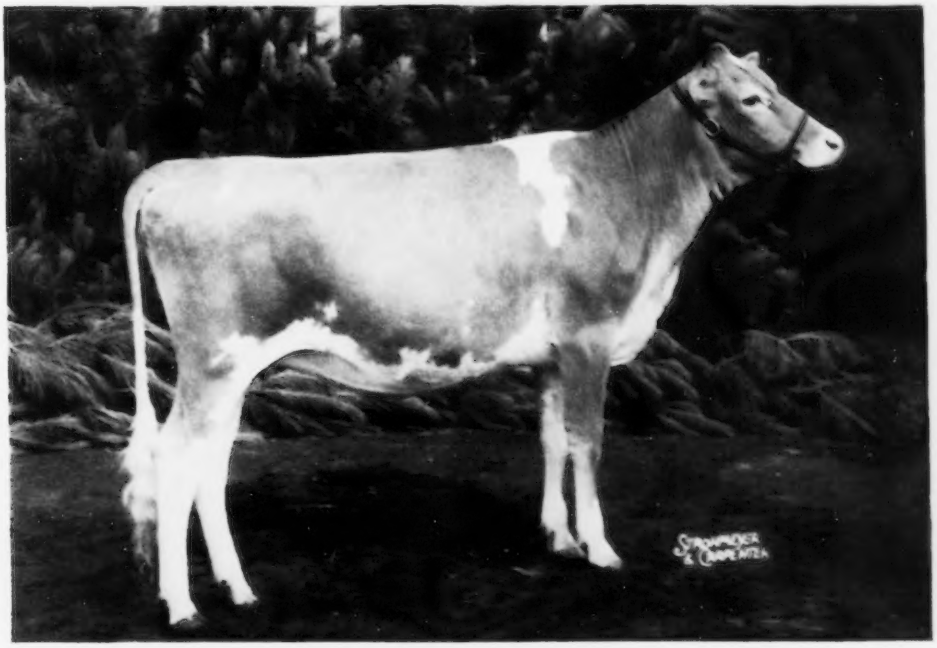

HANOVER HILL PRE DITTO

1st Jr. Yr. and Res. Jr. Ch., Dutchess County; 3rd N. Y. State Fair; 5th at the National; 1st Jr. Yr. and Res. Jr. Ch., International, 1958. Member of the All-American Junior Get of Sire (see front cover).

PREDICTOR SIRES—SHOW RING WINNERS—ALL-AMERICANS
PREDICTOR SONS OUT OF HIGH CLASSIFYING HIR COWS ARE USUALLY AVAILABLE

2 PREDICTOR DAUGHTERS IN MILK — BOTH EXCELLENT

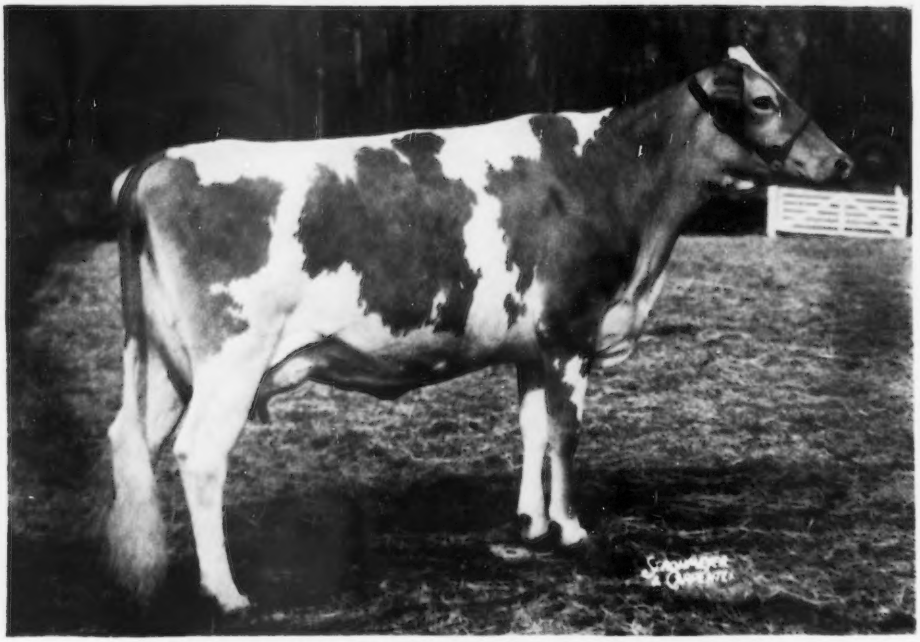

HANOVER HILL PRE ELEANORE (EXCELLENT—92.5%)
On test, 4674 lbs. milk, 209 lbs. fat, Jr3—HIR—2x in 137 days
She is a full sister to Pre Eva—All-American Heifer Calf (see page 3).

HANOVER HILL PRE BUNNY (EXCELLENT—91.5%)
On test, 7139 lbs. milk, 302 lbs. fat, Sr2—HIR—205—2x

Bunny is a full sister-in-blood to Eleanore (above), Eva (page 3), and Bountiful (page 5, opposite).
PRE EVA and PRE ELEANORE are out of Hanover Hill Vicky, a daughter of Hanover Hill C. Jupiter and Hanover Hill J. Betty, 10838—606—Jr4—365—2x, 1st prize 4-year-old, Eastern States Exposition, 1954.
PRE BUNNY and PRE BOUNTIFUL are out of Hanover Hill Beauty—she a full sister to Vicky (see back cover for picture of Beauty).

PREDICTOR SIRES TYPE
His first 5 classified daughters were all above the line
2 Excellent — 2 Very Good — 1 Desirable
PREDICTOR SONS OUT OF OUR TOP COWS ARE USUALLY AVAILABLE.
ADD PREDICTOR BLOOD TO YOUR HERD.

TWO MORE PREDICTOR DAUGHTERS

Look At The Udders On The Four Predictor Daughters Shown On These Two Pages.
They are the right kind and what's more—THEY MILK.

The first 5 unselected Predictor daughters to freshen have finished with 11002 pounds of milk, 497 pounds of fat, 305—2x—M.E.

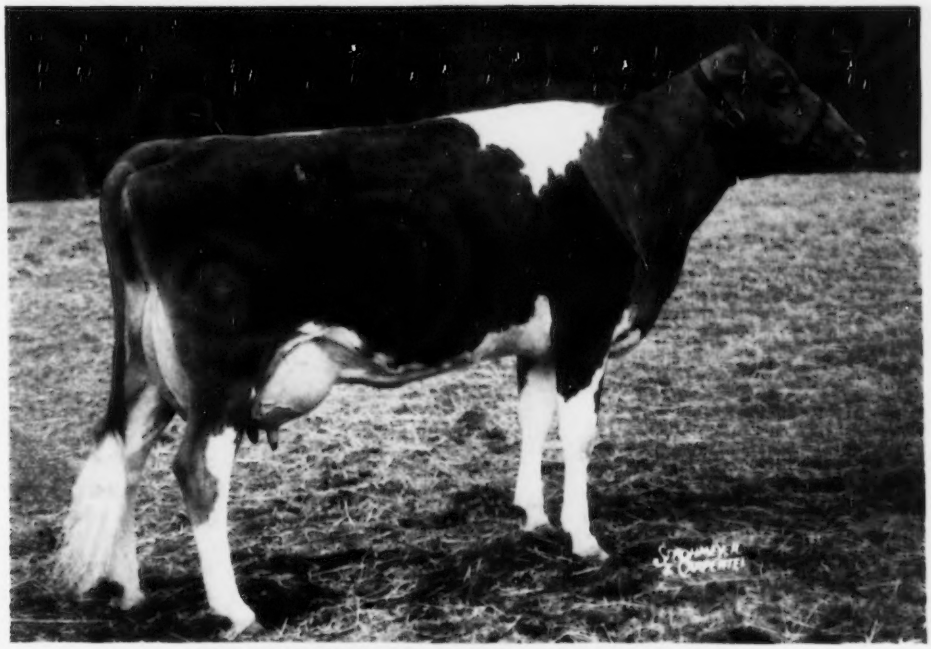

HANOVER HILL PRE MUSIC (VERY GOOD—88.5%)
9547 lbs. milk, 402 lbs. fat, Jr2—HIR—305—2x—Actual
11647 lbs. milk, 490 lbs. fat, 305—2x—M.E.

HANOVER HILL PRE BOUNTIFUL (not yet fresh when we classified)
Fresh February 24, 1959, and she has milked 51.7 lbs.

PRE BOUNTIFUL is a full sister-in-blood to PRE ELEANORE and PRE BUNNY (opposite) and to PRE EVA (page 3). This is a great family and we already have 7 females in our herd carrying 100% of the same blood.

PREDICTOR SIRES PRODUCTION
A PREDICTOR MAY BE THE BULL YOU'VE BEEN SEARCHING FOR.
WE CAN HELP SOLVE YOUR PROBLEMS

PREDICTOR Is Being Bred To The Right Kind Of Cows

Our Herd was classified on February 18, 1959 and the 44 head were all above the line
12 E — 25 VG — 7 D

FOUR EXCELLENTS IN OUR HERD

HANOVER HILL G. MELINDA (E '59—91.5%)
Born July 4, 1954
8917—496—Jr2—HIR—365—2x

Sire: **Hanover Hill Gallant.** 1st prize Aged Bull, Res. Sr. & Gr. Ch., National and International, 1954. Reserve All-American Aged Bull, 1954. A daughter topped the N. Y. State Sale, 1958. Gallant is sired by McDonald Farms Jason, out of Bethany Sonsie (E), 11589—679—Sr3—365C—3x, 1 PR son, 3 tested daughters.

MELINDA IS IN THE GUERNSEY SALE, WEDNESDAY, MAY 27, 1959. She will be bred to Predictor.

HICKRILL GARDEN MIRANDA (E '59—90.5%)
Born February 7, 1947
3 times E '52 '57 '59

9603—441—Sr2—305C—2x, 9973—484—Sr3—300C—2x, 10909—528—8yrs—305C—2x, 10667—483—9yrs—HIR—305—2x. Reserve All-American Aged Cow, 1956.

Sire: **Caumsett Guard**

Dam: **Farvue Thunderbolt's Mary.** 9278—479—Sr3—305—2x, 9535—472—Sr4—305C—555 T. M., 10026—460—5yrs—305C—662 T. M. 1st prize Produce, N. Y., 1955; Conn., N. Y., 1957. 5 tested daughters, 2 classified Excellent.

MIRANDA is the dam of 4 daughters that include Hanover Hill Mandy, she dam of Hanover Hill Candy (below) and Hanover Hill G. Melinda (opposite). A son, Hanover Hill Meridian, is owned by Robert Merlo, Danville, Pa.

HICKRILL KATONAH'S VIOLA (E '59—92.0%)
Born March 11, 1952
3 times E '55 '57 '59

All-American 4-Year-Old, 1956. 9733—500—Jr2—298C—2x, 9443—490—Jr3—305C—2x, 10462—548—Jr4—HIR—305—2x, 9077—474—5yrs—HIR—305—2x.

Sire: **Hickrill Chief Katonah**

Dam: **Hickrill Violet** (VG). 4 records include: 11893—590—5yrs—305C—2x. 3 tested daughters include a full sister to Viola, Hickrill Katonah's Violet (VG), 9278—471—Jr2—HIR—305—2x, she dam of Hanover Hill General, owned by Tarbell Guernsey Farms, Smithville Flats, N. Y.

VIOLA is the dam of a daughter by Predictor and 3 sons including HANOVER HILL TOMAHAWK, born September 17, 1958, he by Blakeford Transpire.

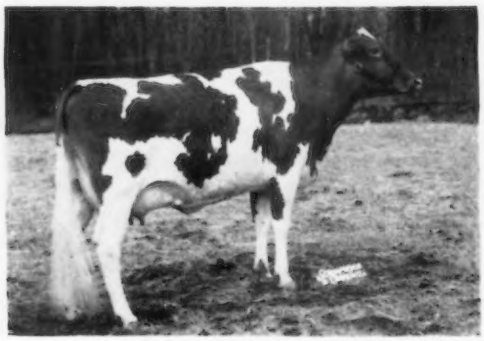

HANOVER HILL CANDY (E '59—90.5%)
Born November 22, 1952
11243—644—Jr4—HIR—365—2x

Sire: **Hanover Hill Mars.** A son of McDonald Farms S. Leader out of Hanover Hill J. Ceres, a daughter of Argilla Ceres, 15009—8880—Sr3—365C—3x, 15979—954—AA—3x, she dam of Hanover Hill C. Jupiter and 7 tested daughters. **C. Jupiter is the sire of Gay Girl, Gaiety, and Beauty** (see the back page).

Dam: **Hanover Hill Mandy** (VG), 8364—431—Jr3—305—2x. A daughter of Hickrill Garden Miranda (see above).

CANDY is the dam of Hanover Hill Butterfinger that was sold to Eugene Rainville, Norwich, Conn.

A PREDICTOR SON OUT OF ONE OF OUR HIGH CLASSIFYING COWS HAS THE INHERITANCE TO DO THE JOB IN YOUR HERD.

IF YOU LIKE A BULL THAT SIRES DAIRY CHARACTER, THE RIGHT KIND OF UDDERS, QUALITY, AND COWS THAT MILK . . . .

PREDICTOR IS THE BULL

The first 5 unselected daughters by Predictor to finish test average 11002 lbs. milk, 497 lbs. fat, 305 2x M.E.

WE HAVE THE BULL . . . WE HAVE THE RIGHT KIND OF COWS TO BREED HIM TO . . . AND THEY ARE ALL BRED TO HIM.

FOUR MORE EXCELLENTS IN OUR HERD

PERONA CONQUEROR BESS (E '59 91.0%)
Born November 21, 1952
Excellent 2 times
12468 574 Jr3 HIR 305 2x, 12084 550 Jr4 HIR 305 2x

Sire: **Hominy Hill Conqueror.** A son of Riegeldale Coronation King out of Hominy Hill Betty, Excellent 4 times, *18094 *9924 Jr2 365C 3x, National Record for 5½ years, 17593 891 Sr3 365 3x. She is out of the GOLD STAR DAM, Blakeford Betty, 3 daughters, 7 records average 13380 671 305 2x M.E., classification average 87.5%.

BESS is the dam of Hanover Hill Captain, born April 30, 1957, owned by Edisto Farms, Denmark, S. C.

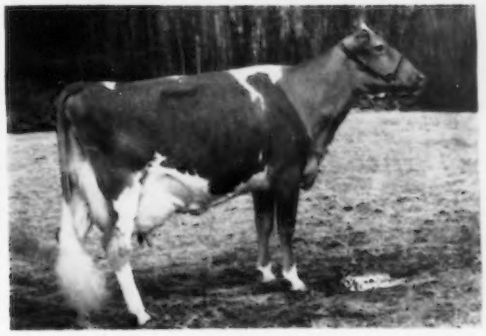

PRINCESS B. OF OTTENDALE (E '59 91.0%)
Born August 30, 1952
10127 575 Sr2 305C 2x, 10503 578 Jr4 HIR 365 2x, 11468 635 5yrs HIR 305 2x.

Sire: **Prestdale Phyl's Belmont.** First 6 daughters, 9468 lbs. milk, 451 lbs. fat, an increase of 1591 lbs. milk, 36 lbs. fat over their dams. He is a son of Claudesta Phylman (the NORMINE family—4 generations of Excellents) and out of Baker View Bellamy, 6 good records average 13294 659 all 2x.

PRINCESS B. is the dam of Hanover Hill Leader's Prince, that is owned jointly with H. S. Dunning, Ridgefield, Conn. Her last son, born November 19, 1958, is sired by Blakeford Transpire and he is really a show calf.

IDAHOPE STEADFAST'S ROSALIND (E '59 90.5%)
Born January 12, 1955
1st prize 3-year-old in a strong N. Y. State Fair, 1958.

Sire: **Locust Grove Merit's Steadfast.** His first 4 daughters, as 2-year-olds, have an actual average of 9420 462 305 2x.

Sire: Fairlawn Actor's Merit. The ACTRESS and ERMINE families.

Dam: Sterlingold Lady Jean, 14593 727 Jr3 365 3x. Full sister to Locust Grove Molinda's Marvel ($4,000).

Next Dam: Pharaoh's Jean of Gwynllan (E). 5 records average 16414 775, 2 are former Class Leaders.

Dam: **Idahope's B. Rosamond** (VG '55 '57)
9914 535 5yrs HIR 305 2x
A daughter of Wandamere Bondsman.

BROOKDELL SUNNA (E '59 91.0%)
Born July 17, 1942
13710 811 Sr4 365C 3x, 11797 623 13yrs 305C 2x, 11013 586 14yrs HIR 305 2x, 10158 567 15yrs HIR 305 2x. 6 tested daughters include Brookdell Sunmaid ($2,100), 5 good records include 11387 629 11yrs HIR 305 2x; Hanover Hill J. Sunrise (VG), 11786 551 6yrs 305 2x.

The 4 Other Excellents In Our Herd
Hanover Hill Pre Eleanore (92.5%) see page 4
Hanover Hill Pre Bunny (91.5%) see page 4
Hickrill Country Maria (90.5%)
Ashton Keynes Primo Julia (92.0%)

PREDICTOR SONS OUT OF OUR HIGH CLASSIFYING COWS ARE USUALLY AVAILABLE . . ADD PREDICTOR BLOOD TO YOUR HERD.

HANOVER HILL Farms

Yorktown Heights, New York

on Hanover Road

HENRY I. CHRISTAL, Owner — DAVE YOUNGER, Manager

THREE JUPITER DAUGHTERS

ONE THE DAM OF PRE BUNNY AND PRE BOUNTIFUL

THE OTHER TWO ARE FULL SISTERS FROM OUR GOLD STAR DAM

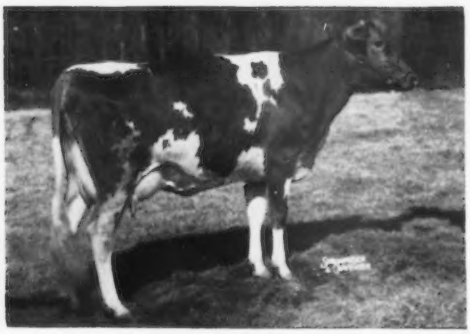

HANOVER HILL BEAUTY (VG)

11579—560—Jr2—342C—2x, 10965—570—Jr3—305—2x, 11367—551—Jr4—HIR—305—2x, 11045—569—5yrs—HIR—305—2x. She is the dam of Hanover Hill Pre Bunny and Hanover Hill Pre Bountiful (see pages 4 and 5). Beauty is a full sister to Hanover Hill Vicky, 10401—645—Jr3—HIR—305—2x, she dam of Hanover Hill Pre Eva and Hanover Hill Pre Eleanore (see pages 4 and 5). Beauty and Vicky are by Hanover Hill C. Jupiter out of Hanover Hill J. Betty, 10838—606—Jr4—365—2x (**7 direct female descendants in our herd**).

FULL SISTERS BY JUPITER OUT OF BETHANY FAVOR'S HOLLARA — GOLD STAR DAM

HANOVER HILL GAIETY (VG '57)

Born July 26, 1951

14305—*765—Jr3—365C—2x, 14067—730—Sr4—365C—2x, 11807—613—5yrs—HIR—305—2x, 3 records average 12498—667—305—2x—M.E.; type score 87.5%.

Dam of:

Hanover Hill T. Gaiety, born November 5, 1954
*13834—*688—Jr2—HIR—305—3x

Hanover Hill Nobleman, born January 27, 1956
Sold to T. K. Sweet, Pine Plains, New York.

Hanover Hill Lucky Seven, born April 5, 1957
Sold to Adrienne Stahl Sweet, Chatham, New York.

Hanover Hill Dividend, born June 26, 1958
A son of MO (Moreau Farms Chief). DIVIDEND has been sold to the Nova Scotia Artificial Breeding Association, Truro, Nova Scotia.

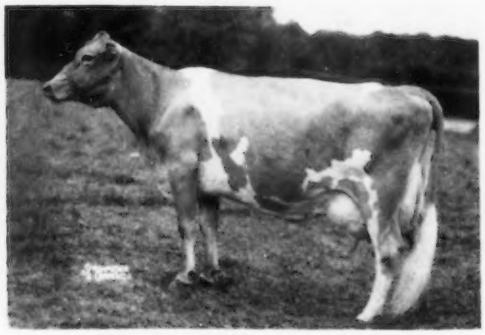

HANOVER HILL GAY GIRL (VG 3 times)

Born August 22, 1949

9273—404—Jr2—305C—2x, 11755—496—Jr4—305C—2x, 14881—650—5yrs—305C—2x, 19684—870—6yrs—365C—2x, former Class Leader—14119—615—7yrs—HIR—305—2x, 5 records average 13935—605—305—2x—M.E.; type score 87.5%.

Dam of:

Hanover Hill G. Lottie, born December 17, 1953

Hanover Hill G. Georgeous, born January 4, 1955
Full sisters by Hanover Hill Gallant.

Hanover Hill Gay Knight, born January 26, 1956

Hanover Hill Hollistar, born March 11, 1957
Owned by John E. Calhoun & Sons, Hoosick Falls, New York.

Hanover Hill Revenue, born May 27, 1958
A son of MO (Moreau Farms Chief). REVENUE has been selected for service by the New York Artificial Breeders' Cooperative, Inc., Ithaca, New York.

OUR HERD HAS BEEN OFFICIALLY CLASSIFIED SIX TIMES
NOTE THE IMPROVEMENT EACH TIME

	E	VG	D	A	F	P	Total
1948	2	10	17	9	1		39
1949	1	5	11	3	1		21
1952	3	17	4	4			28
1955	4	24	14	2			44
1957	8	28	11	3			50
1959	12	25	7				44

A Combination Hard To Beat: PREDICTOR, A SIRE OF TYPE AND PRODUCTION, PLUS THE RIGHT KIND OF FOUNDATION COWS TO MATE HIM TO.

BUY A PREDICTOR SON FOR YOUR HERD, THEY HAVE TO BE GOOD OR WE MAKE THEM GOOD.

DUNN'S TOUR

1910.....1959

SCHOHARIE, NEW YORK Tel. AX 5-8165

THE BEST GUIDE TO THE BEST BUYS

Plans for you the scenic routes to Guernsey herds where bloodlines turn good investment into good security.

DUNN'S TOUR

Has been serving Guernsey breeders for over forty years from coast to coast. Replacements are readily made in cows and heifers in any stage of lactation while entire herds can be bought to stock any size farm. Herds are our specialty.

DUNN'S TOUR

Meets the trains, the planes or your own car to make traveling a pleasure while inspecting herds from a well planned itinerary. It arranges all details of the trip, makes reservations, appointments, helps with selecting and negotiating with buyer and seller, supervises and arranges for all health requirements for interstate shipment. It handles the financing of all transactions as well as trucking the cattle to their destination.

DUNN'S TOUR

Represents New York and New England Guernsey breeders. Our unlimited supply of top quality Guernseys allows for a wide selection and assures the buyer of any number of freshening cows and heifers as well as bred heifers for fall freshening.

DUNN'S TOUR

Has sold bulls from coast to coast and to breeders in Canada. We always have a wide selection of bloodlines to select from of proven bulls or youngsters to start proving.

DUNN & HARWOOD

Will market your Guernseys privately or by Public Auction. They operate sales throughout New England from spring to fall. State sales are held regularly at Rutland, Vt., and Springfield, Mass. They have, for sale, farms stocked and fully equipped. They will bring a buyer for your herd — or a herd for you to buy.

YOU WILL LIKE THEIR SERVICE

William S. Dunn
Schoharie, N. Y.
Tel. AX 5-8165

Richard G. Harwood
Cordaville, Mass.
Tel. Marlboro HUntley 5-0714

MOHICAN DISTRICT

Serving Delaware, Otsego, Schoharie and Herkimer Counties

FRANKLIN L. AKER, Owner

Certified

Accredited

JOHN W. STEVENSON, Manager

Classified

Vaccinated

COBLESKILL, NEW YORK

OUR 1958 HERD CLASSIFICATION AVERAGE—84.7

OUR 1958 HERD PRODUCTION AVERAGE—10,084 4.5 458

VISITORS WELCOME

A FEW CHOICE ANIMALS FOR SALE

MOREAU FARMS CHIEF

Some of our brood cows include:

BLYTHEWOOD JEAN (VG)
314 days—14510—604—2x—6yrs—DHIA

BLYTHEWOOD TOPAZ (D)
344 days—13560—648—2x—6yrs—DHIA

BLYTHEWOOD DEBBIE (VG)
365 days—12080—653—2x—5yrs—DHIA

BLYTHEWOOD JADE (VG)
305 days—10900—505—2x—3yrs—DHIA

QUINTON MAXIM'S INDEPENDENCE (VG)
12518—630—Sr3—HIR—365—2x

NYALA ERMINE'S BONANZA

THESE COWS BRED TO THESE BULLS BUILD FINE HERDS

AKER'S ACRES is located on N. Y. Route 145, at the Cobleskill village northern line when proceeding North toward U. S. Route 20.

The LADY Family At MURCO

FOUNDATION OF THIS FAMILY

GREYSTONE CHARMING NANCY (VG '50 '56)

8502—466—Sr2—305C—3x, 8380—488—5yrs—290—2x—DHIA, 8605—422—7yrs—HIR—305—2x, 8341—425—8yrs—HIR—305—2x, 9121—459—9yrs—HIR—305—2x, 8730—440—10yrs—305—2x—DHIA, 7590—384—11yrs—305—2x—DHIA.

Also in herd, a half-sister, **Greystone Charming Bridget**, 8810—485—4yrs—DHIA—328—2x.

HER PROGENY INCLUDE:

GREYSTONE NORTHERN LADY (VG '56)
8763—424—Jr2—303C—2x, 8997—417—5yrs—HIR—291C—2x, 9553—460—6yrs—HIR—305—2x, 9129—419—7yrs—HIR—305—2x, 10290—465—8yrs—DHIA—305—2x.

She is the dam of—

Brookland's Heather's Lady (VG '56)
7921—359—Sr3—HIR—305—2x
8000—362—4yrs—DHIA—305—2x
8710—391—5yrs—DHIA—305—2x

Murco Dauntless Lady (12/5/53)
7226—323—Jr3—HIR—285—2x

Murco Pal's Lady (11/12/55)
7430—387—3yrs—DHIA—305—2x
Fresh 1/20/59, milking over 45 lbs. per day.

MURCO MO NANCY (11/8/55), purchased by George Van Kleeck, Hobart, N. Y.

In addition to our LADY family, the herd is being built around an Old Homestead Admiral daughter, BROOKLANDS HONOR'S THERMA, 11260—542—6yrs—305—2x—DHIA. She has a daughter by ColdSPRING'S Dimple's Hardwick and twin daughters by MOreau Farms Chief.

Also in our herd are four daughters of Fra-Mar Pharaoh, one of which **Stever's Pharaoh Alta May**, has 9300—468—Sr2—305—2x—DHIA.

A recent addition, **Bren Bern Re Mirage**, is a McDonald Farms Le Reward daughter out of a 3 times VG daughter of Pharos Border King.

These and other good cows in our herd are being bred to top NYABC sires.

Nyala Ermine's Bonanza is being used on a few selected individuals.

180 Head — Vaccinated . . . Dehorned . . . HIR and DHIA Test

Accredited for T. B. and Certified for Bang's

GEORGE CLARK, JR., Manager, Farview Division

Murco Guernseys — Prospect Enterprises Inc. — Stamford, N. Y.

Farm is located on Route 23, 1½ miles east of Stamford — Northern Delaware County

WILLIAM J. MURPHY, Owner Tel. Stamford Oliver 2-7106

MOHICAN DISTRICT

Serving Delaware, Otsego, Schoharie and Herkimer Counties

A FOUNDATION SIRE

Son of Pharaoh Out Of Our Janey Cow

WINDY ACRES PHARAOH SPHINX

Born November 7, 1952

Sire: **Fra-Mar Pharaoh.** Dam: **Janey Anita of Windy Acres.** 7 consecutive records include: 10920—473—7yrs—HIR—324—2x, 10681—422—9yrs—HIR—305C—2x. She the dam of Janey of Windy Acres, 5 records include 8986—404—5yrs—HIR—305C—2x.

We have about a dozen SPHINX daughters in our herd. We also have several really good daughters by Fra-Mar Pharaoh including a pair out of our Cathie family.

WINDY ACRES CATHIE

5 records include: 10626—533—Jr4—HIR—305C—2x, 11313—528—5yrs—HIR—365—2x, 10010—549—8yrs—HIR—305C—2x. 3 tested daughters include: **Windy Acres Pharaoh Rosebud,** 11984—507—Jr4—HIR—305—2x, Windy Acres Pharaoh Rosalie (VG '56), 9732—471—Jr2—HIR—365—2x.

STOCK FOR SALE AT ALL TIMES

The farm is located: From Kelly Corners take Denver Road to first road on left, turn and go to the third farm.

Bang's Cert. No. B-9048 T. B. Accr. No. 475073

Windy Acres Farm — Kelly Corners, N. Y.

HANFORD J. SHULTIS, Owner Phone Roxbury 2874

A Superior Son Out Of A 10½ Tons of Milk Cow

IDEAL'S NESTOR

Born August 24, 1953

Sire: **IDEAL'S SUPERIOR,** 69 daughters, 118 records average 12258 lbs. milk, 657 lbs. fat, 305—2x—M.E.; **highest summarized bull of the breed for fat.**

His Dam

IDEAL'S SUPREME'S NETORIA
15221—764—Jr2—365C—3x
17609—863—Sr3—365—3x
*17571—*817—Sr4—305C—3x
2nd for milk, 9th for fat
21631—*1061—6yrs—365—3x

NESTOR is being bred to many of our top cows including daughters by our former herd sire, **IDEAL'S CARILLON,** a son of Ideal's Beacon out of Ideal's Noranda's Carrie, 4 records include 19224—841—5yrs—365C—3x.

Our one-half interest in NESTOR is for sale.

STOCK FOR SALE

The farm is located 3 miles west of Richmondville on County Route 22.

SPRING HILL FARM

WILMER SMITH

Phone AX 4-7760 **Richmondville, N. Y.**

Twice Excellent And A National Class Leader

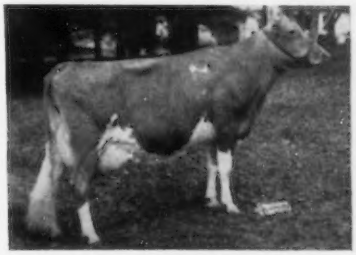

HANSENAREA BETELA (E '57 '58)
*16270—*771—Sr4—HIR—305—2x
1st for milk, 6th for fat. Sold to Deep Lake Farm, Lakeville, Connecticut, for $2,500.

Sire: **Hansenarea Lutel.** A DHIA proved sire whose first 6 tested daughters show an increase of 487 lbs. of milk, 54 lbs. fat, over their dams. Lutel is the sire of 10 classified daughters, 1 E, 2 VG, 6 D.

Dam: **Hansenarea Bettina** (VG '57 '58), 7970—400—Sr2—HIR—305C—2x, 9965—482—8HIR—305—2x. A paternal sister to Hansenarea Empress, she dam of Hansenarea Temptress, 4th at Nat. '58, purchased by Lauxmont Farms for $950 in the N. Y. Sale, 1958. Bettina is a maternal sister to **Hansenarea Madeline,** 10104—510—6yrs—HIR—305—2x, she dam of **Hansenarea Monark, born 2/18/58, a son of Moreau Farms Chief,** that is for sale. Madeline is also dam of 2 daughters including Hansenarea L. Marilyn (VG '58), 10112—495—Jr4—HIR—305—2x.

BETELA is the dam of Hansenarea Betsy, a daughter of Fairlawn K. Hannibal, 9764—452—Jr2—HIR—305—2x, fresh and on retest, she milked 56 lbs. for the tester.

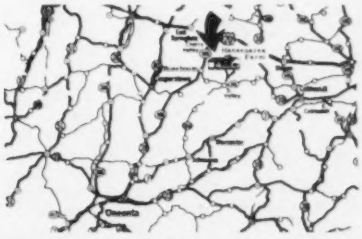

N. Y. A. B. C. Sires and Selective Matings being used.
Herd Established 1891.

HANSENAREA FARM

Laurence D. Hansen **South Valley, New York**

Phone Cherry Valley 5793

FOR SALE . . . A 9 Months Old Son of Moreau Farms Chief, out of one of our best cows that is making well over 400 lbs. fat on owner-sample test.

A Pair of Foundation Cows In Our Herd . . .

Mary Ann of Purcell's Farm. 2 daughters, 1 son, Colonel of Purcell's Farm, sold to Norman Palmer, Cherry Valley, N. Y.

Julie of Purcell's Farm. She dam of a **MO** son, **Little Mo,** born May 5, 1958.

Our herd is being built on top A. B. C. sires like Moreau Farms Chief, Woodacres Trumpeter, and Tarbell Farms Peerless Vanton.

7 miles north of Cobleskill, Route 145
SHARON SPRINGS, R. D. NO. 2

PURCELLS FARM

HAROLD F. PURCELL - Phone Cobleskill 688-M1

MOHICAN DISTRICT

Serving Delaware, Otsego, Schoharie
and Herkimer Counties

Hill-n-Dale Farm

The Home Of Comfortably Contented Guernseys

Bulls ——————— Young Stock

VISITORS WELCOME

4 miles from Walton, just off the Franklin Road
first farm on Frear Hollow Road.

HENRY and FRANCES VIDAL, Owners
Phone Underhill 5-5934

FRED BRITT, Herdsman
WALTON, NEW YORK

MOHICAN DISTRICT

Serving Delaware, Otsego, Schoharie and Herkimer Counties

A SON OF A GOLD STAR SIRE IS DOING A GOOD JOB FOR US AT DELMAYTION

FAIRLAWN K. MARCUS . . . Born February 29, 1952

Sire: **Fairlawn H. Eastern King . . . A GOLD STAR SIRE.** 85 daughters, 203 records average 10348—536—305—2x—M.E., 62 classified average 85.0%.

Dam: **Fairlawn Actorine's Cleopatra** (VG '51), 11539—585—Jr2—365C—3x.

A ¾ Sister To K. Marcus

Fairlawn K. Debutante (VG '51 '55)
Sold for $4,100.
12532—665—Jr2—365C—3x
12940—762—Jr3—365C—3x
12377—665—7yrs—365—3x

His Dam's Dam

Fairlawn Hornet's Actorine (E 3 times)
15473—785—5yrs—365—3x
11962—638—Jr2—365C—3x
Dam of 2 summarized sons, 3 tested daughters.

We have about 15 daughters by K. Marcus that have freshened and they have made records of over 9,000 lbs. milk, 400 lbs. fat as Junior 2-year-olds, 305 days—2x—DHIA. On retest, they are milking even more — they are most pleasing.

STOCK FOR SALE SIRED BY FAIRLAWN K. MARCUS

Certified . . . T. B. Accredited . . . Calfhood Vaccinated . . . DHIA Testing

FERRUCCIO PASSUELLO **DELMAYTION FARM — Bloomville, N. Y.**

A FORMER HERD SIRE

McDONALD FARMS LE RICHARD

A Leader son out of a Very Good granddaughter of May Royal's Majesty.

DHIA Proof 7 daughters	9557	—	473
7 dams	9167	—	430
Increase	+ 390		+ 43

We are using top ABS sires. We have in our herd at least a dozen heifers by **Coldspring's Beauty's Dictator (the BEAUTY and DOTTY OF WEST SIDE FARM families). These will be bred to Far West Courageous (from the great WELCOME family).**

A FOUNDATION COW IN OUR HERD

ODESSA'S HINDSDALE RONDA

A daughter of McDonald Farms Don's Odessa out of a daughter of McDonald Farms Jerry. 9530—505—305—2x—DHIA, 10320—502—305—2x—DHIA.

We have in the herd, a daughter by Dictator and she is now bred to MO.

Herd is T.B. Accredited — Vaccinated — On DHIA Test.

STOCK FOR SALE

The farm is located on the Cherry Valley Turnpike, Route 20 in Springfield Center.

GEORGE C. HINDS, Owner — Phone Cherry Valley 4462

HINDSDALE FARM - Springfield Center, N. Y.

FOUNDATION SIRES

DOUGLASTON B. M. CHALLENGER

A son of Pine Manor King's Challenger, he a full brother to Gardenville Coronation King ($45,000). He is out of a Very Good daughter of Douglaston Crown Prince. **CHALLENGER combines the blood of the Charlotte and Levity families + a cross to Imp. Financier of Myrtle Place.**

EL MOORE FARM PHARAOH

A son of Fra-Mar Pharaoh out of El Moore Farm Ann's Pride, 13791—705—6yrs—HIR—365—2x, 10724—503—5yrs—HIR—305C—2x, she the dam of El Moore Farm Peter's Ann (VG '57), *13954—*672—Sr3—HIR—305C—2x. A full sister to Pharaoh classified VG '57.

We have in our herd, daughters of Challenger, Pharaoh, Fra-Mar Pharaoh, and Douglaston Baron Kenyon. These and other good cows in our herd are now being bred to FLASH, Fritzlyn Jeanette's Flash, highest summarized sire of the breed for milk, and to MO, Moreau Farms Chief, sire of the All-American Aged Cow, 1957, 1958.

COWS — HEIFERS — CALVES USUALLY FOR SALE

The farm is located ½ mile east of U. S. 20, turn at bank.

T. B. Accredited — Vaccinated — DHIA Testing

Earl W. Snyder — Phone 6661

VALLEY VIEW FARM - Cherry Valley, N. Y.

MOHICAN DISTRICT

Serving Delaware, Otsego, Schoharie and Herkimer Counties

VAN KLEECK FARM

In Village of Hobart on N. Y. Rte. 10.

A FLASH SON, AND FULL BROTHER TO CHARITY NOW IN SERVICE

★ **DEEP LAKE FRITZ** ★

Born April 16, 1957

His Full Sister

Adell Farm Stella's F. Charity (E '56 '58)
Sold for $4,600, 1958, to J. C. Penney.
14946—744—Jr2—365C—3x, 13915—669—Sr3—305C—3x
*15513—*744—Sr4—305—2x

Sire: **Fritzlyn Jeanette's Flash, AR.** Highest summarized sire of the breed for milk. 10 daus., 12 rec. av. 12782 M, 651 F.

Dam: **Grassland Hiwood D. Stella** (VG '54 '56), 14809—691—6yrs—308—2x—DHIA, 15258—682—7yrs—365—2x.

FRITZ is being used on our daughters of Fairlawn K. Marcus. We are also using MO—FLASH and TRANSFER.

HERD CLASSIFIED, ON DHIA TEST
HERD AV. OVER 9000 LBS. LAST 3 YEARS

Tel. Hobart LE 89123 VISITORS WELCOME

GEORGE VAN KLEECK **HOBART, N. Y.**

Institute Herd Maintained FOR INSTRUCTIONAL PURPOSES

•

Students in Animal Husbandry take advantage of the herd for demonstrations and instructional work. Over seventy students feed, milk and manage the cows each year as a part of their training.

Senior Herd Sire:
MOREAU FARMS CHIEF

Last 12 months production:
14.2 cows—10324 Milk, 5.0%, 516 Fat

Animal Husbandry Department
State University of New York

•

Agricultural and Technical Institute

Cobleskill, New York

GLENSFOOT FARM

¼ mile west of Village of Cherry Valley

THE DAUGHTERS OF OUR SENIOR SIRE, CONQUEST, ARE VERY PROMISING — NO WONDER, LOOK AT HIS GREAT DAM

TWIN BIRCH R'S CONQUEST

Born April 1, 1955

Sire: **TWIN BIRCH RESOLUTE, AR**
11 daus., 33 rec. M.E.—305—2x av. 9758 M, 5.2%, 511 F, 11 daus. classified av. 81.1%. By Rockingham Resolute out of Cathedral Hope Rilma, 17990—987—6yrs—DHIA, 16681—833—10yrs—HIR—365C—2x. 10 lactations av. over 13000 lbs. milk, 700 lbs. fat, all 2x.

His Dam →

TWIN BIRCH PAL'S CLARICE
9 consecutive rec., 2x, av. 12396 M, 634 F.
13385—691—Sr2—HIR—640 T.M.
15269—782—Sr3—HIR—730 T.M.
13786—700—5yrs—HIR—718 T.M.
13333—697—6yrsC—HIR—640 T.M.

CLARICE'S TWO DAUGHTERS

Twin Birch Resolute's Clarissa, VG '53
12102—660—Jr3C—HIR—698 T.M.
11586—573—6yrs—HIR—610 T.M.

Twin Birch R's Clarette
11323—662—Sr2—HIR—365C—2x
11803—633—Sr3C—HIR—610 T.M.
11977—661—Sr4—HIR—610 T.M.
A full sister to **Conquest.**

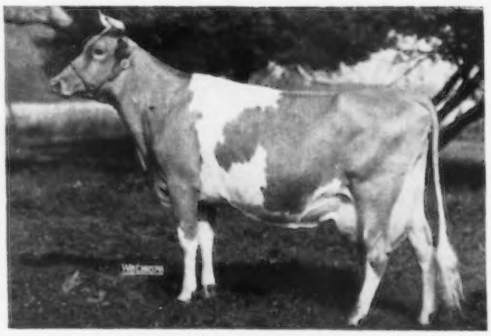

SONS AND OCCASIONALLY DAUGHTERS OF CONQUEST FOR SALE

Tel. Cherry Valley 6651

ABRAHAM B. COX, Owner
GORDON P. PARSONS, Mgr.

CHERRY VALLEY, NEW YORK

WANDERING BROOK FARMS *Proudly Present . . .*

OUR HIGH VALOR COW FAMILY

15 members classified—3 E, 9 VG, 3 D—100% above the line.
Among these are:

Senecaside Meryl, Excellent 4 times
13043—647—5yrs—285—2x

Her dam

Marijane of Orchard Brook, Excellent '58
13337—562—7yrs—HIR—365—2x
Over 100,000 lbs. milk, and 10 calves, to date.

Wandering Brook Valcinderella, Excellent twice
14801—641—8yrs—HIR—365—2x

OUR TOPSY COW FAMILY

22 members of this family have classified above the line, including:

Wandering Brook Dawn, Excellent '56
12982—571—7yrs—HIR—305C—2x

Four members of this family have made over 100,000 lbs. milk, lifetime production.

We have had 5 cows classified Excellent in our herd, and each of them has milked over 60 pounds per day on 2x.

Most of our herd is being bred to McDonald Farms Jolly Val—a Neptune son of McDonald Farms S. Music

McDonald Farms S. Music
15445—821—5yrs—365C—3x

And To

McDonald Farms Mister Zell, a Premier son of McDonald Farms Henrietta (VG). He is a 3/4 brother to Pre Psyche, the dam of Jolly Token.

McDonald Farms Henrietta (VG)
18056—830—8yrs—365—3x

Breeding stock—both sexes—available from these matings.
They have Depth of Breeding and Longevity—the kind that keeps

WANDERING BROOK GUERNSEYS

Consistently good, year after year.
4 miles west of Tully on Route 80

STANLEY MURPHY, Owner
ROBERT C. WELLS, Herdsman

R. D. No. 1
TULLY, N. Y.

HIGH MEADOWS FARM GUERNSEYS

NEAR TV TOWERS

HENRY C. VENIER
OWNER

SENTINAL HEIGHTS RD. LAFAYETTE N.Y. 3 MILES SOUTH OF SYRACUSE

"HOME OF CAUMSETT GUERNSEYS"

THE BIG FOUR AT HIGH MEADOWS

CAUMSETT VALIANT

Born October 19, 1954

Sire: **Caumsett Pathfinder**
He is the sire of 4 Excellent daughters that include Harbor Luna and Harbor Bracelet, both still in our herd.

DAM OF VALIANT (E)

CAUMSETT OCEAN JUNO

Excellent 5 times including 1958 at 15 years of age. 6 official records average 17617 lbs. milk, 908 lbs. fat, including 18938—1006—11yrs—365C—3x. She is also dam of Caumsett Tore, herd sire at Greystone and Venier's Atlas, in service at the First Pa. A. B. C.

CAUMSETT KIM

Born October 16, 1955

A half-brother to Valiant. Kim is also by Pathfinder.

DAM OF KIM (E)

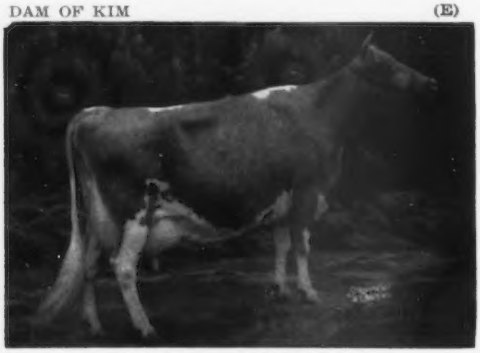

CAUMSETT REGAL GLOSS

Excellent 3 times. Reserve All-American Aged Cow, 1957, 1958. 14078—647—Jr2—365C—3x.

Her son by Valiant, **CAUMSETT OF HIGH MEADOWS**, born July 18, 1957, is selling in the 1959 Guernsey Sale. Here is a chance to buy a bull that combines the blood of these two great cows, GLOSS and JUNO.

Her last son,

HIGH MEADOWS JOLLY WATERLOO

a son of High Neptune (see opposite), is the future herd sire at McDonald and High Meadows.

McDONALD FARMS HIGH NEPTUNE

Born March 4, 1948

Sire: **McDonald Farms Hightime**
Prediction—Pansy (E)

Dam: **McDonald Farm Kings Jolly Lady**
Excellent 4 times. Sold for $12,500. 15575—896—7yrs—365—3x.

4 High Neptune Daughters, Paternal Sisters to High Meadows Jolly Waterloo

Get of McDONALD FARMS HIGH NEPTUNE

All-American Senior Get of Sire, 1957, 1958. Neptune also sired the All-American 4-Year-Old and All-American Produce, 1958.

MANY OF OUR TOP COWS ARE BRED TO NEPTUNE

THESE 4 SIRES — **VALIANT** — **KIM** — **HIGH NEPTUNE** and **JOLLY WATERLOO** HAVE BEEN OR WILL BE BRED TO COWS LIKE THOSE PICTURED ON THE OPPOSITE PAGE

HIGH MEADOWS FARM GUERNSEYS

NEAR TV TOWERS

HENRY C. VENIER
OWNER

SENTINAL HEIGHTS RD. LAFAYETTE N.Y. 3 MILES SOUTH OF SYRACUSE

"HOME OF CAUMSETT GUERNSEYS"

Our 1958 Herd Classification

39 HEAD — 7 Excellent — 22 Very Good — 9 Desirable — 1 Acceptable

ALL 7 EXCELLENTS ARE PICTURED ON THESE TWO PAGES

FOUNDATION COWS

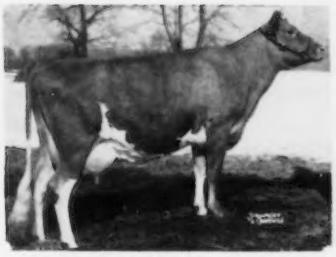

CAUMSETT HARBOR BRACELET
(E '52 '58)
15045—739—Jr2—365C—3x. She is a full sister to Caumsett Harbor Trinket (E '51 '52), 14072—719—Jr2—365C—3x.

CAUMSETT HARBOR LUNA
(E '51 '52 '55 '58)
11800—707—Jr2—365—3x, 13278—741—6yrs—365C—3x. This is one of our good cow families — a daughter, Moonbeam, below.

CAUMSETT INDIAN GODDESS
(VG '58)
10966—604—Jr2—365C—3x
10513—550—Sr4—HIR—305—3x

These 2 cows are daughters of Caumsett Pathfinder, he sire of VALIANT and KIM (opposite page).

CAUMSETT INDIAN STELLA
(E '58)
10050—529—Jr2—HIR—305—2x

CAUMSETT INDIAN MOONBEAM
(VG '55 '58)
12809—679—Jr2—365C—3x

CAUMSETT INDIAN STARDUST
(E '58)
9277—422—Sr2—HIR—305—2x

CAUMSETT INDIAN VERNA
(VG '58)
14119—776—Jr2—365C—3x
CAUMSETT INDIAN VARA (VG '58)
8621—451—Jr2—HIR—305—2x
VERNA and VARA won Honorable Mention All-American Produce, 1958.

CAUMSETT INDIAN LENORE
(VG '55 '58)
11623—624—Sr2—365C—3x

CAUMSETT OCEAN GLITTER
(E '50 '51 '52 '55 '58)
12574—628—Jr2—365C—3x
15097—736—5yrs—365—3x

Stella, Moonbeam, Stardust, Verna, Vara, Lenore, and Goddess are ALL daughters of McDonald Farms Predictor, he sire of 6 Excellent daughters. We still have 25 daughters by Predictor in the herd.

10 daughters by Pathfinder classified in our herd in 1958 — 2 E — 6 VG — 2 D
12 daughters by Predictor classified in our herd in 1958 — 2 E — 6 VG — 4 D
7 daughters by Dominator classified in our herd in 1958 — 1 E — 6 VG

Our Herd Is On HIR Test . . . We Classify . . . We Show

PLAN TO VISIT OUR HERD . . . TOP BRED BULL CALVES BY THESE HERD SIRES AND OUT OF OUR EXCELLENT OR VERY GOOD COWS ARE USUALLY AVAILABLE.

Telephone: Syracuse, N. Y., HOward 9-1541

NEW YORK — The Empire State

Still leading the way in production of top Guernsey seed stock.

Many pages could be written on the contribution New York State Guernsey breeders have made in the breeding and development of the Guernsey cow, and the profound effect it has had on the breed in this country and a number of foreign countries. Many of the leading herds in the breed today were founded with cattle purchased from New York State breeders. Now, after a half-century of noteworthy progress, breeders in the state continue to lead the way for greater improvement, not only in their own herds but those of others.

The two principal breed publications—the Performance Register and the Guernsey Breeders' Journal—have carried many stories of the National Class Leaders, Excellent cows and All-Americans that were bred in New York State, a further testimony to the tremendous progress made by New York State Guernseys.

The tanbark winnings at National shows have never been equalled. For the past 3 years the New York State Guernsey herd has placed first at the National Guernsey Show at Waterloo, and at this same show in the individual classes New York-bred Guernseys have won a major share of the blue ribbons. At many of the regional shows, New York-owned Guernseys, or those bred in the state, have given a good account of themselves. For the past 14 years the Premier Guernsey Breeder award at the National Guernsey Show has gone to a New York State breeder, with the exception of one year when the herd was not shown. As a result of this superior quality, sale prices of New York Guernseys in major auctions, and at private treaty, have been at a high level. The 1958 New York State Sale had the third highest state sale average as reported in the Guernsey Breeders' Journal, with 53 head selling for an average of $513.96.

In recent years the influence of a number of New York-bred proven sires owned by the New York Artificial Breeders' Cooperative has made it possible for both large and small breeders, as well as junior project members, to get started with one or two animals to further intensify and develop the best blood in the breed. Daughters of these top bulls are becoming increasingly numerous, and winners at many of the top Guernsey shows in the state. The popularity of these superior daughters has been reflected in the sale ring where they have brought well above average prices. Progress in this program to date, and responsibility for its continuance, rests on the shoulders of the purebred breeder, whose program of breeding, feeding and management, testing, classifying and showing, to develop the top bulls and females whose influence deserves extension through artificial service, is so essential.

Last but not least, the New York State Guernsey breeders are particularly proud of the great record the Cornell University dairy cattle judging team and the state 4-H dairy judging team have made in national contests under the able leadership of Prof. George Trimberger and Prof. Harold Willman.

By every yardstick of comparison, the record of New York State Guernseys speaks for itself. For the most in profit and pleasure with Guernseys, we invite you to choose your seed stock from the many good herds listed in this 1959 Directory.

A FEW RECENT HIGHLIGHTS AND SIDELIGHTS

1st Prize State Herd—N. G. S., 1958

Animals making up the group were: Caumsett Buccaneer, McDonald Farms Jolly Token, McDonald Farms Jolly Thella, Caumsett Indian Vara, Gallant Belinda, McDonald Farms Jolly Zena, Begeacres Star's Lisa, and Hanover Hill Pre Eva.

PHARAOH'S DESIRE OF BROOKSIDE

Grand Champion, 1958 New York State Fair Junior Show, Capital District Show, NYABC Show, and one of the highest selling females in the 1958 New York State Sale.

Cornell's Dairy Cattle Judging Team

Winner of two major intercollegiate contests in 1958—E.S.E. and N.G.S.

A High Average DHIA Herd

Part of El Moore Farm herd owned by Maynard Moore, Kent, N. Y.

Five Times A 1000 Lb. Cow

FIVE STAR DOLLY, only cow in the breed with 5 consecutive records in DHIA and HIR over 1000 lbs. fat. 16490—1010—4yrs—365C—2x—DHIA, 17770—1166—5yrs—365C—2x—DHIA, 17591—1143—6yrs—HIR—365C—2x, 17110—1069—7yrs—365C—2x—DHIA, and 17220—1075—9-4—365—2x—DHIA.

All-American 4-Year-Old, 1958

McDONALD FARMS JOLLY TOKEN
1st and Sr. & Gr. Champion, I. D. S., N. Y.; 1st and Res. Sr. & Gr. Champion, N. G. S., Res. Ch. Best Udder, N. G. S.; 1st Best Udder, N. Y.; 2nd 4 Yr. Udder, I.D.S.

Excellent Cow and National Class Leader

HANSENAREA BETELA
Bred by L. D. Hansen, South Valley, N. Y., and now owned by Deep Lake Farm, Lakeville, Conn. 10520—510—2-6—2x—DHIA, 12860—626—3-6—2x—DHIA, *16270—*771—Sr4—HIR—305—2x.

Two Grand Champions

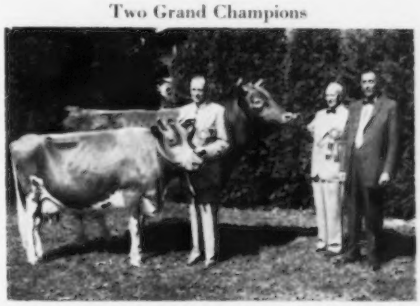

Pictured at 1957 N. Y. State Fair
Left, Caumsett Regal Gloss, with owner Henry C. Venier; next, Caumsett Tore, with owner Lloyd S. Riford, and John Clark, who helped make the Caumsett name famous.

Tarbell Guernsey Farms

Founded 1816

Founded On The Blood Of Two Great Century Sires, MAY ROYAL'S HOLLISTON and FOREMOST PEACEMAKER, and Backed By 52 Years Of Continuous Official Testing

A Summarized Sire From The BEAUTY Family

MIDVIEW BEAUTY'S BLAZE

10 daughters, 10 records average
10163—507—305—2x—M.E.

Sire: **ST. JAMES CHAMPION BLAZE**
Traces to St. James Philosopher's Barbee (E), 19889—1055—11yrs—365—3x.

His Dam

COLDSPRING'S ROMULUS' BEAUTY (E)
14374—746—Jr4—365—3x
1 tested daughter, 4 PR sons

Next Dam: **Vallevue Butterfat Beauty** (E)
18914—937—AA—365C—3x. 7 tested daughters, 4 Excellent.

Another Summarized Sire From The LENDA Family

TARBELL GALLANT VALROYAL

14 daughters, 14 records average
9518—485—305—2x—M.E.

Sire: **McDONALD FARMS TARBELL**
The LADY AUGUSTA Family

His Dam

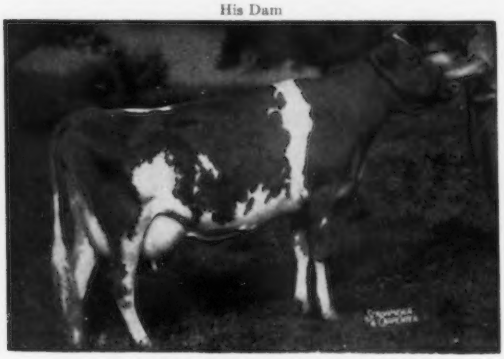

TARBELL PEERLESS LENDA
11602—624—Jr2—365C—2x, 13537—762—Sr3—305C—3x, 13638—703—5yrs—305C—3x. 3 PR sons, 4 tested daughters. **One of our best cow families.** She has a lifetime production of 137,573 lbs. milk.

Another bull from the LENDA family . . . TARBELL PRINCE NICK, a son of Langwater Nick, out of Tarbell Princess Lenda, 9689—493—Jr2—305C—2x, she out of Tarbell Dauntless Lenda, a daughter of Tarbell Peerless Lenda (see above).

The ACTRESS Family + A Cross To The GOLD STAR SIRE—Fairlawn H. Eastern King

FAIRLAWN HORNET'S REX

Sire: **FAIRLAWN ACTRESS' HORNET.** A full brother to the 3 times Excellent, Fairlawn Hornet's Actorine, 15473—785—5yrs—365—3x (The ACTRESS family).

His Dam

FAIRLAWN K. FLORIDIA
12279—651—Jr3—365C—3x

Full sister to **Fairlawn K. Flora** (VG), 16266—834—Sr4—365—3x; **Fairlawn K. Senator,** 25 daughters, 39 records average 9402—478—305—2x—M.E., 20 classified average 85.3%.

Sire: **Fairlawn H. Eastern King** (GOLD STAR SIRE). 85 daughters, 203 records average 10348—536—305—2x—M.E., 62 classified average 85.0%.

Dam: **Fairlawn Peerless Heliotrope** (Very Good 7 times), 5 good records include 18235—1020—5yrs—365—3x, 19052—1018—9yrs—365—3x, 3 tested daughters, 2 summarized sons that include Fairlawn Hornet's Count, 26 daughters average 10001—513—305—2x—M.E., 3/4 brother to our HORNET'S REX bull.

More GREEN MEADOW Blood From The MEADOW-GOLD ROSABELL and MEADOW SPRING LULU Families

HOMINY HILL LANCER

Sire: **HOMINY HILL ROSE KING.** 29 daughters, 48 records average 10682—563—305—2x—M.E., 26 classified average 84.5%. A son of Meadow-Gold Rosabell (GOLD STAR DAM), *14372—*733—Jr4—305C—2x, 2 AR sons, 5 tested daughters, 2 Class Leaders, 2 E, 2 VG.

His Full Sister

HOMINY HILL R. LUCY
14014—800—Jr3—365C—3x

Dam: **HOMINY HILL LUCY,** 12019—730—Jr2—365C—3x, 9347—558—Sr3—305C—2x, 13381—720—Sr4—365C—3x, 10628—626—7yrs—305C—2x, 11814—677—8yrs—305—2x. Maternal sister to **Hominy Hill Pollyanna,** 15201—851—Jr2—365C—3x.

Next Dam: **Meadow Spring Lulu** (VG), 10037—590—Jr2—305C—2x, 15492—919—Sr4—365—3x. 2 AR sons, 7 tested daughters, 6 over 700 lbs. fat, all over 690 lbs. fat.

WE OFFER, FOR SALE,
A CHOICE SELECTION OF WELL-BRED HEIFERS

ADD THIS BLOOD TO YOUR HERD...

McDONALD FARMS SENIOR

His Dam

RIVERVIEW LAD'S BOUNTIFUL (E '51 '54)
11779—636—Jr2—339—2x, 11790—613—Jr3—305C—2x, 10023—560—Jr4—305C—2x, 11014—563—5yrs—305C—2x, 10176—532—6yrs—305C—2x, 15774—821—7yrs—365C—2x, 9901—521—8yrs—305C—2x, 10852—546—9yrs—HIR—305—2x.

From the BONITA Family

His Maternal Sister

RIVERVIEW GENERAL'S MIGNONETTE (VG '55—E '57)
Sold for $4,200 to top the All-Western Classic, 1955, 8027—423—Jr2—305C—2x, *15131—*769—Jr4—HIR—305—3x, National Class Leader 1st for milk, 1st for fat. Full sister to **Riverview General's Marion**, 4 times VG, 4 records include 10227—556—5yrs—HIR—305C—2x. Dam: Riverview Lad's Bountiful (see opposite).

McDONALD FARMS RIVAL VILLAGER

A son of McDonald Farms Pre Rival, All-American 2-Year-Old, 1954, All-American Aged Bull, 1955; his dam is McDonald Farms High Jilda, 14247—712—7yrs—365—3x, All-American Produce of Dam, 1955.

His Dam

ADOHR PETER PAN INGRIA (VG)
13046—649—Jr2—365—3x, 17261—845—6yrs—365—3x
Sold for $2,000

His Dam's Dam

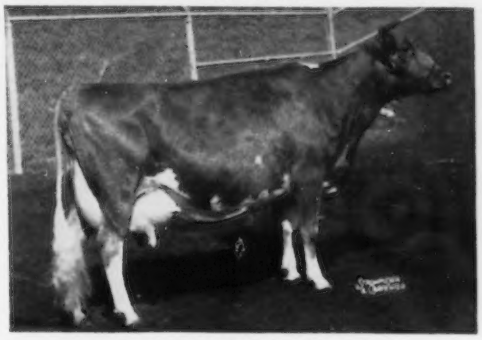

McDONALD FARMS INGRIA (E '50)
14078—763—6yrs—365C—3x. 4 tested daughters include: **Adohr King's Ingria**, 14936—718—Sr2—365C—3x.

TARBELL SUPREME WARRIOR

A son of McDonald Farms Senior, he by Wyno Beau's Cherub, Reserve All-American Aged Bull, 1955 (see above).

Paternal Granddam of Senior — Great Granddam of Warrior

LANGWATER ANGELIC (E '49 '51)
11657—589—Jr3—365—3x, 17269—821—6yrs—365C—3x. Dam of Wyno Beau's Cherub, 38 daughters, 53 records average 9558—470—305—2x—M.E., 34 classified average 85.4%. He is a full brother to Wyno Beau's Saint, 19 daughters, 32 records, average 9769—506—305—2x—M.E., 14 classified average 87.1%.

His Dam

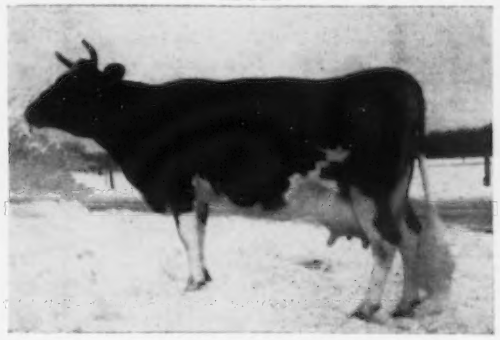

TARBELL REGAL WENONAH
9765—469—Jr2—305C—2x, 13301—584—Sr3—305C—2x, *18464—*937—5yrs—365—2x, *16904—782—7yrs—305C—2x. 1 tested daughter, **Tarbell Lady Wenonah**, 14044—676—Sr3—HIR—305—2x.

MAKE YOUR NEXT HERD SIRE—A TARBELL-BRED BULL BY ONE OF THESE HERD SIRES

Federal Accredited — VISITORS ALWAYS WELCOME — N. Y. State Negative Approved

TARBELL GUERNSEY FARMS

Chenango County
SMITHVILLE FLATS, N. Y.

On Route 41 — 8 miles N.W. of Greene, N. Y. — Phone 138

Old Homestead Farm

"Guernseys With a Future"

FIVE OLD HOMESTEAD BULLS IN ARTIFICIAL BREEDING
FROM NOVA SCOTIA TO LOUISIANA!

HERE IS TODAY'S GREAT SIRE OF MILK

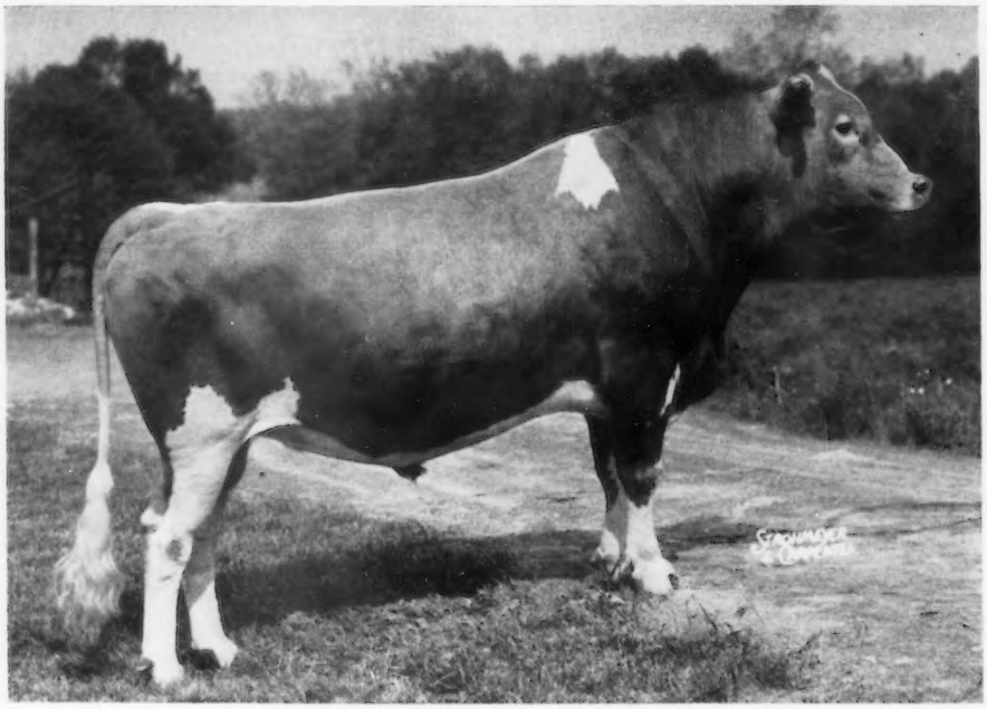

OLD HOMESTEAD CABA PHAREKA
First 19 daughters located in 14 different herds
305 days—2X—M.E. average 11512 milk, 4.7, 563 fat.

Purchased as a calf by Connecticut Artificial Breeders, Phareka now has 5300 First Services credited to him. A full brother, Old Homestead High-and-Mighty, is in service in the Maine Artificial Breeders Cooperative.

Phareka's dam, Old Homestead Aileen, is still in our herd at 11 years of age. VG 3 times, 8 consecutive lactations average 11995m, 588f, 2x.

Phareka's granddam, Old Homestead Sue, is still in our herd at 15 years of age. VG 4 times, 10 consecutive HIR records. We have 5 milking females of this family.

Two young bulls of similar breeding are for sale.

OUR SMALL HERD CAN GIVE YOU A LOT FOR YOUR DOLLAR.
Let's talk it over!

DOUGLAS R. STANTON, Owner Phone: 5-4143 **GREENVILLE, NEW YORK**

WE BELIEVE OUR SON OF PHIL'S DOROTHY BY ROYAL, THE FULL BROTHER TO FLYING HORSE GENERAL'S ROSE, $9,500, 19720—*1041—Sr4—365C—3x, WILL NICK WELL WITH THE DAUGHTERS OF OUR PROVEN SIRE, NORTHERN VISCOUNT, first 10 daughters, 17 records av. 9429—503—305—2x M.E., 1 classified daughter rated 82.5%.

FLYING HORSE G.R. PHIL
Born April 19, 1957

Sire: **Flying Horse General's Royal,** a full brother to Flying Horse General Rose, $9,500, second high female sold, 1958, 19720—*1041—Sr4—365C—3x. Royal is by Flying Horse Colonel's Promise, AR, out of Flying Horse Royal Rose, VG '48, 22558—1154—5yrs—365C—3x.

His Dam

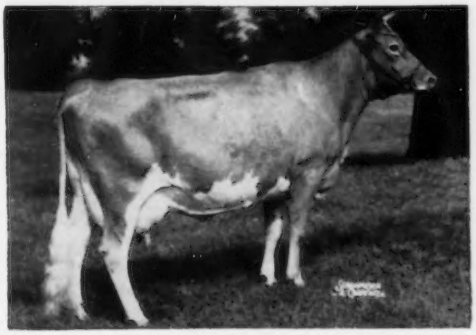

Flying Horse Phil's Dorothy
15119—700—Jr2—365—3x
19195—916—Sr4—365—3x
Full sister to Flying Horse Phil's Dottie, E '55 '56, 18160—902—5yrs—365C—3x.

His Dam's Dam

Flying Horse Colonel's Dorothy
(E 4 times)
12622—664—Jr2—365C—3x, 16389—831—6yrs—365C—3x, 18552—989—7yrs—365—3x, 18899—958—10yrs—365—3x. A noted show cow, 1st prize 3-year-old, Res. Sr. & Gr. Ch., National, 1948. 4 tested daughters, all over 700 lbs. fat, 3 over 900 lbs. fat.

VISITORS WELCOME — BREEDING STOCK FOR SALE

SUNNYSIDE FARM **UNION SPRINGS, NEW YORK**

RAY H. ALEXANDER & SON
Owners

Telephone
Poplar Ridge 2121

T. B. Accredited
Bang's Free—Vacc.

OUR HERD IS BEING BUILT ON PROVED GREEN MEADOW BLOODLINES

OUR HERD SIRES

CRUM ELBOW CORONADO
Born January 8, 1956

Sire: **Basquaerie Levity Majesty.** A son of Pine Manor Levity Sovereign out of Beatrice (below).

His Sire's Dam

CORONATION BEATRICE ($3,300)
13645—589—DD—3x, 19691—846—6yrs—365C—3x
1 PR son, 2 tested daughters include Bethany Wistar's Beatrice, 10910—513—5yrs—305C—2x.
Dam: **Norman's Kill Fashion's Charm.** A daughter of Coronation Famous, out of Saugerties Fashion, 16252—910—7yrs—365C—3x.

SHAD BLOW TY (Reg. Pending)

Sire: **SHAD BLOW TYRANT.** A son of the GOLD STAR SIRE, Fairlawn Peerless Actor, 84 daughters, 194 records average 10526—511—305—2x—ME, 69 classified average 84.4%, and out of Fairlawn F. P. Gusta, 15807—784—6yrs—365C—3x.

Dam of Ty

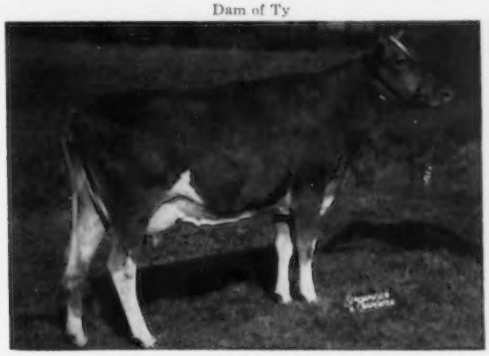

STERLINGOLD MARTHA (VG 4 times)
14249—830—Jr4—365—3x, 18766—*1165—5yrs—365—3x. Former fat Class Leader. A daughter of Fairlawn Memoir's Performer, 50 daughters, 80 records, average 10469—523—305—2x—ME 17 classified average 83.4%.

Our herd is on DHIA test. We are Accredited—Certified—Vaccinated.
PLAN TO VISIT OUR HERD. The farm is located 5 miles north of Poughkeepsie on 9-G.

GILBERT BROTHERS
Phone Ca 9-2042

WOODLAND FARM — Hyde Park, New York

A FOUNDATION SIRE FROM THE LENDA FAMILY

TARBELL ROMULUS DISTINCTION

Sire: **Coldspring's Romulus' Anchor**

Dam: **Tarbell Gallant Royalenda** (VG 3 times)
12454—630—Jr2—365C—3x
*16431—*809—Sr4—305C—3x
7th for milk, 10th for fat

ROYALENDA is sired by McDonald Farms Tarbell (Distinction—Lady Augusta) and out of Tarbell Peerless Royalenda, 15819—850—Sr3—365—3x, she a full sister to Tarbell Peerless Lenda, 13537—762—Sr3—305C—3x. Next dam: Tarbell Farms Royal Lenda, *20508—*1109—Jr4—365—3x, 4th for milk, 3rd for fat.

A DISTINCTION SON IS NOW IN SERVICE — **STEVER'S DISTINCTIVE SNOW,** born May 5, 1955.

He is out of **Strathbran Snow Flake,** 13230—715—12yrs—HIR—365C—2x, 11444—590—13yrs—HIR—272C—2x, 11406—592—14yrs—HIR—305C—2x, 10241—508—15yrs—HIR—305—2x. Snow Flake is a daughter of Wychmere Duke.

ALSO IN SERVICE AT STEVER FARMS

McDONALD FARMS RIVAL XAVIER — Born October 30, 1956

Sire: **McDonald Farms Pre Rival,** All-American 2-Year-Old Bull, 1954, All-American Aged Bull, 1955. He is a full brother to McDonald Farms Pre Penchant (E '56), 11176—614—Sr4—365C—3x.

His Sire's Dam (E)

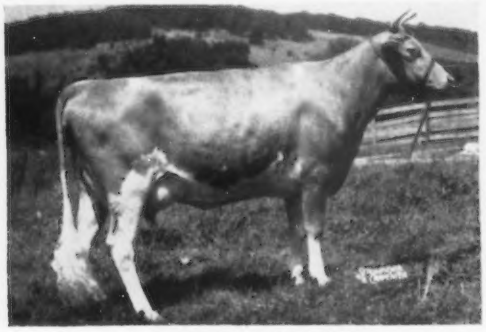

McDonald Farms High Jilda
Very Good 4 times—Excellent '54
7 records include 14247—712—7yrs—365C—3x. 2 AR sons. 4 tested daughters include 3 full sisters to Rival Xavier's sire.

His Dam (E)

Boulder Bridge Urania
Very Good 2 times—Excellent '50
11723—650—Sr2—365—3x, 10597—581—10yrs—305C—2x
1 AR son, 2 tested daughters
Boulder Bridge L. Bernice (E '54 '55)
11533—635—Sr3—365—3x
McDonald Farms Odessa's Sara (VG '56)
11228—656—Sr3—305C—2x

A HOME-BRED JUNIOR SIRE

▼

STEVER'S DOUGLAS CAESAR
Born March 13, 1957

Sire: **Stever's Baron Douglas.** A son of Douglaston Baron Kenyon and out of Victor's Midge, 13853—*764—6yrs—HIR—365C—2x, a former Class Leader.

Dam of Caesar

Shining Star Storrs
8810—449—Jr2—305C—2x, *15601—*757—Jr3—305C—3x, 11585—619—7yrs—HIR—305—2x, 10655—561—8yrs—HIR—296—2x. A daughter of McDonald Farms Jeweler, Senior and Grand Champion, National, 1948.

T. B. Accredited — Calfhood Vaccinated — DHIA Testing

240 HEAD — STOCK FOR SALE

PLAN TO VISIT OUR HERD

The farm is 3 miles north of Endwell on Farm to Market Road

STEVER FARMS — R. D. 2 — JOHNSON CITY, N. Y.

N. F. STEVER & SONS (Bob, Dick and Howard) — Phone Endicott 8-2731

CAVALIER FROZEN SEMEN IS NOW AVAILABLE

Add The Blood Of The ERMINE Family To Your Herd

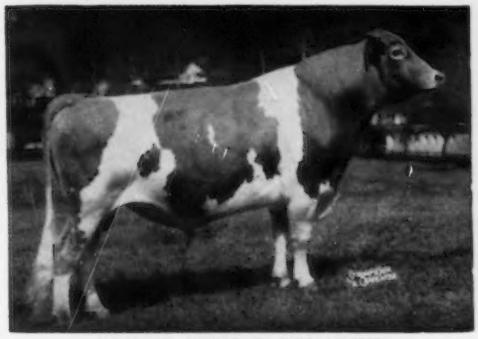

NYALA KING'S CAVALIER
Born March 29, 1949
22 daughters, 32 records average 8770 lbs. milk, 438 lbs. fat, 305—2x—M.E.

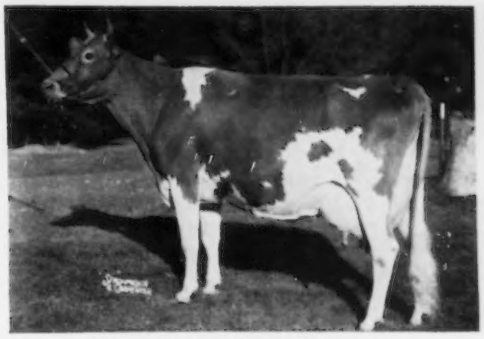

His Dam: **Fairlawn Peerless Ermine** (VG)
14469—707—Sr3—365C—3x, 16726—869—7yrs—365C—3x, 17855—893—8yrs—365—3x, 16892—838—10yrs—365—2x. 5 sons, 4 tested daughters. One of the breed's great brood cows.

CAVALIER is a full brother to the 5 times Excellent cow, Fairlawn K. Glory, 17244—815—Jr4—365C—3x and a maternal brother to Nyala Supreme Commander and Nyala Ermine's Bonanza.

Another Proved Sire That Has Added Much To Our Herd

LANGMORE DIAMOND JIM

A Show Bull.....At nearly 11 years of age, DIAMOND JIM, was once again Grand Champion at both the Capital District Show and the Schaghticoke Fair.

A Sire of Type.....25 daughters by DIAMOND JIM have been classified with **96% above the line,** 14 Very Good, 10 Desirable, 1 Acceptable.

A Sire Of Production...DHIA Records—All 2x

	CLASSIFICATION	MILK	FAT	AGE
ROSENDAHL BEATRICE	89%	12220	598	8yrs—308—2x
ROSENDAHL JIM'S LILAC	86%	9870	564	5yrs—305—2x
ROSENDAHL DIMPLE	87.5%	11270	602	4yrs—365—2x
ROSENDAHL JIM'S RUTH	88%	12830	665	5yrs—365—2x
*ROSENDAHL CAROL ANN	87%	10250	458	7yrs—365—2x
ROSENDAHL THELMA	86%	8640	417	2yrs—305—2x
ROSENDAHL DIAMOND GLOW	86%	13750	640	4yrs—305—2x
ROSENDAHL DELLA	86%	10580	507	7yrs—305—2x

***We have 2 full sisters to Carol Ann in the herd—both were Very Good**

A Well-Bred Bull.....**DIAMOND JIM** is sired by Wyebrook Scholar, a summarized sire with 11 daughters, 35 records that average 10466 lbs. milk, 516 lbs. fat, 305—2x—M.E. Scholar is out of Wyebrook Greenwich Princess, 11739—611—EE—365C—3x, she dam of 3 tested daughters, all over 600 lbs. fat, 2 classified, both VG. **DIAMOND JIM** is out of Jewell of Fairfields, 13374—637—5yrs—305C—881 T. M., 16708—779—6yrs—365—3x, a daughter of Coronation Victory.

Other Sires In Service At Rosendahl

McDONALD FARMS PRE VOLUNTEER.....Born January 19, 1954. A son of McDonald Farms Prediction out of McDonald Farms Her Kupid, 14166—741—5yrs—365C—3x (a double Prediction cross + the blood of the Harriet—Coquette—Pansy families).

HANOVER HILL HOLLISTAR.....Born March 11, 1957. A son of Wandamere Predictor, sire of the All-American Heifer Calf, Junior Get of Sire and Junior Yearling, 1958. His first five daughters to freshen have been classified—2 Excellent, 2 Very Good, 1 Desirable, all 2-year-olds. His first five unselected daughters average 11002—497—305—2x—M.E. HOLLISTAR is out of Hanover Hill Gay Girl, 19684—870—6yrs—365C—2x, she out of a Gold Star dam.

HANOVER HILL IMPROVER.....Born March 26, 1955. A son of Hanover Hill Gallant out of Hanover Hill Juvalene (VG), 12686—555—Sr3—305—2x (combines the blood of the Bethany Sonsie and Victor's Valencia families—both E).

ROSENDAHL CAVALIER BEAU.....Born January 2, 1958. A son of NYALA KING'S CAVALIER out of Rosendahl Beatrice (VG—89%), 13100—643—8yrs—350—2x—DHIA. Combines the blood of our CAVALIER and DIAMOND JIM bulls (see above).

STOCK FOR SALE AT ALL TIMES

WRITE FOR INFORMATION ON OUR KING CAVALIER FROZEN SEMEN PROGRAM.

Our farm is located in the heart of Hoosick Falls. 1 Abbott St. Phone 121-M.

ROSENDAHL FARM

Visit us when in the Capital District.

JOHN E. CALHOUN & SONS **HOOSICK FALLS, N. Y.**

½ OF OUR HERD (72 HEAD) IS DESCENDED FROM THESE 3 BROOD COWS

MAPLEWOOD ADMIRAL'S MARILYN
Born December 1, 1942
*15221—630—8yrs—HIR—305C—2x
Former Class Leader
*19454—751—9yrs—HIR—365—2x
Former Class Leader
16481—645—11yrs—HIR—365—2x
18555—753—12yrs—HIR—365—2x
17291—705—15yrs—HIR—365—2x (pending)

Classified VERY GOOD 4 times
EXCELLENT 1959 at 16 years

5 Daughters
12 records av. **12639—565** (actual)
1 Son
21 daughters beginning to finish Jr2 records
4 Granddaughters
6 immature records av. 10210—515 actual
2 Great granddaughters
—
33

Her son, **SILVER MT. MARINER,** by a son of Douglaston Baron Kenyon, has 21 daughters in the herd — 7 in milk.

MARINER'S full sister, **SILVER MT. PRINCESS MARILOU,** 8456—417—Sr2—HIR in 224 days.

ABBIE'S BELLANN
Born July 8, 1944
11274—481—7yrs—HIR—305—2x
*15401—684—9yrs—HIR—354C—2x
Former Class Leader
12316—560—11yrs—HIR—331—2x
Classified VERY GOOD
★ GOLD STAR DAM ★

5 Daughters
23 records av. **11221—497** (actual)
7 Granddaughters
7 records av. 9254—458
2 Grandsons
3 Great Granddaughters
—
17

LENA'S LINDA
Born July 23, 1943
8954—413—8yrs—HIR—305—2x
8593—402—10yrs—HIR—305—2x
9633—465—11yrs—HIR—287—2x

Classified VERY GOOD

6 Daughters
27 records av. **11335—542** (actual)
8 Granddaughters
16 records av. 10768—518
1 Grandson
7 Great granddaughters
—
22

Her grandson, SILVER MT. LIGHTNING, born January 11, 1958, is sired by FRITZLYN JEANETTE'S FLASH. We plan to use him heavily as his dam, SILVER MT. IMPERIAL'S LYNN, 5 times Very Good, 17659—813—5yrs—HIR—365—2x, is one of the greatest cows in our herd.

SILVER MT. FARM

MILLERTON, NEW YORK

MRS. ETHEL PAYNE
Owner

Tel. Amenia 132-R

BERNIE MORRISON
Manager

Dam of Dictator

MAYBROOK FARM

◀ **DOTTY OF WEST SIDE FARM**
Excellent 4 times
19282—929—Sr4—365—3x
*25338—*1329—11yrs—365—3x
Class Leader 5th in milk, 3rd for fat.

A maternal brother to Dictator, **Coldspring's Noble's Dude,** is a GOLD STAR SIRE, 46 daus., 89 rec. av. 10227—508—305—2x—M.E., 43 classified av. 83.4%.

COLDSPRING'S BEAUTY'S "DICTATOR"

18 dams, 58 rec. av.	8,758M	4.93%	432F
18 daus., 23 rec. av.	9,683M	4.74%	459F
Diff. (15-7-13)	+925M	—.19%	+27F
Am. Ind., 18 prs.	10,608M	4.55%	483F

Dam of Viceroy

◀ **HOMINY HILL VEREE** (VG '48 '50)
14848—*823—Sr2—365C—3x
2 tested daughters, Hominy Hill Vera, 11671 — 644 — 5yrs — 365 — 3x, 10706 — 578 — 6yrs — 365 — 2x; Hominy Hill Prince's Veree, 13940 — 747 — Sr3 — 365 — 3x.

VEREE is by Riegeldale Coronation King, 79 daus., 158 rec. av. 9456—493—305—2x—M.E., 53 classified av. 84.3%.

HOMINY HILL "VICEROY"

16 dams, 64 rec. av.	9,308M	4.32%	402F
16 daus., 22 rec. av.	10,477M	4.81%	504F
Diff. (14-14-14)	+1,169M	+.49%	+102F
Am. Ind., 16 prs.	11,646M	5.30%	617F

Our Herd Is Being Built On The Blood Of These 2 Well Bred ABS Sires. PLAN TO VISIT OUR HERD.
Located 1-½ miles east of Moores Mill. Take Oswego Road, then right on Smith Road.

John H. May, Jr. and George H. May
Owners
Telephone OR 7-5503 (Millbrook)

MAYBROOK FARM **LAGRANGEVILLE, NEW YORK**

HERD SIRES IN SERVICE AT MELITA ACRES

IDEAL'S LEOLA'S BEACON
Born December 18, 1953

Sire: **Ideal's Beacon.** Noted for his production. 165 daughters, 342 records average 12206 lbs. milk, 589 lbs. fat, 305—2x—M.E., 14693 lbs. milk, 710 lbs. fat (ACTUAL).

Dam: **Ideal's Standfast Leola,** 14421—716—Jr3—365C—3x. She is also the dam of Melita's Acres Sentry's Lela, born April 22, 1957, a daughter by our Fore Sentry bull.

Full Sister-In-Blood To His Dam

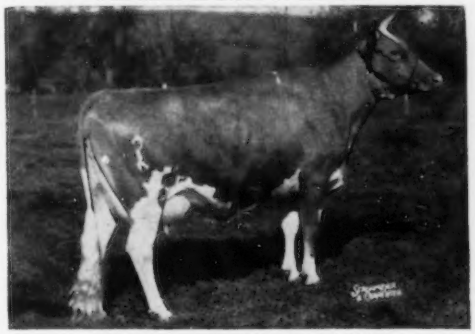

Ideal's Standbest Leola (VG '58)
13310—727—Jr3—365—3x

McDONALD FARMS FORE SENTRY
Born August 20, 1952

Sire: **McDonald's Foremost Prediction.** Full brother to the Excellent cows, Della, Flute and Gentle (the LADY AUGUSTA family).

His Dam

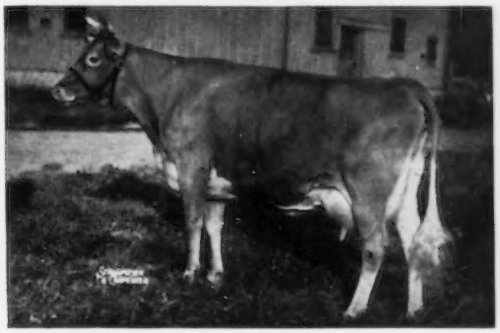

McDonald Farms Harriet (VG 3 times)
4 records include a former Class Leading record and 13013—718—8yrs—365—3x, 11834—651—5yrs—365C—3x. 4 tested daughters, 2 classified, both VG. **She is a full sister to McDonald Farms Prediction.**

Our foundation cows are rich in the blood of **McDonald Farms High Orator** (the Pansy and Baroness families), **Doral Farms Actor Peerless,** a son of the GOLD STAR SIRE, Fairlawn Peerless Actor, 84 daughters, 194 records average 10526—511—305—2x—M.E., 69 classified average 84.4%, and **Haven Hill Emory's Jim.**

PLAN NOW TO VISIT OUR HERD . . . THE FARM IS LOCATED ON ROUTE 299,

2 MILES WEST OF NEW PALTZ AND THE N. Y. THRUWAY INTERCHANGE.

MR. and MRS. J. A. WEISHAUPT
Owners
Phone FE 8-3328

MELITA ACRES •

Box 988
RFD. No. 2
New Paltz, N. Y.

This Combination Enabled Us To Build Our Herd On A Firm Foundation That Has Done Much For Us

A FOUNDATION SIRE — **TARBELL PEERLESS KING**

A fully proved bull that we sold to Northeastern Pennsylvania Artificial Breeding Cooperative, Tunkhannock, Pennsylvania, in 1954. KING is a son of Foremost Peacemaker and out of the great cow, Tarbell Farms Royal Lenda, *20508 lbs. milk, *1109 lbs. fat, Jr4—365—3x, National Class Leader, 1st for both milk and fat when made, and still a Class Leader after 19 years, 3rd for fat, 4th for milk.

We don't have many KING daughters left in our herd but many of the TOP DAUGHTERS BY FOREMOST ROSE'S FOOTPRINT resulted when we crossed FOOTPRINT ON KING DAUGHTERS.

FOREMOST ROSE'S FOOTPRINT
An American Guernsey Cattle Club summarized sire, 15 daughters, 18 records average 10432 lbs. milk, 490 lbs. fat, 305—2x—M.E. Many of our best FOOTPRINT daughters are out of daughters of Tarbell Peerless King (above), 20 daughters, 29 records average 10102—491—305—2x—M.E.

Dam of ROSE'S FOOTPRINT

FOREMOST ROYAL'S ROSE
12992—728—Jr2—365—3x, 17685—*994—Sr3—365C—3x
15265—*839—Sr4—305C—3x
Combines the blood of the ROSE and FAITHFUL families.

Our Junior Sire (see opposite) ——————→

FOREMOST SUPERB'S JAYCEE brings in more FAITHFUL blood.

A Rose's Footprint Grandson Is Also In Service

LERSON LAWN QUESTOR EMORY

Born March 5, 1957

His first calves started arriving the latter part of 1958.

Sire: LERSON LAWN PROUD QUESTOR. A son of Foremost Rose's Footprint (see above) and out of Queenie (see below).
EMORY combines the blood of our QUEENIE and LASSIE families.

His Sire's Dam

KINSEY FARM'S QUEENIE
*15863—722—Jr4—305C—3x
11984—525—7yrs—HIR—305—2x

His Dam

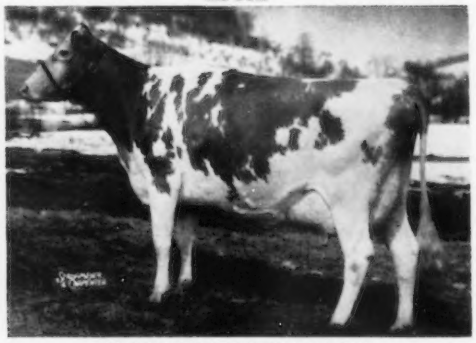

BURKEVILLE EMORY'S LASSIE
13636—694—Sr4—305C—3x
10809—555—5yrs—HIR—305—2x

Throughout the years, our herd has been built on a firm foundation of proved Foremost blood. Now we are still following the same policy and more Foremost and Faithful blood is being added to the herd through the use of RIVAL VISCOUNT and SUPERB'S JAYCEE (see opposite) ——————→

PLAN TO VISIT OUR HERD — YOU ARE ALWAYS WELCOME — STOCK FOR SALE AT ALL TIMES

The farm is located 1/2 mile off Route 5 at Sennett on Depot Road. Phone Auburn 2-3019.

LERSON LAWN FARMS — SENNETT, NEW YORK

Accredited
WM. M. and LILLIAN V. EMERSON, Owners

Approved
LA VERNE STOCK, Manager

A Herd Sire From The Elegance Family

McDONALD FARMS RIVAL VISCOUNT

Born January 28, 1954

His oldest daughter, Lerson Lawn Countess Beatrice, is in milk and doing quite well. Several others are due to freshen soon. They are most promising.

His Sire's Dam (E)

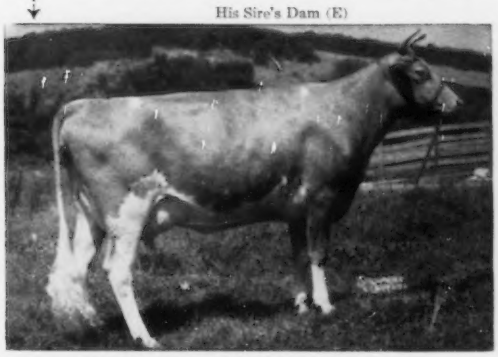

McDONALD FARMS HIGH JILDA (E '54)
12365—625—Jr2—365—3x, 12752—625—Sr3—365C—3x, 10638—580—5yrs—365C—2x, 10458—533—6yrs—305C—3x, 14247—712—7yrs—365C—3x, 10502—523—11yrs—304C—2x, 9666—468—12yrs—305—2x. Reserve All-American Produce, 1954. All-American Produce, 1955. 4 tested daughters include McDonald Farms Pre Penchant (E '56), 11565—615—5yrs—305C—2x. She is a full sister to McDonald Farms Pre Rival, All-American 2-year-old bull, 1954, All-American aged bull, 1955.

His Dam

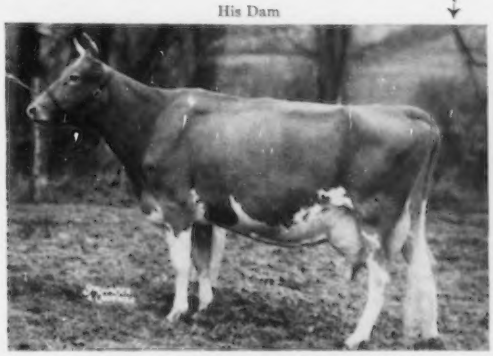

McDONALD FARMS ELEGANCE (VG '47 '48)
12378—651—Jr2—365—3x, 12220—623—5yrs—365C—2x, 15496—758—8yrs—305C—3x. 5 tested daughters. This is one of the good cow families noted for its production.

Three maternal sisters to Rival Viscount are featured below.

MATERNAL SISTERS TO RIVAL VISCOUNT — FULL SISTERS

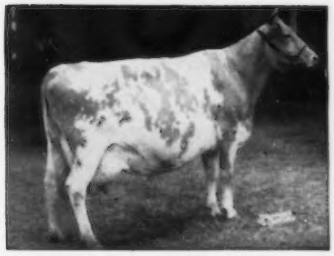

McDONALD FARMS INGABELL
(E '56)
10380—526—Jr3—305C—3x
12181—638—Sr4—305C—3x
15763—931—9yrs—365—3x

McDONALD FARMS PRE LYNN
(3 times E)
12354—618—Jr2—365—3x
14745—749—Sr3—365C—3x
15692—806—Sr4—365C—3x
17325—853—6yrs—365—3x
18466—925—7yrs—365C—3x
12233—584—8yrs—305C—2x
12362—573—10yrs—305C—2x

McDONALD FARMS PRE NANETTE
(3 times VG)
12337—664—Sr2—365—3x
18292—*1000—Jr4—365C—3x
17429—*935—8yrs—365—2x

A Junior Herd Sire . . . Stems Directly From The Faithful Family

FOREMOST SUPERB'S JAYCEE

Born January 2, 1956

Sire: **FOREMOST QUANTITY'S SUPERB.** A full brother to the GOLD STAR SIRE. Foremost Quantity's Royal, 39 daughters, 68 records average 11134 lbs. milk, 511 lbs. fat, 305—2x—M.E., 58 classified daughters average 83.3%. He is also a full brother to Foremost Footprint's Quantity (VG), *24209—*1127—9yrs—365—2x, highest milk record completed in 1958.

Dam: **FOREMOST J. C.'S QUALINA** (VG), 10921—505—Sr3—HIR—365—2x. She is a full sister to J. C.'s Quality (see below).

His Dam's Full Sister

FOREMOST J. C.'S QUALITY (VG)
14960—730—Sr3—365C—3x

JAYCEE traces to Foremost Quantity and the Faithful family through both his sire and dam.

His Dam's Dam—¾ Sister To His Sire

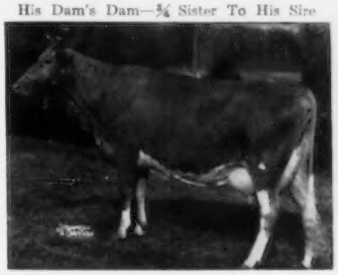

FOREMOST FOOTPRINT'S QUALITY (E '57)
6 good records include:
19514—979—5yrs—365—3x
15481—768—9yrs—HIR—365—2x
15058—720—10yrs—HIR—339—2x

His Sire's Dam

FOREMOST QUANTITY (E '55)
8 records average 17236—786.
17776—803—7yrs—305C—3x, 18288—874—Sr4—365—3x. Winner of the Liebers' Trophy, 1953. A daughter of Superb's Faithful.

LERSON LAWN FARMS SENNETT, NEW YORK

We Buy Good Ones... We Sell Good Ones... We Develop Good Ones

HOME OF THE RESERVE ALL-AMERICAN TWO-YEAR-OLD AND THE BLUE RIBBON WINNING BEST 3 FEMALES AT NEW YORK STATE FAIR

We Develop Good Ones

GALLANT BELINDA E' 59
Born July 12, 1955
1st prize 2-year-old, Reserve Grand Champion, N. Y. State Fair, 1958. 1st prize 2-year-old, International, 1958. **Reserve All-American 2-Year-Old, 1958.**

OUR BEST 3 FEMALES

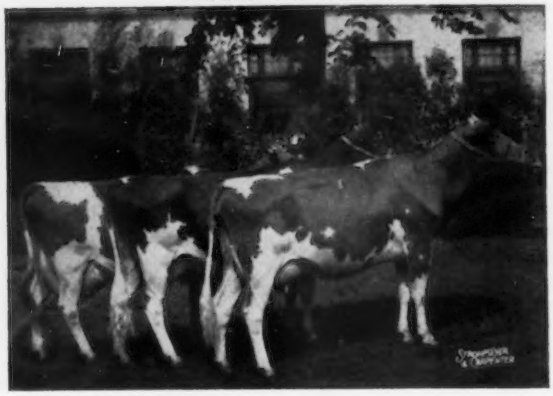

IRIS J. C. LAURA
CHANCELLOR'S RAINDROP
GALLANT BELINDA
We believe these are the right kind of cows—the kind around which we are building our herd. **1st prize 3 Best Females, N. Y. State Fair, 1958.**

We Sell Good Ones

LEANDER IRIS J. C. BONDIE
1st prize 3-year-old, N. J. Guernsey Show, 1958. A daughter of Tarbell Romulus Leander out of Iris J. C. Bondie, 12130—554—5yrs—305—2x—DHIA. Sold to Woodacres, Princeton, N. J. on July 15, 1958 along with her daughter by MO, Dewan Farms Princess Bondelle.

We Buy Good Ones

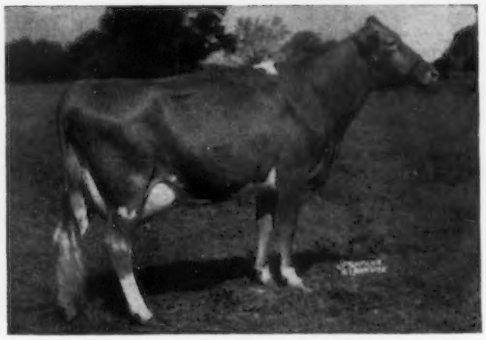

OLLASSES PREDICTION CINDERELLA VG '59
9609—429—Jr3—HIR—359—2x
On retest as a Junior 4-year-old.
Sire: **McDonald Farms Prediction Ober**
Dam: **Cesor Inheritance Lilybelle** (VG '53)
10120—537—Sr4—305C—782, 12851—648—6yrs—365—3x
Another Prediction Ober daughter, Ollasses Prediction Muriel E' 59, has recentlyfinished with 9729—541—Jr3—HIR—289—2x.

WE ALSO HAVE IN OUR HERD . . .

A daughter of McDonald Farms Fore Royal Lad, McDonald Farms Lad's Valean, that recently completed a record of 11647 lbs. milk, 617 lbs. fat, Sr3—HIR—305—2x.

10 daughters by McDonald Farms Premier that include a pair of full sisters, **McDonald Farms Miss Volletta** and **McDonald Farms Miss White Lily.** Miss White Lily is the dam of MISS LILY'S NEPTUNE, born October 19, 1957. He is a son of McDonald Farms High Neptune, sire of the All-American 4-Year-Old, All-American Senior Get of Sire, and the All-American Produce of Dam, 1958. His dam, Miss White Lily, has completed a record of 10242 lbs. milk, 503 lbs. fat, Sr2—HIR—297 days—2x, now on retest and going strong. She is by McDonald Farms Premier out of Riegeldale Emory's Clovette (VG), 12515—729—Sr4—365—3x, 11225—641—8yrs—305C—2x, 11087—601—9yrs—305—2x.

Our present herd numbers about 70 head. The herd is backed by 6 years of DHIA testing and is now on HIR test.

PLAN TO VISIT OUR HERD

The farm is located just off Route 5, 1/2 mile east of Oneida.

T. B. Accredited.....Bang's Free.....Vaccinated

ALTON E. DEWAN
Phone 1751

DEWAN FARM

ONEIDA, NEW YORK

A Home-Bred Sire . . . Rich In MELBA Blood

HASKELL FARMS MELBA'S MARVEL

Born November 15, 1954

His Sire

RIEGELDALE MELBA'S MAJESTIC

One of the highest summarized sires of the breed. **As of December 31, 1958, he stands 20th among the 4,306 sires summarized for fat. 14 daughters, 21 records average 11525 pounds of milk, 587 pounds of fat, 305—2x—M.E.**

His Sire's Dam

GREEN MEADOW MELBA (VG at 15½ years) 15342—*963—Sr2—365C—3x, National Fat Class Leader 1st place for 20 years, still 4th place for fat. Dam of 7 tested daughters and 4 summarized sons include Riegeldale Melba's Fortunate, 30 daughters, 35 records average 9891 pounds of milk, 566 pounds of fat, 305—2x—M.E.

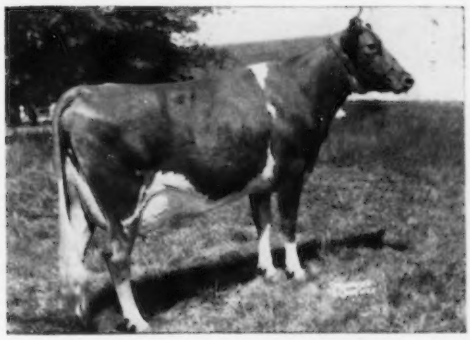

His Dam's Dam

LEESIDE CHAMPION JANE

15416—786—Sr2—365—3x

Full sister to **Leeside Champion Janice,**

11845—598—Sr2—365—3x

Dam of **LEESIDE ATLANTIC JANE**

11210—562—4yrs—DHIA—305—2x

10080—497—5yrs—DHIA—305—2x

Sire: **Leeside Ensign.** 27 daughters, 33 records average 10224 pounds of milk, 521 pounds of fat, 305—2x—M.E.

ATLANTIC JANE is the dam of MELBA'S MARVEL (above) and she is also the dam of **HASKELL FARMS PETER PAN,** born March 14, 1958. PETER PAN is sired by Haskell Farms Aggressor Peter (see below).

A Pair of Home-Bred Bulls From Our Aggressor's Doris Family

HASKELL FARMS AGGRESSOR PETER

Born April 10, 1955

Sire: **Tarbell Lucia's King.** A son of Woodacres Supreme King out of Tarbell Radiant Lucia, *14771—*696—Sr3—305C—3x, a former Class Leader that is sired by a son of Tarbell Farms Royal Lenda, *20508—*1109—Jr4—365—3x, National Class Leader, 1st place for both milk and fat since 1940.

HASKELL FARMS L. SUPERMAN

Born May 27, 1956

Sire: **Haskell Farms Le Jelsa.** A son of McDonald Farms S. Leader, he out of McDonald Farms Della (E 3 times). Le Jelsa is out of Pondale's D. Jelsa that is by a son of McDonald Farms Distinction out of a daughter of McDonald Farms Hercules. Le Jelsa is strong in the blood of Foremost Prediction.

Both AGGRESSOR PETER and L. SUPERMAN are sired by foundation bulls that have left their mark on our herd. Both are out of our proved brood cow, Aggressor's Doris of Windigo, **In 10 lactations she has produced 102,070 lbs. milk, 5,101 lbs. fat.** Her DHIA records include: 11410—594—10yrs—305—2x, 11000—513—11yrs—305—2x, 10690—491—12yrs—305—2x, 9090—414—13yrs—305—2x.

STOCK FOR SALE . . . **A few bull calves out of our best cows.**

Also occasionally a few females, all ages.

WRITE US YOUR NEEDS.

HASKELL FARM • Binghamton, New York (RD No. 3)

DONALD and LaVERNE HASKELL, Owners

Farm is located off Route 12 — 9 miles from Binghamton and 3½ miles from Chenango Bridge (on the River Road).

A FOUNDATION SIRE . . . OUR HERD IS RICH IN THE BLOOD OF OUR SUMMARIZED SIRE

SILVER FOREST FARMS ROYAL . . . Born December 15, 1945

When summarized his first 17 tested daughters, 46 records, average 9833 lbs. milk, 439 lbs. fat, 305—2x—ME, 20 classified—all above the line—average 84.8%, 12 VG, 8 D.

His Dam

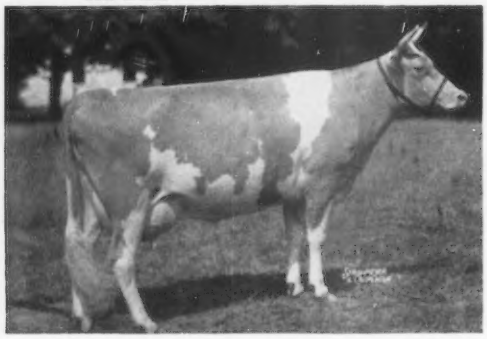

◄ **LANGWATER MAY BLOSSOM** ($3,500)
14248—724—Sr4—365—3x

3 AR sons, 3 tested daughters include:

Langwater Arbutus
12184—606—AA—365C—3x

Langwater Christmas Rose
15004—652—9yrs—365—3x

Churn Creek's Royal Jezabel
(Excellent 3 times)
12322—629—Jr4—365C—3x

May Blossom is by Langwater Moonlight out of Langwater Country Blossom, 15080—729—AA—365C—3x, 4 AR sons, 5 tested daughters include Foremost Quaint Lady (E), sold for $15,000, 16418—740—6yrs—365C—3x, 17049—733—7yrs—365—3x.

We have 25 daughters by ROYAL in our herd that include 4 full sisters and a full brother from our GEM FAMILY. The members of the Gem family are CAROL'S ROYAL GEM (VG '57 '58); CAROL'S ROYAL GEM KITTY (VG '58) All-American Heifer Calf, 1956; CAROL'S ROYAL DAISY (VG '58); CAROL'S ROYAL RUTH and CAROL'S ROYAL EARL, born October 10, 1958, full brother to Gem, Kitty, Daisy and Ruth.

A Pair Of Promising Young Sires In Service At May Rich

GREYSTONE PREMIER'S IKE

Born November 6, 1956

Sire: **McDonald Farms Premier.** A son of McDonald Farms Prediction out of McDonald Farms S. Marguerite, Excellent 4 times, sold for $11,750, 13807—792—Sr4—365C—3x.

Dam of IKE

McDonald Farms High Nymph (VG '52 '54 '58)
12319—591—Sr2—365—3x
12825—598—Sr4—305C—3x
13051—617—9yrs—HIR—305—2x

Dam: Bethany Favor's Daisy-Hill (E '52), 12764—733—Sr3—365—3x. 3 tested daughters, 1 Excellent.

McDONALD FARMS GOLDEN ZIP

Born October 30, 1956

More than 15 daughters to date.

Sire: **McDonald Farms Rival Warrior.** A son of McDonald Farms Pre Rival, All-American 2-year-old, 1954, All-American Aged Bull, 1955, and out of McDonald Farms D. Monogirl, Excellent 4 times, Res. All-American Aged Cow, 1955, 16376—894—5yrs—365—3x.

Dam of GOLDEN ZIP

McDonald Farms Miss Verarose
11833—*646—Jr2—305C—2x
Class Leader 8th for fat
13210—667—Sr3—HIR—304—2x (pending)

Dam: McDonald Farms Gentle (Excellent 4 times), 12646—736—5yrs—365—3x. A daughter of LADY AUGUSTA, and full sister to Della and Flute, both Excellent.

PLAN TO VISIT OUR HERD. The farm is located 1 mile west of Canandaigua on Buffalo Street.

STOCK FOR SALE

MAY RICH FARM — Canandaigua, New York

RICHARD P. and MARGE P. OUTHOUSE, Owners

EMROY FARM — MARIETTA, N. Y.

WE HAVE A GOOD WORKING, GOOD LOOKING HERD OF REGISTERED GUERNSEYS.
OUR 2ND CLASSIFICATION: 1 EXCELLENT, 16 VERY GOOD, 10 DESIRABLE, 3 ACCEPTABLE, FOR AN AVERAGE OF 84.3%.

Our Herd Consists of Daughters of Proven N. Y. A. B. C. Sires, Such As Douglaston Baron Kenyon, Fra-Mar Pharaoh, Moreau Farms Chief, Fritzlyn Jeanette's Flash.

WE COMPLETED 24 HIR RECORDS IN OUR HERD FROM JANUARY 1, 1958 TO OCTOBER 1, 1958—ALL IMMATURE BUT 3—AV. 9545 M, 467 F—2x.

A BONANZA DAUGHTER

(Snapshot)

PRESTDALE BON CHRISTMAS (VG)
12097—615—Sr2—HIR—321—2x, 15740—*828—Sr3—HIR—365—2x, Class Leader 7th place.
The 4 BONANZA daughters sold in the 1958 Green Meadow Sale averaged $2,650 apiece.

WE HAVE 15 BRED TO—

NYALA ERMINE'S BONANZA

11 daughters, 12 records average 12259 lbs. milk, 621 lbs. fat, 305—2x—M.E., 10 classified average 87.5%. His first 26 daughters as 2-year-olds average 11663—584—305—2x—M.E.

His first 9 daughters to complete retest records as 3-year-olds average 13026—658—305—2x—M.E.

Sire: **Fairlawn Dairymaid's Steadfast**
Dam: **Fairlawn Peerless Ermine** (VG)
16726—869—7yrs—365C—3x
17855—893—8yrs—365—3x
16892—838—10yrs—365—2x
5 AR sons, 4 tested daughters.
A GREAT BROOD COW

BREEDING STOCK FOR SALE — VISITORS WELCOME
Farm located on Kamm Road, Otisco

T. B. ACCREDITED — BANG'S APPROVED
ROY J. and EMMA J. KAMM, Owners — Tel. Tully 2692 — **MARIETTA, N. Y.**

MAPLE BORDER FARM

Located 9 miles S. E. of Fredonia

PRESENTS OUR HERD SIRES

Wandering Brook Dana C.

Sire: **Douglaston Cora's Challenger.** When summarized: 10 daus. average 9315 lbs. milk, 472 lbs. fat.

Dam: TOPSY FAMILY

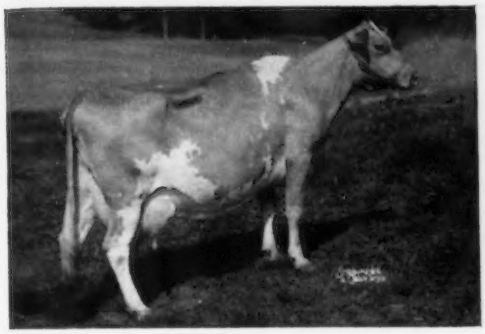

Wandering Brook Dawn, Excellent at 10 years
12530—586—5yrs—2x—DHIA. 78,590 lbs. milk, 3715 lbs. fat, first 7 lactations.
Daughter: **Wandering Brook Sunrise C**
10646—521—Sr2—HIR—365—2x
Full sister to Dana C.

Wandering Brook Kel Cinder

Sire: **Tarbell King Lance.** When summarized: 18 daus. average 10478 lbs. milk, 506 lbs. fat.

Dam: HIGH VALOR FAMILY

Wandering Brook Valcinderella, twice Excellent
14114—595—Sr4—HIR—305C—2x, former Class Leader, 14801—641—8yrs—HIR—365—2x. 4 sons in service—Tennessee A. B. C., Conn. A. B. C., Wandering Brook Farm.

Tel. Forestville WO-5-2928

W. T. & C. W. RYDER, Owners — DON FELT, Herdsman

Rt. 83 — FREDONIA, N. Y.

OUR HERD IS RICH IN PROVED GREEN MEADOW BLOOD

A SON OF ERMINE

Full brother to Nyala Ermine's Bonanza, 11 daughters, 12 records average 12259—621—305—2x—M.E., 10 classified average 87.5%.

→ **NYALA SUPREME COLONEL**
Born July 13, 1946

His Dam

Fairlawn Peerless Ermine (VG 3 times)
16726—869—7yrs—365C—3x
17855—893—8yrs—365—3x
16892—838—10yrs—365—2x
5 summarized sons, 4 tested daughters.

MORE GREEN MEADOW BLOOD

A son of Basquaerie Melba's Majestic out of Coronation Phylis, 13646—701—5yrs—365—3x.

→ **BASQUAERIE MAJESTIC KNAVE**
Born July 26, 1951

His Sire's Dam

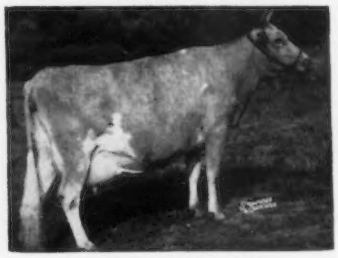

Coronation Aurinia (E 3 times)
16501—833—5yrs—365—3x, 12978—674—6yrs—305C—3x, 13898—718—11yrs—364—3x. KNAVE'S sire is a full brother to **Coronation Majestic Arawana** ($9,000), E '52, 15755—832—Jr4—365C—3x, 17558—937—5yrs—365C—3x.

A COLONEL SON IS ALSO IN SERVICE . . . **NORMAN'S KILL TEDDY** — Born February 10, 1956
TEDDY is by **Nyala Supreme Colonel** (above) and out of **Victor's Betty Ann,** 12607—652—Jr3—365C—3x, 2 tested daughters. Betty Ann is a daughter of **Coronation Victor,** our foundation sire.

A choice selection of females, all ages, for sale.

NORMAN'S KILL FARMS

Registered Guernsey Cattle

Farm 1
1000 Delaware Ave.
Albany, N. Y.

Herdsman:
RICHARD MEYERS
Phone 4-5608

1000 Delaware Ave., Albany, N. Y.
MARK W. STEVENS, Owner
FRANK BLOOMFIELD, Manager
Phone 5-0905

Farm 2
Bethlehem Center
N. Y.

No Cattle Buyers on Sundays and Holidays Please

A Sample of the Kind We Breed and Sell

WELCOME C. F.'S WISTFUL

Top selling bred heifer in the Green Meadow Sale and 2nd high at public auction in 1958. 1st Jr. Yearling and Jr. Ch., Saratoga Co. Fair, 1957.
C. F.'s Wistful is a daughter of Douglaston Vivian's Challenger. We have a number of her outstanding paternal sisters in our herd including:

Welcome Challenger's Wonder
14320—862—5yrs—365—2x—DHIC

Welcome Challenger's Wistful
14199—811—5yrs—365—2x—DHIC

On our strong foundation of Douglaston and Wyebrook breeding we are using LushAcres Hermes' Piper, son of Northern F. Hermes ($11,200), and out of Northern Assault's Paula, 10420—557—Sr2—365C—3x, 11685—639—Sr3—365C—3x. A half-sister is LushAcres Hermes' Quest, E '55 '58, 13882—803—Jr2—365—3x, 17529—*1104—Jr4—365C—3x, 14651—*900—5yrs—HIR—305—2x, All-American three consecutive years, Sr. & Gr. Ch., N. G. S., I. D. S., 1956.

His 7 nearest dams average 16029—800, and he traces 3 times to Riegeldale Emory's Conrad, AR. He comes from a cow family noted for good udders, and his sire is by Foremost Hermes, AR, out of the high record, splendid uddered Conrad daughter, Horse Shoe Conrad's Lillian, 12396—625—GG—3x, 15899—783—Sr3—365—3x, 17793—933—Sr4—365—3x. Hermes' Piper was previously used in the Brookdell herd where he sired splendid daughters that are milking nicely.

When looking for foundation stock of this show winning and high producing kind, stop and see us. We usually have top quality stock to offer for sale. Our herd is on continuous DHIC and HIR test.

Watch for our sales consignments.

T. B. Accredited — Calfhood Vaccinated — Bang's Certified No. A 1474

Welcome Stock Farm

WILLARD H. PECK & SON — **SCHUYLERVILLE, N. Y.**

HERD SIRES AT WILLOWBY

WILLOWBY GALLANT'S COUNT
Born January 1, 1953

Sire: **Hanover Hill Gallant.** Reserve All-American Aged Bull, 1954. 13 daughters, 19 records average 9388—491—305—2x—M.E., 9 classified daughters average 83.1%. **A daughter topped the 1958 N. Y. State Sale at $1,250.**

His Dam

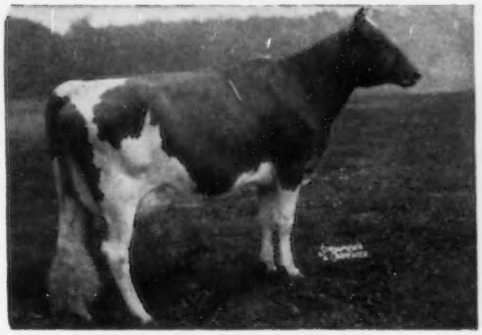

Llan Fair Count's Dillia ($2,500)
13448—639—Jr2—365C—3x, 12025—587—Sr4—305C—3x, 15943—699—6yrs—365C—3x. **2 daughters in our herd.**

WOODACRES ROYAL L. KNIGHT
Born January 20, 1955

Sire: **Woodacres Royal Leader.** His first 6 tested daughters average 11310—588—305—2x—M.E. This is an increase of 857 lbs. milk, 68 lbs. fat over their dams.

His Dam

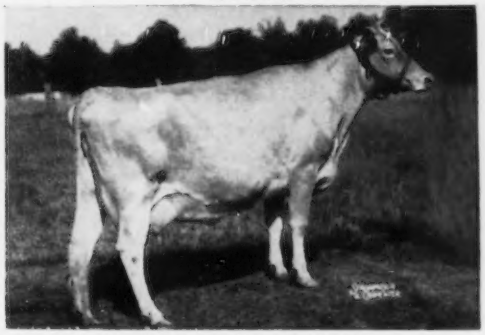

Woodacres Princess Violet
11886—534—Sr2—305C—3x, 16491—791—Jr4—365C—3x

A JUNIOR HERD SIRE — **GOLDEN HARVEST K. COMET,** born April 24, 1957 — Combines the blood of the CHARLOTTE and ERMINE families.

Sire: **Gardenville Coronation King** ($45,000), the CHARLOTTE family.
Dam: **Nyala Prince's Cinderella** (VG '54 '57), 5 records include 11432—581—5yrs—HIR—288—2x, 14538—708—6yrs—HIR—305—3x, a daughter of Nyala Peerless Prince, 22 daughters, 38 records average 10143—519—305—2x—M.E., 15 classified daughters average 84.3%.

Brood cows like **Count's Dillia** (above), **Brian Boru Royal Tania,** 17892—856—Sr4—365C—3x (she dam of Willowby's Royal Leader, purchased by Helen S. Hyland and Ethel Payne, and dam of 2 daughters in herd), **Ideal's Whittier's Myrna,** 16316—858—Jr2—365C—3x (1 daughter in herd), are being bred to these sires, along with several other high record cows.

T. B. Accredited No. 511954 Calfhood Vaccinated AR Tested Bang's Certified No. A-8538

WILLOWBY FARM — Yorktown Heights, New York

JOHN M. FROST, Owner VISITORS WELCOME ALBERT SHULTZ, Herdsman

OUR HERD IS RICH IN PROVEN GREEN MEADOW BREEDING THROUGH OUR FORMER SIRE, WILGORLAN KING OF TWIN BIRCH, 12 Daus., 17 Rec. M. E.—305—2x Av. 9255 M, 5.3%, 495 F.

NOW IN SERVICE — A DOUBLE PREDICTION CROSS

McDONALD FARMS RIVAL TOP NOTCH

Born October 20, 1953. His first five daughters doing well.

Twin Birch T. N. Brightside
8120—401—Jr2—HIR—305—2x
(fresh, milking 43 lbs. as Jr3)
Twin Birch T. N. Pet
8124—412—Jr2—HIR—292—2x

Twin Birch T. N.'s Vida
9970—495—Jr2—HIR—305—2x
Twin Birch T. N. Eunice
8255—407—Jr2—HIR—305—2x
Twin Birch T. N. Pansy
8315—425—Jr2—HIR—2x in 268 days — still on test

Sire: **McDonald Farms Pre Rival, AR,** 12 daus., 13 rec. M.E.—305—2x av. 9084 M, 5.3%, 481 F, All-American 2-Year-Old, 1954. All-American Aged Bull, 1955. Sr. & Gr. Ch., National and International, 1954, 1955.
Dam: **McDonald Farms Fore Plenty,** VG '52 '54 '56, 11707—592—Jr2—365—3x.

His Sire's Dam

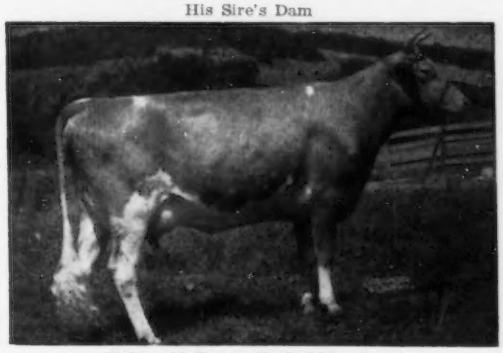

McDonald Farms High Jilda, E '54
12365—625—Jr2—365—3x, 12752—625—Sr3—365C—3x
14247—712—7yrs—365C—3x

His Sire's Full Sister

McDonald Farms Pre Penchant, E '56
11354—599—Jr3—365C—3x, 11176—614—Sr4—365C—3x
11565—615—5yrs—305C—2x

WE ALSO HAVE A WELL-BRED YOUNG SIRE COMING ALONG BY McDONALD FARMS JOLLY NEPTUNE, OUT OF McDONALD FARMS ODESSA'S YEKOA.

PLAN TO VISIT OUR HERD BEFORE OR AFTER THE ANNUAL MEETING IN SYRACUSE.

TWIN BIRCH FARM — Lyndonville, N. Y.

STANLEY BAKER & SONS, Owners

Brookside Guernseys Are Noted For Their Production And Type

Our Herd Has Been Classified 3 Times.....

1958.....**39 HEAD**.....**92% ABOVE THE LINE**

20 Very Good.....16 Desirable.....3 Acceptable

Our Herd Is On HIR and DHIA Test.....

1957 DHIA Average **8846 milk, 461 fat**

1958 DHIA Average **8750 milk, 456 fat** (1/3 of milking herd was first-calf heifers)

A FATHER-SON COMBINATION IS ADDING MUCH TO OUR HERD

AJAX'S GOVERNOR OF BROOKSIDE

20 daughters, 41 records average 8128 lbs. milk, 432 lbs. fat, 305—2x—M.E.

Sire: **Caumsett Ajax.** 15 daughters, 30 records average 9180 lbs. milk, 438 lbs. fat, 305—2x—M. E., 14 classified average 82.3%.

Dam: **Honeysuckle of Brookside** 14240—686—7yrs—DHIA. 2 tested daughters include: **General's Hester of Brookside**, 9745—511—8yrs—HIR—303C—2x, 9736—509—9yrs—HIR—273—2x; **Highlander's Hera of Brookside**, 10528—484—6yrs—HIR—305—2x.

The AJAX'S GOVERNOR daughters are outstanding brood cows. Pharaoh's Desire of Brookside ($1,150), top cow at the 1958 N. Y. State Sale is out of an AJAX'S GOVERNOR daughter.

STOCK FOR SALE—A GOOD SELECTION OF FEMALES, ALL AGES, WILL BE AVAILABLE AFTER AUGUST. ALSO A FEW WELL-BRED BULLS BY GOVERNOR, PRE LEADER AND MO, ALL ARE OUT OF COWS THAT CLASSIFIED VERY GOOD.

AN AJAX'S GOVERNOR SON

GOVERNOR'S INCA OF BROOKSIDE

Born August 10, 1952

A Show Bull.....INCA has been Grand Champion Bull at the Columbia County Fair, Chatham, N. Y., 3 times.

A STRONG FEMALE LINE

Inca's Dam: **Rambler's Ina of Brookside**
8977—468—10yrs—HIR—305—2x

3 tested daughters:

General's Iva of Brookside
10121—486—7yrs—HIR—302C—2x
11392—546—8yrs—HIR—305—2x

Governor's Ima of Brookside (VG '58)
9486—493—Jr3—HIR—305—2x
Full sister to Governor's Inca (see above).

Vanton's Irma of Brookside (VG '56 '58)
10748—565—5yrs—HIR—305C—2x
10955—567—6yrs—HIR—305C—2x
11148—613—7yrs—HIR—305—2x
10339—562—8yrs—HIR—305—2x

Vanton's Irma is the dam of 3 tested daughters that include Loren Impression of Brookside, 8535—485—5yrs—HIR—294—2x; Irene Ida of Brookside, 11019—593—Sr4—HIR—305—2x; Governor's Image of Brookside, 8254—446—Jr2—HIR—305—2x.

BROOKSIDE FARM

EARL S. WILLIAMS, Owner — Telephone 8-1015 — **NORTH CHATHAM, N. Y.**

COVELAND FARM

10 mi. S. W. of Geneva on Hall-Gorham Rd.

WE ARE IMPROVING OUR HERD WITH NYABC SIRES

OUR FORMER SIRE, COVELAND KING, BY McDONALD FARMS DENLEY, AR, OUT OF PIONEER'S ANNA MARIE, 10270—513—6yrs—305—2x—DHIA, LEFT 8 DAUGHTERS IN HERD THAT ARE DOING VERY WELL.

WE ARE USING THESE SIRES

MOREAU FARMS CHIEF

8 daughters in herd and a number of cows in calf to him.

Sire: **Fra-Mar Pharaoh, AR**
Dam: **Eyeone of Hickory Hollow**
17659—931—11yrs—HIR—365—2x

YELLOW CREEK S. FORTUNE

Sire: **Yellow Creek Jewel Supreme**
Gold Star Sire
Dam: **Yellow Creek Rose Spot**
16131—880—Sr3—HIR—365—2x

YELLOW CREEK S. FAME

A full brother to Fortune.

GARDENVILLE KING'S CHANCELLOR

Sire: **Gardenville Coronation King**
Dam: **Gardenville Melody Roberta**
13144—700—Sr4—365C—3x

FOR SALE—SONS OF THESE SIRES OUT OF OUR BEST COWS—OCCASIONALLY FEMALES

HERD ON DHIA TEST

VISITORS WELCOME

Tel. 4562 (Stanley)

CHARLES M. HOWARD & SON **GORHAM, N. Y.**

A Junior Herd Sire From Our Gail Family—

ELHOS COSMOPOLITAN

Born January 7, 1958

Sire: **Ideal's Jan's Superior.** A son of Ideal's Superior, highest summarized sire of the breed for fat, 69 daughters, 118 records average 12258 lbs. milk, 657 lbs. fat, 305—2x—M.E.

Dam: **Elhos Noble Nancy,** 9530 lbs. milk, 501 lbs. fat, Jr2—363 days—2x—DHIA; 11870 lbs. milk, 616 lbs. fat, Jr3—342 days—2x—DHIA.

Next Dam: **Gail of Ross Acres,** 6750—393—2yrs—305—2x—DHIA, 6930—417—3yrs—270—2x—DHIA, 8160—438—4yrs—298—2x—DHIA, 8900—465—5yrs—282—2x—DHIA, 2010—94—6yrs—38 days—2x. Still on test. **Our top brood cow and dam of 5 daughters.**

1958 DHIA Average—8700 lbs. milk, 425 lbs. fat

These cows are being bred to COSMOPOLITAN and to top NYABC sires like MO, Moreau Farms Chief, he sire of All-American Aged Cow, 1957, 1958 and NAN, Ideal's Nanette's Superior, another Superior son (see above).

T. B. Accredited — Bang's Certified

DHIA Testing

Breeding Stock For Sale

ELHO FARM

E. L. HOTTOIS & SONS — **BYRON, NEW YORK**

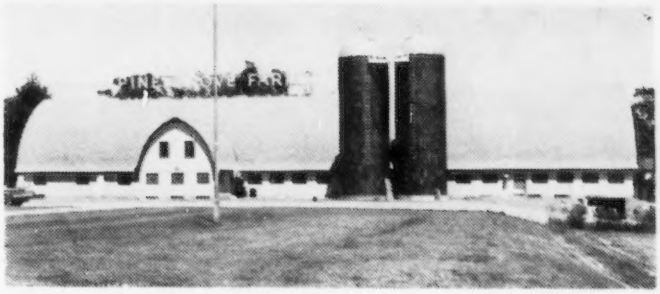

PINE GROVE DAIRY, INC.

PINE GROVE FARMS

DUANESBURG, NEW YORK

A Junior Herd Sire.....**COBLESKILL GLOW'S CHIEF**
Born January 3, 1958

Sire: **MOREAU FARMS CHIEF.** We have bred several of our best cows to MO. He is the sire of the All-American Aged Cow, 1957, 1958.

Dam: **OLD HOMESTEAD GLOW** (VG '57). A daughter of Fra-Mar Pharaoh. She has records of 10620 lbs. milk, 432 lbs. fat, 2yrs—330 days—2x—DHIA, 11210 lbs. milk, 457 lbs. fat, 3yrs—305—2x—DHIA.

A Well-Bred Bull Calf.....**PINE GROVE KINGMAN**
Born December 12, 1958

A MO son and out of Brown's Beaver Brook Electra (D '57)
10020 lbs. milk, 455 lbs. fat, 5yrs—314 days—2x—DHIA
12680 lbs. milk, 570 lbs. fat, 6yrs—333 days—2x—DHIA

PLAN TO VISIT OUR HERD

The farm is located on Route 7 near Duanesburg.

WARREN W. PROPER, Herdsman
Phone: Twilight 5-2633

PINE GROVE FARMS — Duanesburg, N. Y.

FEURA FARM

31 years of breeding Registered Guernseys
Always rewarding, sometimes thrilling years.

20 years of HIR and DHIA testing

One of the oldest herds in New York State on continuous HIR test.

1957 DHIA Average — 26 Cows — 9400 Lbs. Milk — 441 Lbs. Fat

TYPE CLASSIFICATION SINCE 1947
April 20, 1958 classification
10 Very Good 9 Desirable 3 Acceptable

Full Pedigrees. No blanks.

Using bulls available through NYABC
We now have 15 daughters of **Moreau Farms Chief.**

We can generally spare a few females.

Visitors always welcome. Drop in anytime.

MR. and MRS. DANIEL H. HELLER

FEURA BUSH, N. Y.

1¾ miles southwest of Feura Bush. 11 miles southwest of Albany.

Telephone Clarksville-POplar 8-2136

A 2-Time All-American Out Of The Top Selling Cow At Public Auction In 1958 Heads Our Herd.

ROYAL SUPERB CAN BE YOUR HERD SIRE

Frozen Semen available through the NYABC, Ithaca, New York

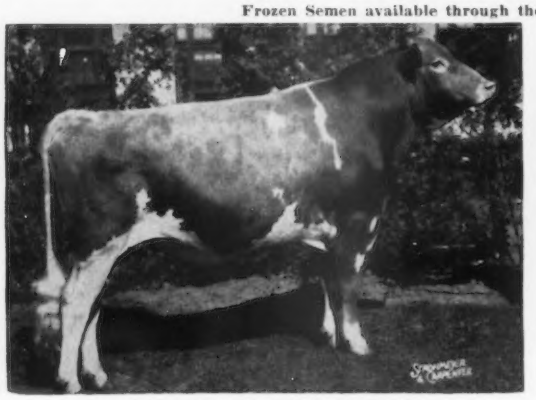

LAKE LOUISE ROYAL SUPERB

1955 . . . 1st Bull Calf, Jr. Ch., Pa. Guernsey Show, Md. 3rd Bull Calf, International, 4th at the National. Honorable Mention All-American Bull Calf.

1956 . . . 1st Sr. Yr. Bull, Jr. & Res. Gr. Ch., International. 1st and Jr. Ch., National, N. Y., Pa. Guernsey Show. All-American Sr. Yr. Bull.

1957 . . . 1st 2-year-old Bull, Sr. & Gr. Ch., Pa. 1st and Res. Sr. & Gr. Ch., N. Y. Res. All-American 2-Year-Old Bull.

SUPERB IN NAME . . .
SUPERB IN INHERITANCE

His sire is an American Guernsey Cattle Club Summarized Sire from the great Butterfat Lou family.

WESTERN GLOW LOU'S ROYAL

20 daughters, 53 records average 9715—503—305—2x—M.E., 20 classified average 86.2%.

Dam of Royal Superb

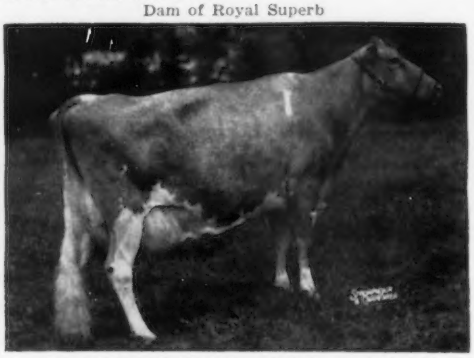

LAKE LOUISE KING'S CEDAR (VG 3 times)
15790—805—Jr2—365C—3x. 18056—898—5yrs—HIR—365—2x A son was Sr. & Gr. Ch., Western Idaho, 1958 and her last son, born July 30, 1958, is being retained for use at Lake Louise.

CEDAR is the highest selling animal at public auction in 1958.

CEDAR is a daughter of the outstanding summarized sire Lake Louise Coronation King, 30 daughters, 45 records average 10826—550—305—2x—M.E., 17 classified average 86.6%. A son of King — **Lake Louise King's Destiny** — is also in service at our farm.

27 Royal Superb Daughters in herd. Five daughters fresh as Jr2-year-olds are milking from 37 — 46 lbs. per day, 2x.

T. B. Accredited No. 201293
Bang's Certified No. A-2503
H. SHERMAN LAKE
Tel. WH 6-6416

MAPLE LAWN FARMS

The farm is located south of Lyons at Alloway.

HIR Tested
Calfhood Vaccinated

LYONS, NEW YORK

OUR HERD SIRES

A Leader Out Of A Very Good KING Daughter

LYNWORTH LYNN
Born March 6, 1954

Sire: **McDonald Farms S. Leader**
The LADY AUGUSTA and MELBA families.

His Dam

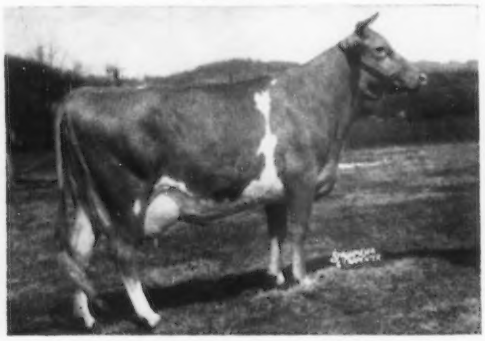

McDonald Farms King's Linda (VG '56)
10982—606—Sr2—365C—3x
13294—708—Sr3—365C—3x
8308—431—Sr4—247—2x
13054—670—6yrs—HIR—305C—2x
11839—649—7yrs—HIR—305C—2x
11219—601—8yrs—HIR—305C—2x
10785—564—9yrs—HIR—305—2x

Sire: Myhaven King
Dam: Savada Farms Priscilla D (VG)
12719—641—6yrs—305C—3x

A High Neptune Son Out Of A FORE NIMBLE Daughter

BULL (Reg. Pending)
Born May 6, 1957

Sire: **McDonald Farms High Neptune.** He the sire of the All-American 4-Year-Old, Senior Get of Sire, Produce of Dam, 1958.

His 4 Paternal Sisters, All-American Senior Get Of Sire

Get of McDonald Farms High Neptune
1st at New York, International and National. Unanimous choice of all judges. The Neptunes also won this honor in 1957.

Dam: **Fraserdale Fore Hostess,** 8461—434—Jr2—305C—2x. A daughter of McDonald Farms Fore Nimble ($7,000), he by McDonald Foremost Prediction, out of McDonald Farms King's Julia (VG 3 times), 1st 3-year-old, N.Y., 1948, 14700—752—6yrs—365—3x. More King—Lady Augusta blood.

We also have in our herd a brother to our Junior herd sire.

Our farm is located 3 miles N. E. of Cortland on the East River Road next to McDonald Farms.

LeCLARIN FARM — Cortland, New York

LEON P. RANDALL
Phone SKyline 6-2065

THE RANDALL FAMILY, Owners

CLAYTON J. RANDALL
Phone SKyline 6-6625

Attention - - - All Cow And Bull Shippers

HAVE TRUCK -- WILL TRAVEL

EXCELLENT FACILITIES

25 years of experience in transporting livestock and thoroughbred horses

IF YOU BUY AT THE SALES OR ARE CONSIGNING TO SALES LET MARSH DO IT

LICENSED IN CANADA

When you ship the MARSH way you don't have to give your animals another thought — They arrive safely and in good condition.

Present Herd Sires In Service At Marsh Farm

McDONALD FARMS MISTER YATES
Born December 26, 1956

Sire: **McDonald Farms Premier**

Dam: **McDonald Farms Jolly Trudie** (VG '56). 10551—601—Jr2—365—3x. She is a full sister to McDonald Farms Jolly Verena, 11055—552—Jr2—365—2x, she dam of McDonald Farms Golden Byrne, that was recently purchased by Alvin C. Sutliff, Yocliff Farm, Benton, Pa. Trudie is a daughter of McDonald Farms High Neptune, sire of the All-American 4-year-old, Sr. Get of Sire, and Produce of Dam, 1958.

McDONALD FARMS FINE SIMEON
Born March 1, 1952

Sire: **McDonald Farms High Financier**

Dam: **McDonald Farms Ideal Omega** (VG) 13763—747—5yrs—365—2x

Next Dam: **McDonald Farms Heritage** (E) 7 records include: 15848—818—6yrs—365—3x, 13023—679—9yrs—365—2x. 5 tested daughters.

Our herd is also rich in the blood of top cow families. Our LILLY family is noted for its Class Leading production.

The farm is located 5 miles east of Canandaigua.

CLARENCE J. MARSH
Owner

MARSH FARM

Canandaigua, N. Y.
Tel.: 116R-R

MEADOWBROOK FARM — CALEDONIA, NEW YORK

Located 4 miles west of Avon off Route 20 on Casey Road

WE HAVE GREAT HOPES FOR THE FUTURE OF OUR HERD WITH THESE THREE SIRES IN SERVICE

IDEAL'S TRIXIE'S STANDBEST

Owned jointly with Charles Z. Case, Fred B. Embury and Ronald Wetherwax.

Sire: **Ideal's Standbest, AR** 41 daus., 53 rec. M.E.—305—2x av. 11465 M, 5.2%—601 F.

His Dam

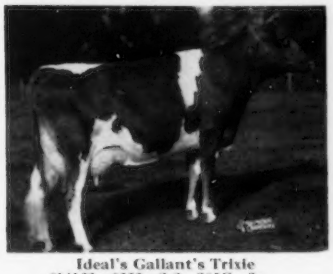

Ideal's Gallant's Trixie
*14163—*666—Sr2—305C—3x
*20534—*1026—Sr3—365—3x

Next Dam: **Ideal's Predictor's Trixie**
21144—1021—5yrs—365—3x
20281—961—6yrs—365—3x

REX'S COUNT

He has a number of good daughters in our herd.

Sire: **Rosemount Rex, AR** 30 daus., 83 rec. M.E.—305—2x av. 10130 M, 4.8%, 489 F, 19 daus. cl. av. 86.2%.

His Dam's Dam

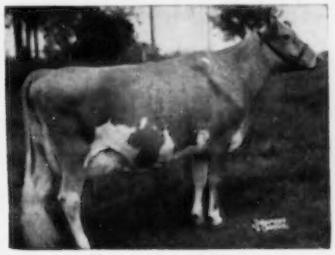

Yeoman's Jean E '53
10092—529—6yrs—HIR—305—2x, 10124—554—10yrs—HIR—365—2x. 7 records, all over 400 lbs. fat. 2 tested daughters

Dam: **Loyalist Jeanette** (VG '53)
8539—392—Sr2—HIR—305—2x
8709—401—5yrs—HIR—305—2x

McDONALD FARMS JOLLY YEOMAN

Owned jointly with Charles Z. Case, Fred B. Embury and Ronald Wetherwax.

Sire: **McDonald Farms High Neptune, AR** 1st Sr. & Jr. Get, N. G. S.; 1st Sr. Get, I.D.S., 1958. Sire of McDonald Farms Jolly Token, E, Sr. & Gr. Ch., I. D. S., N. Y., undefeated as a 4-year-old, 1958.

His Dam's Dam

McDonald Farms S. Music E '54
6 records av. 12589 M, 656 F., 15445—821—5yrs—365C—3x, 13646—708—7yrs—305—2x.

Dam: **McDonald Farms Pre Songbird**, VG '56
10007—514—Jr2—365C—3x
9946—509—Jr3—305C—3x

THE FOUNDATION OF OUR HERD STEMS FROM THREE GREAT PROVEN SIRES, ROSEMOUNT REX, CORNELL ROYAL CALCULATOR, AND CORONATION YEOMAN.

WE HOPE YOU WILL PLAN TO VISIT OUR HERD BEFORE OR AFTER THE ANNUAL MEETING OF THE AMERICAN GUERNSEY CATTLE CLUB IN SYRACUSE.

VISITORS WELCOME — BREEDING STOCK FOR SALE

H. B. & R. D. WILSON, Owners — Tel. AVON 5868 — **CALEDONIA, NEW YORK**

BUCK FARMS • *Home Of Crystal Pond Guernseys*

Located 1½ miles E. of South Lansing,
off Rte. 34. 12 miles north of Ithaca, N. Y.

85 REGISTERED GUERNSEYS
Tel. Ithaca 4-4558—4-4970

WE ARE WELL PLEASED WITH THE DAUGHTERS OF OUR SENIOR SIRE, **McDONALD FARMS LE TEMPLAR,** A SON OF McDONALD FARMS S. LEADER, AR

Templar's Sire's Dam

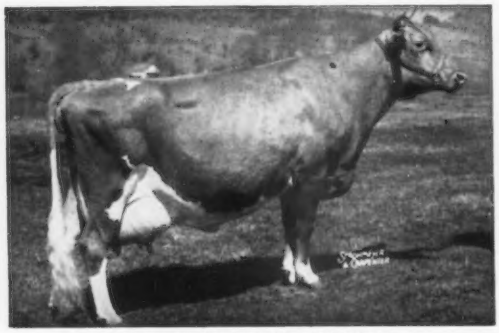

McDonald Farms Della, E '47 '48 '50
13443—565—G—365—3x, 15700—681—AA—365C—3x
4 AR daughters include McDonald Farms King's Kella, E 4 times, $13,500, 18270—919—6yrs—365—3x.

Templar's Dam

McDonald Farms Heiress, VG '47 '48 '50
11540—627—Jr3—365—3x, 15416—802—7yrs—365C—3x
4 AR daughters include McDonald Farms Steadfast Paula, VG '54 '56, 12896—723—Sr4—365C—2x. Heiress is a full sister to Hidden Valley Fancy, E 3 times, 16002—877—5yrs—365C—3x.

VISITORS WELCOME — STOCK FOR SALE

B. L. BUCK & SON **FREEVILLE, N. Y.**

A Foundation Sire . . .

MAPLE LAWN'S J. C. DON

Born April 2, 1951

Sire: **Foremost J. C.'s Ivanhoe**
THE FAITHFUL FAMILY

Dam: **Maple Lawn Baron's Dimples.** 5 records include 10941—522—6yrs—HIR—329—2x. She a full sister to Maple Lawn's Baron Daisy, Excellent 5 times, 17792—885—7yrs—365C—3x.

DON is no longer in service at Cove Hollow, but his daughters are playing an important part in our herd.

A PAIR OF DON DAUGHTERS

Cove Hollow Farm's Phyllis

12083—661—Jr3—HIR—305—2x. She is out of Senecaside Louise, 10620—545—305—2x—DHIA, a Moreau Farms Chief daughter.

Cove Hollow Don's Faith

10672—523—Jr2—HIR—305—2x

Another good brood cow in our herd is **Maple Lawn Leslie,** 10484—488—Jr2—HIR—305—2x, she a half-sister to the dam of Phyllis.

PLAN TO VISIT OUR HERD

The farm is located on Route 27, Montauk Hwy. to Georgica Road, on right before you get to East Hampton.

COVE HOLLOW FARM

East Hampton, Long Island, New York

A. WALLACE and LOUISE R. CHAUNCEY
Tel.: East Hampton 4-0707

WE ARE USING SIRES OF N. Y. A. B. C. IN OUR BREEDING PROGRAM, INCLUDING THESE 2 OUT OF DAMS WITH OVER 18000 LBS. MILK.

IDEAL'S NANETTE'S SUPERIOR

Sire: **Ideal's Superior, AR.** 23 daus., 31 rec. M.E.—305—2x av. 12164 M, 5.3%, 641 F. Full brother to Ideal's G. S.' Susie, *20302—*1159—7yrs—365—2x, National Class Leader in fat, 7th in milk.

His Dam's Full Sister

Ideal's Beacon's Nina
20385—*1223—5yrs—365—3x, 20195—*1210—7yrs—365C—3x
3 other records over 1000 lbs. fat.

Dam: **Ideal's Beacon's Nanette**
17208—936—Jr4—365C—3x, 19468—1152—5yrs—365—3x

GREAT ELM PHIL'S GERALD

Sire: **Great Elm Royal Philosopher, AR**
Dam: **Great Elm C. Genevieve,** 4 records av. 15734 M, 677 F, 18324—800—Jr4—365C—3x. A full sister to Gerald, Geneva, 17060—783—Jr2—365C—3x.

DHIA TEST

VISITORS WELCOME — STOCK FOR SALE

Tel. Filmore 3-8296

HOWGLAD FARM

Located 1st right off 237, 1 mi. N. of Stafford

HOWARD BURR, Owner **LE ROY, NEW YORK**

A KENYON OUT OF A VERY GOOD PHARAOH . . .

DOUGLASTON SYLVIA'S KENYON

Born November 11, 1953

Sire: **Douglaston Baron Kenyon,** he by Douglaston Crown Prince (the MIRTH—LEVITY blood) and out of Imp. Douglaston Henrietta Maria, 15285—722—AA—365C—3x (2 AR sons, 1 tested daughter).

His Dam

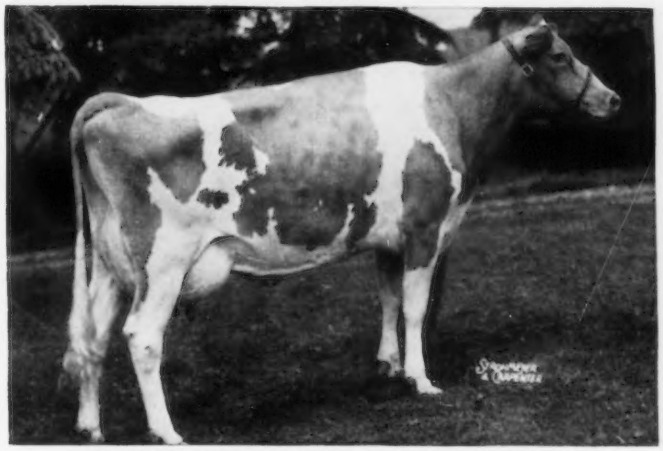

WHEELER ACRES SYLVIA PHARAOH (VG '54 '57)
13861—687—Sr2—365C—3x, 12742—572—Sr3—305—3x

Sire: **Fra-Mar Pharaoh,** 240 AB daughters, 373 records average 8614—392, 84 classified, 3 E, 41 VG, 33 D, 7 A.

Dam: **Valor's Snowhite of Munroholm** (VG '58) 13470—617—7yrs—305—2x—DHIA

The dam of our KENYON bull is a full sister to Wheeler Acres Pharaoh, owned by NESBA, Inc., and Wheeler Acres Pharaoh Shadow, owned by NYABC, Inc.

A Son Of The Highest Summarized Sire Of The Breed For Fat And Out Of A Former Class Leader With 23035 Pounds Of Milk

IDEAL'S MAYONA'S SUPERIOR

Born December 7, 1954

His Sire

Ideal's Superior
Highest summarized sire of the breed for fat. 69 daughters, 118 records average 12258—653—305—2x—M.E. ACTUAL, 69 daughters, 118 records average 14203—763.

His Sire's Full Sister

Ideal's G. S.' Susie
15673—*962—Jr2—365—3x
18825—*1130—Sr3—365—3x
*18578—*1080—5yrs—365—2x
*20302—*1159—7yrs—365—2x

Sire: Gardenville Supreme, 64 daughters, 111 records average 10821—579—305—2x—M.E. ACTUAL, 12430—668.

MAYONA'S SUPERIOR is out of Ideal's Mayona, 23035 pounds of milk, 1024 pounds of fat, 7yrs, 365C—3x

PLAN TO VISIT OUR HERD — YOU ARE ALWAYS WELCOME

OCCASIONALLY WE WILL SELL A FEW WELL-BRED FEMALES
OR A TOP BULL CALF OUT OF OUR BEST COWS

Herd is on DHIA Test . . . T. B. Accredited . . . Bang's Cert . . . 135 Head

RUFUS R. SUTHERLAND, Owner
JACK M. WOOD, Manager
Phone MU 4-9736 (Kinderhook)

STONY BROOK FARM — Valatie, New York

Farm is located off Route 9, 15 miles south of Albany

OPEN HEARTH FARMS — ONTARIO, N. Y.

A Home-Bred Bull That Is Really Getting The Job Done

OPEN HEARTH FANCY'S ACTOR
Born February 25, 1952

His Dam (E)

BARON'S FANCY OF MAPLE LAWN
Excellent 3 times and a noted show cow.
Sold for $14,000.
12382—633—5yrs—305C—2x
15981—773—6yrs—365—3x
16690—762—7yrs—365—3x

FANCY'S ACTOR is a full brother to
OPEN HEARTH ACTOR'S FANCY
Excellent 4 times
8530—459—Jr3—HIR—305C—2x
11165—593—Jr4—HIR—295C—2x
12222—622—5yrs—HIR—305—2x
Sire: Fairlawn Melba's Actor

A Home-Bred Junior Herd Sire . . . A MO Son Out Of The 7 Times Excellent Faith Cow

OPEN HEARTH FAITH'S MO . . . Born October 30, 1957

A son of Moreau Farms Chief, he by Fra-Mar Pharaoh, out of Eyeone of Hickory Hollow, 17659—*931—11yrs—HIR—365—2x. A MO daughter, Senecaside Meryl, was All-American Aged Cow, 1957, 1958.

His Dam (E)

OLD ACRES R. FAITH (Excellent 7 times)
12669—701—Jr3—365—3x
9848—533—Sr4—HIR—308—2x
10810—551—5yrs—HIR—331—2x
11369—579—6yrs—HIR—365C—3x
12058—594—7yrs—HIR—305C—2x
12880—656—8yrs—HIR—305—2x
13477—656—10yrs—HIR—305—2x
11826—587—11yrs—HIR—305—2x
Dam of 2 tested daughters.

Half-Sister To His Dam (E)

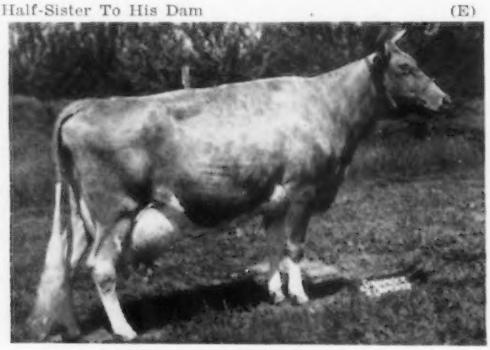

OLD ACRES R. URANIA (Excellent 5 times)
13391—688—Sr3—365C—3x
11743—597—5yrs—305C—3x
12890—627—9yrs—HIR—305—2x
13289—638—10yrs—HIR—297—2x
12691—607—11yrs—HIR—272—2x
11274—499—12yrs—HIR—305—2x
11674—558—13yrs—HIR—293C—2x
14621—667—14yrs—HIR—305—2x
11387—511—15yrs—HIR—305—2x
Dropped twins on March 2, 1958. She had 16 calves in 17 years — a great brood cow.

CLARENCE and DOROTHY HEPBURN
Owners

STOCK FOR SALE

T. B. Accredited — Bang's Approved — Vaccinated

"WYCH" — A settlement or group of buildings

"MERE" — A body of water or lake

Put them together and you have — **WYCHMERE**

Herd Established In 1930 . . . For the past 29 years the Wychmere herd has carried on a constructive breeding program backed by rigid culling, continuous testing, and regular classification.

Official AR and HIR Testing Has Been Done and DHIA Work Is Now In Its 29th Year. During the past 10 years our milking string of 30 cows has averaged 9127 pounds of milk and 417 pounds of butterfat.

The herd has officially been classified 7 times
Our herd average has been from 82.9 to 85.7%. We believe we are breeding and developing the kind of cows that can contribute to breed progress. **Wychmere King's Clarabel** is the fourth cow bred and developed at our farm to classify **Excellent. She also has 4 consecutive records on 2x milking that exceed 11000 lbs. milk, 600 lbs. butterfat.**

Stock For Sale Backed By 29 Years Of Continuous DHIA Testing And 7 Official Classification Ratings

PLAN TO VISIT OUR FARM — YOU ARE ALWAYS WELCOME
Approved . . . Accredited . . . Classified . . . Production Tested

WYCHMERE FARM

CLIFFORD W. SMITH, Owner
Phone 2623, Ontario, N. Y.

Farm is located 4 miles north and west of the village of Ontario on Lake Road.

A FOUNDATION SIRE — 20 DAUGHTERS IN OUR HERD

WYCHMERE MERRY LAD . . . He is sired by McDonald Farms Adonis, he out of McDonald Farms Deressa, 15959—744—A—365—3x, she an Excellent daughter of Douglaston Lady Augusta (E). MERRY LAD is out of a daughter of Wychmere Butterfat Princess Maid, a lifetime record of 123,120 lbs. milk, 5,866 lbs. fat.

The LAD daughters are being bred to a son of our former herd sire, McDonald Farms Le Peacemaker, he by McDonald Farms S. Leader, out of Minada Misty Storrs (VG), 12628—714—AA—365C—3x, dam of 4 AR sons, 5 tested daughters. This bull, **Memory Lane Farms General,** born November 19, 1954, is by Le Peacemaker out of a daughter of McDonald Farms General.

Now we are breeding the LE PEACEMAKER and GENERAL daughters to —

MARSH FARMS PREMIER . . . Born October 18, 1957

His Dam

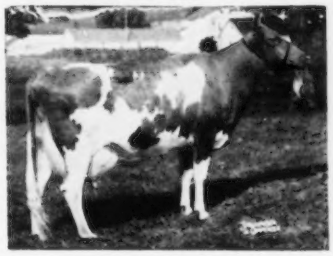

McDonald Farms Le Priscilla
11932—629—Sr2—365—3x
8147—414—5yrs—305—3x
One of 4 full sisters that include Le Obelia (E '52).

McDonald Farms Miss Tilly
Excellent '56
14000—743—Jr2—365C—3x
She a full sister to McDonald Farms Mister Young, All-American Bull Calf, 1957.

His Full Sister (E)

PLAN TO VISIT OUR HERD. WE OFFER STOCK FOR SALE BY THESE SIRES.

The farm is located 8 miles north of Wolcott. Follow the North Wolcott Road to Neal Road.

YOU ARE ALWAYS WELCOME. WRITE US YOUR NEEDS.

Herd T. B. Accredited . . . Calfhood Vaccinated . . . Certified Bang's Free

JAMES J. PENTA
Phone 4210

MEMORY LANE FARM — Wolcott, N. Y.

ASTOWELA FARM • Stanley, N. Y.

1 mile from Gorham on Penn Yan Rd.

Home of SUNGOLD GUERNSEYS

NOW IN SERVICE

FAIRLAWN PEER'S NOBLE

15 daughters in our herd. 10 head in calf to him.
His 3 nearest dams av. 16597—784.

Sire: **Fairlawn Actorine's Peerless, AR.** By Fairlawn Memoir's Performer, 50 daus., 80 rec. M.E.—305—2x av. 10469 M, 5.0%, 523 F, 17 daus. classified av. 83.4%.

His Excellent Dam

Moreau Farms Suzette, E '51 '53 '54

Sold for $4,000, 1953. 7 rec. av. 13706 M, 582 F., 16803—724—6yrs—HIR—365C—2x, 14717—627—8yrs—HIR—305—3x, 16386—722—9yrs—HIR—365—3x.

JUNIOR SIRE—**SUNGOLD PAGAN**

Sire: **Fra-Mar Pharaoh.** 4 Excellent Daughters.

Dam: **Peerless Sungold**, 15660—841—4yrs—DHIA. 6 records average 13683 milk, 708 fat.

HERD CLASSIFIED AND ON DHIA TEST

VISITORS WELCOME

HAROLD THOMAS & SON, JERRY—Tel. 3883 (Stanley)

Herd Established In 1929

The majority of our herd is descended from 3 original cows and is noted for its persistent production.

— A FEW OF OUR GOOD GUERNSEYS —

DOT OF MELVIN FARM . . . 8 lactations, 73,250 lbs. milk, 3,433 lbs. fat. As a 6-year-old she made 10780—473—2x in 301 days and **we have 2 MO daughters in the herd.**

ROYAL RITA OF MELVIN FARM . . . 8 lactations, 83,950 lbs. milk, 3,982 lbs. fat. As an 8-year-old she made 12440—560—8yrs—353—2x and on retest as a 12-year-old she has 11830—466—2x in 303 days. **We have one daughter in the herd.**

PHARAOH LINDA OF MELVIN FARM . . . 4 lactations, 48,260 lbs. milk, 1960 lbs. fat. As a 3-year-old she made 12280—505—335—2x. **We have 2 daughters, 1 by Melody's Eureka and 1 by Chancellor in the herd.**

MELINDA OF MELVIN FARM . . . A top young cow, 10230—540—2yrs—331—2x—DHIA. On retest, 11340—554—3yrs—2x in 304 days—DHIA.

Stock For Sale Out Of Our Best Cows And Sired By Top NYABC Sires.

The farm is located 3 miles south of Phelps on County Highway 23.

CHESTER M. GRIDLEY, Owner — Tel. KI 8-2584

MELVIN FARM • Phelps, N. Y.

Our Herd Sires Are Rich In Foremost Inheritance

1. **HOLCOMB'S N. AL** Born August 29, 1955

Sire: **Foremost J. C.'s Nero**
A foundation sire in our herd and a full brother to Foremost J. C.'s Nirene, 15367—701—Sr2—365—3x.

Dam: **Holcomb's M. Amanda**
11862—549—7yrs—HIR—305—2x
A daughter of McDonald Farms B. B. Magistrate, another foundation sire.

2. **HOLCOMB'S L. CHRIS** Born September 8, 1954

Sire: **McDonald Farms Pre Leader**
(Prediction and the Fleda family)

Dam: **Holcomb's N. Countess**
12474—503—6yrs—HIR—305—2x
A NERO DAUGHTER

3. **FOREMOST FOOTPRINT'S AGITATOR**
Born March 23, 1956

A son of FOREMOST FOOTPRINT (the Country Blossom family) and out of **Foremost J. C.'s Nirene,** full sister to Nero—sire of N. AL (above).

OUR HERD IS ON HIR TEST. MANY OF OUR COWS MADE OVER 10,000 POUNDS OF MILK IN 305 DAYS ON 2X

	MILK	FAT	AGE
Holcomb's N. Lettie	13162	597	7yrs—HIR—305—2x
Holcomb's N. Countess	12474	503	6yrs—HIR—305—2x
Holcomb's N. Lydia	12361	498	6yrs—HIR—305—2x
Holcomb's M. Clarissa	12216	548	6yrs—HIR—305—2x
Holcomb's M. Amanda	11862	549	7yrs—HIR—305—2x
Holcomb's Dauntless Gloria	11643	585	8yrs—HIR—305—2x
Holcomb's M. Melody	11545	515	7yrs—HIR—305—2x
Holcomb's M. Leona	11460	545	5yrs—HIR—305—2x
Holcomb's N. Leslie	11210	492	5yrs—HIR—305—2x
Holcomb's M. Marie	11207	535	6yrs—HIR—305—2x
Holcomb's Diane	11087	544	8yrs—HIR—305—2x
Holcomb's M. Gayle	11037	525	5yrs—HIR—305—2x
Holcomb's Royal Elizabeth	10986	510	8yrs—HIR—305—2x
Holcomb's L. Eden	10516	492	Jr3—HIR—305—2x
Holcomb's N. Christine	10420	463	5yrs—HIR—305—2x
Holcomb's N. Dagmara	10277	498	Jr4—HIR—305—2x
Holcomb's N. Helen	10154	440	5yrs—HIR—305—2x
Holcomb's Dolly Dimples	10009	514	8yrs—HIR—305—2x

Stock For Sale . . . A choice selection of females and occasionally a well-bred bull. STRONG IN NERO BLOOD THROUGH THESE SIRES AND OUT OF COWS LIKE THOSE LISTED ABOVE.

The farm is located 2 miles southeast of Greene on Darling Hill Road

T. B. ACCREDITED — BANG'S FREE

HOLCOMB FARM • Greene, N. Y.

EARL W. HOLCOMB & SON (Bob), Owners

Phone 404-F-23

TWO FOUNDATION HERD SIRES

Both are no longer in service in our herd, but their blood and influence plays an important part in our breeding program.

MULHOCAWAY BEAUTY KING

Born June 1, 1951

Sire: **Coldspring's Beauty Noble King.** A son of Vallevue Butterfat Beauty, 18914—937—AA—365C—3x, 7 tested daughters, 4 E, 2 VG, 1 D, 4 Excellent daughters average 16279—828, 7 daughters, 18 records average 13292—681 (actual).

His Dam

Yellow Creek King's Charity (VG '47)
*13170—641—Sr2—365—2x, 15509—821—Jr4—365—3x, 17738—919—7yrs—365—3x. A daughter of Yellow Creek Meadow King, 61 daughters, 158 records average 10059—491—305—2x—M.E., 45 classified average 83.4%.

BEAUTY KING is a summarized sire, 10 daughters, 11 records average 8970 lbs. milk, 445 lbs. fat, 305—2x—M.E.

GARDENVILLE KING CORONET

Born June 13, 1946

Sire: **Pine Manor Triumph.** A son of Douglaston Princess Charlotte, she an own daughter of Shuttlewick Mirth (the Levity family).

His Dam

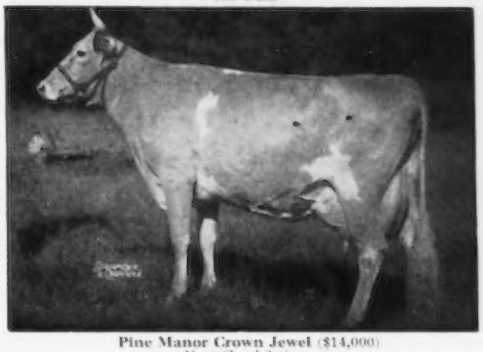

Pine Manor Crown Jewel ($14,000)
Very Good 3 times
11416—669—G—365—3x
14550—833—DD—365C—3x
Dam of 4 tested daughters
The CORONET family

KING CORONET is a summarized sire, 37 daughters, 53 records average 10125 lbs. milk, 497 lbs. fat, 305—2x—M.E.

Our Present Herd Sires Are Strong In Proved Green Meadow Breeding And Rich In The Inheritance Of Our Foundation Sires

The CHARLOTTE and LEVITY Families

DOUGLASTON CORA'S CHALLENGER

Born July 4, 1951

Sire: **Pine Manor King's Challenger** ($9,000)
Full brother to Gardenville Coronation King ($45,000) and a maternal brother to Lake Louise Coronation King, 30 daughters, 45 records average 10826 lbs. milk, 550 lbs. fat, 305—2x—M. E., 17 classified average 86.6%, he sire of our new Junior herd sire.

Douglaston Baroness Cora (E '54 '55) ——→
12235—654—Jr2—365—3x, 11308—621—Sr4—365C—3x
13261—696—10yrs—365—2x

His Dam — Excellent

CORA'S CHALLENGER is a full brother to Douglaston Challenger's Cora (E '57), 10165—512—Sr2—365C—3x, 11115—503—Sr4—305C—3x, 10419—445—7yrs—305—2x and to Douglaston Challenger's Coreen (VG '54), 12988—635—Jr4—365—3x.

He is a summarized sire whose first 10 daughters with 13 records average 9315 lbs. milk, 472 lbs. fat, 305—2x—M.E., 10 classified average 83.6%.

3 Home-Bred Sires . . . 1 By Beauty King . . . The Other 2, Full Brothers By Cora's Challenger . . . ALL ARE SONS OF GARDEN STATE CORONET JEWEL, one of our good daughters by King Coronet.

GARDEN STATE KING PETER
Born July 20, 1954
Sire: Mulhocaway Beauty King (see above)

GARDEN STATE JEWEL'S CHALLENGE
Born November 14, 1956
Both of these bulls are by Cora's Challenger (see above).

GARDEN STATE GAY GALLANT
Born December 3, 1957

All 3 bulls are out of Garden State Coronet Jewel, 11301—606—5yrs—HIR—305—2x, 12611—641—6yrs—HIR—305—2x, she by Gardenville King Coronet (see above).

FOR SALE . . . A CHOICE SELECTION OF WELL-BRED HEIFERS AND YOUNG BULLS. STOCK RICH IN THIS PROVED GREEN MEADOW BLOOD.

Garden State Guernsey Farms

PETER SANDFORD, Owner
NICHOLAS BONNEMA, Manager

Route 17A - Warwick, New York

ABBELEA FARM • LITTLE VALLEY, N. Y.

PRESENTING — **PROFESSOR** — THE HEAD OF OUR HERD

HE HAS 10 YOUNG DAUGHTERS IN OUR HERD THAT ARE VERY PROMISING

HANOVER HILL PROFESSOR Born July 26, 1956

Sire: **WANDAMERE PREDICTOR.** He is in heavy service at Hanover Hill Farm. His daughters are very uniform with good depth, type and size. He won 1st Jr. Get at New York and the International, 1958. A full brother to Professor nominated for All-American Bull Calf, 1958.

His Sire's Dam

VALLEY ROGUE PETUNIA, VG
1164S—563—Jr2—HIR—365—2x
12634—601—Jr3—305C—3x
12341—596—Sr4—365C—3x
13018—557—5yrs—365—3x

His Dam

HICKRILL KATONAH'S VIOLET, VG '57
9278—471—Jr2—HIR—305—2x
8367—423—Jr3—HIR—305—2x
Full sister to Hickrill Katonah's Viola, E '55 '57, All-American 4-Year-Old, 1956, 10462—548—Jr4—HIR—305—2x.

WE HAVE SEVERAL GOOD COW FAMILIES IN OUR HERD SUCH AS OUR ROBERTA, FROLIC AND LABELLE FAMILIES FROM WHICH WE OFFER SONS OF PROFESSOR.

OUR HERD IS ON HIR AND CLASSIFIED — WE SHOW AND CONSIGN TO SALES

VISITORS WELCOME

JAMES M. CARR, Owner
Third Street

Tel. Little Valley 2041

NORRIS R. MARSH, Supervisor
WILLIAM MARSH, Herdsman

GRAYMERDALE FARM

6 miles west of Cattaraugus

WE HAVE, IN OUR HERD, 20 DAUGHTERS OF OUR FORMER SIRE, UPAWAY MERCURY, A GRANDSON OF FLYING HORSE ROSE, 16640—906—AA—3x, OUT OF IDYLBROOK KEYSTONE'S MOLLY, VG 3 times, 12617—612—5yrs—HIR—323—2x.

NOW USING N. Y. A. B. C. SIRES INCLUDING

IDEAL'S JAN'S SUPERIOR

Sire: **Ideal's Superior, AR.** By Gardenville Supreme, out of Ideal's Noranda's Susie, 18540—1004—5yrs—365C—3x, 19277—1026—7yrs—365—3x.

His Dam

Ideal's Beacon's Ida Jan
17869—882—Sr3—365—3x, 16480—841—5yrs—HIR—365—3x
11491—599—7yrs—HIR—305—2x
Honorable Mention All-American Aged Cow, 1955.

WE HAVE COWS IN OUR HERD WITH 500 AND 600 LB. FAT RECORDS ON 2X — DHIA

BREEDING STOCK FOR SALE

T. B. Accredited — Calfhood Vacc. — Bang's Pending
Tel. 7201

Merlen J. Pritchard **Rt. 2 — Cattaraugus, N. Y.**

• HEWESHURST FARM •

4 miles south of Mayville on the Hewes Rd.

OUR SENIOR SIRE IS A ¾ BROTHER TO MO AT N. Y. A. B. C.

MOREAU FARMS PIONEER

Born July 20, 1952

Sire: **Moreau Farms Steadfast.** By Fra-Mar Pharaoh, AR, out of Fra-Mar Romance, *14578—712—Jr4—HIR—365—2x, 14321—768—5yrs—HIR—758 T. M.

Dam: **Eyeone of Hickory Hollow.** 5 official records av. 14227 M, 725 F. 14141—723—8yrs—HIR—365—2x, 17659—*931—11yrs—HIR—365—2x. 1 tested daughter, Etta of Hickory Hollow, 17516—843—8yrs—HIR—365—2x.

OUR JUNIOR SIRE

HEWESHURST PEERLESS HANNIBAL

Born November 9, 1955

Sire: **Fairlawn K. Hannibal**
By Fairlawn H. Eastern King, Gold Star Sire, out of Fairlawn Actor's Phyllis, VG '57, 16952—804—5yrs—365—3x.

Dam: **Heweshurst Peerless Dotsie,** 11070—644—4yrs—315 days—DHIA. First 5 lactations av. 9796—558—DHIA.

STOCK FOR SALE — VISITORS WELCOME

Tel. Stedman 2217

RAYMOND P. HEWES MAYVILLE, N. Y.

ALLOR FARM

HOLLEY, NEW YORK

3 miles south, 1 mile east of Clarendon off Rte. 237

OUR FOUNDATION SIRES: **NODROG RAMESES,** by Nodrog Ambition out of Nodrog Ramona, 19256—885—8yrs—3x; **CHAMPION OF ALLOR FARM,** by Douglaston Clifford's Champ out of Douglaston Acme's Wilhemina, 11330—545—305—2x—DHIA, and **HILL GIRT LANNY** that left 20 daughters in our herd.

/ HILL GIRT LANNY

Sire: **Hill Girt Legacy**

His Dam's Maternal Sister

Hill Girt Chevalier's Violet, E
12724—771—Sr3—365—3x
17597—*1013—6yrs—305C—3x

Dam: **Hill Girt Emory's Holly,** VG '51 '56
12923—712—Jr2—365C—3x
10710—612—7yrs—HIR—305—2x

GOLDEN HARVEST / H. HOLLISTER

Sire: **Golden Harvest King's Hornet**

His Sire's Dam

Locust Grove I. Berta, VG
17699—955—5yrs—365C—3x
20556—1123—6yrs—365C—3x
16988—*852—8yrs—HIR—305—2x

Dam: **Golden Harvest Royal Holly**
17744—1004—Sr4—365—3x

/ ALLOR FARMS CURTISS

Sire: **Curtiss Candy Levity Curtiss**

His Sire's Dam

Pansy's Patsy of Meadow Lane, E
13237—694—EHI—730 T.M.
13731—751—CHI—722 T.M.

Dam: **Lillian of Allor Farm**
15010—690—365—2x—DHIA. 6 lactations DHIA av. 13770—633. Lifetime Production 99,680 M, 4660 F.

WE ALSO HAVE SOME GREAT BROOD COWS IN OUR HERD WITH RECORDS OVER 800 LBS., 2X, AND OVER 100,000 LBS. TOWARD LIFETIME PRODUCTION

VISITORS WELCOME — BREEDING STOCK FOR SALE

1957 DHIA AV. 8877 MILK, 473 FAT, 39 COWS, 2X

ALVIN & WILLIAM HILFIKER, Owners — Tel. Newton 8-4267 — **HOLLEY, N. Y.**

LITTLE FALLS FARM

5 miles W. of Geneseo off 63 on Federal Rd.

A CHAMPION IN OUR HERD

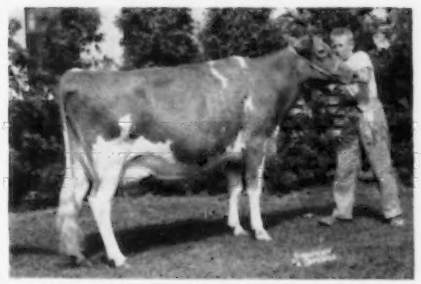

Little Falls Pharaoh's Pearl, VG '57
11390—503—4yrs—303—2x—DHIA
1st Aged Cow, Res. Ch., N. Y. Junior Show, 1958. 2nd to Caumsett Regal Gloss in Dry Cow Class, N. Y., 1958. Owned and shown by Robert S. Parnell.

Sire: **Fra-Mar Pharaoh, AR**

Her stablemate, **Little Falls Charming Mary,** E '57 '58, sold to Deep Lake Farm, is doing well with 17036—764—7yrs—365—2x (pending).

HERD CLASSIFIED AND ON DHIA TEST
USING N. Y. A. B. C. SIRES
VISITORS WELCOME
Tel. Geneseo 894F5

STEWART and IVA PARNELL & SONS
PIFFARD, N. Y.

RAY-N-JEE FARM

1 mile North of Stafford on Rt. 237

OUR IDEAL SIRES ARE DOING A GOOD JOB IMPROVING OUR HERD

IDEAL'S JESSIE'S DUKE

Born October 15, 1951
Several daughters in milk doing well.

Ray-N-Jee Twinkler, 10920—512—Jr2—305—2x—DHIA
Ray-N-Jee Duke's Rosita, 9343—397—Jr2—HIR—305—2x
10020—497—Sr3—HIR—2x in 299 days
Ray-N-Jee Charity Arnold, 7160—361—Jr2—HIR—305—2x

His Sire

Ideal's Lettie's Duke, AR
93 daus., 181 rec. M.E.—305—2x av. 11695 M, 5.1%, 598 F, 10 cl. daus. av. 85.0%.

Dam: **Ideal's Supreme's Jessie**
10664—600—Jr2—365—3x

IDEAL'S DAISY'S ENTERPRISE

Born February 28, 1955
30 young daughters in our herd.

Sire: **Ideal's Enterprise.** By Ideal's Beacon, AR, out of Ideal's L.D.'s Ella Mae, *23744—*1137—Sr4—365C—3x.
Dam: **Ideal's Pretores' Daisy Lassie,** 15095—827—Jr2—365—3x, 17935—993—6yrs—365—3x.

VISITORS WELCOME
Tel. Batavia FI 3-6045
Raymond & Jean Branton, Owners **Stafford, N. Y.**

A FOUNDATION SIRE — **CHAMPION HOLLISTAR**

He is sired by Tarbell Champion Veronus and out of a daughter of Langwater Hillary. Veronus is by Tarbell Farms Double Champion, out of Tarbell Farms Royal Veronica, 15008 lbs. milk, 855 lbs. fat, Sr3—365C—3x.

OUR HOLLISTAR DAUGHTERS AND OTHER GOOD COWS IN OUR HERD ARE BEING BRED TO OUR HERD SIRE — **POND ACRE FARM'S ESQUIRE** — Born March 10, 1955

His Sire's Dam

CORONATION AURINIA (E 3 times)
11131—617—Sr2—365—3x, 16501—833—5yrs—365—3x 12978—674—6yrs—305C—3x, 13898—718—11yrs—364—3x
She is dam of Coronation Majestic Arawana (VG 5 times, E '52 '58), sold for $9,000, 15755—832—Jr4—365C—3x, 17558—937—5yrs—365C—3x.
Aurinia's son, Basquaerie Esquire's Emperor, is the sire of our herd sire, POND ACRE FARM'S ESQUIRE.

His Dam

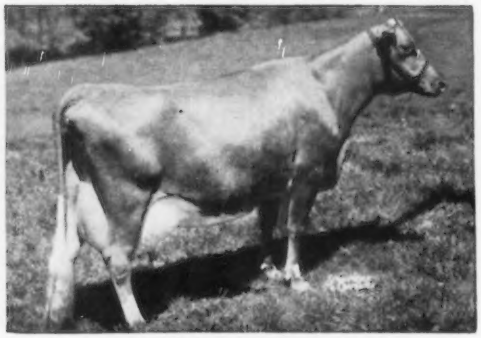

FIVE STAR DOLLY
17234—*1077—5yrs—HIR—365C—2x, 17591—*1143—6yrs—HIR—365C—2x, 18706—*1221—8yrs—HIR—365—2x, 16601—*1028—9yrs—HIR—365—2x. She holds 4 of the 10 Class Leading places in the HIR—365—2x division for a mature cow. A Dolly son is also in service at Millside Farms, Riverside, N.J. and at Pond Acre Farms, Helen S. Hyland, Craryville, N. Y.

ARLEN FARM — Skaneateles, New York

Farm is located 1½ miles south of Skaneateles, on Hwy 41A.

A. S. WIKSTROM, Owner — Telephone 1487J — KENNETH LAXTON, Manager

---

For Years CIRCLEVIEW Guernseys Have Been Noted For Their PRODUCTION

CIRCLEVIEW "CUSTER" "REGAL" — Two of our home-bred bulls used by the NYABC. When summarized by The American Guernsey Cattle Club in 1957, the first 22 daughters by Custer, with 47 official records averaged 8654—458—305—2x—M.E. The first 33 daughters by Regal, with 58 official records averaged 8765—440—305—2x—M.E.

Our Herd Is On DHIA Test . . . We Officially Classified In 1958

A few of the cows classified are

5 daughters by TARBELL PEERLESS VANTON—4 above the line—1 VG—3 D
3 daughters by CAUMSETT AJAX—2 above the line—both VG
4 daughters by MOREAU FARMS CHIEF—3 above the line—1 VG—2 D
3 daughters by GREAT ELM PHIL'S ROMAX—All above the line—D
5 daughters by CIRCLEVIEW PHARAOH'S RONNIE—3 above the line—D
3 daughters by CIRCLEVIEW KENYON'S RESOLUTE—All above the line—D

At the present time many of our best cows are being bred to **FRITZLYN JEANETTE'S FLASH, NYALA ERMINE'S BONANZA, BLAKEFORD TRANSFER, MO** (Moreau Farms Chief), **VANTON** (Tarbell Peerless Vanton) and **GARDENVILLE KING'S CHANCELLOR.** We have a fresh 2-year-old by CHANCELLOR and several younger daughters that look exceptionally good.

We will occasionally sell a few well-bred cows backed by DHIA records and out of classified dams.

The farm is located on Route 31, halfway between Baldwinsville and Jordan, at Jack Reefs.

FLOYD AND BARTON SOMES
Tel. Jordan 8101 (Floyd)
Jordan 7186 (Barton)

CIRCLEVIEW FARM
MEMPHIS, NEW YORK

A FOUNDATION SIRE . . . We still have about 15 Anchor daughters in our herd.

CAUMSETT ANCHOR . . . Born July 25, 1948. Sire: McDonald Farms Predictor, when summarized his first 43 daughters, 79 records averaged 9485—477—305—2x—M.E., 39 classified average 85.5%. Predictor is by a double grandson of Foremost Prediction and he is out of McDonald Farms Dolly (E), 15379—707—AA—3x (2 AR sons, 4 AR daughters). ANCHOR is out of Caumsett Ocean Jessie, 15663—726—Jr4—365C—3x (3 tested daughters).

A CHALLENGER SON Out Of An Excellent Crown Prince Daughter—She From A Good Imported Cow Family That Is The Dam Of 8 Tested Daughters.

DOUGLASTON CHALLENGER'S LANCER . . . Born February 23, 1951. A son of Pine Manor King's Challenger, he a full brother to Gardenville Coronation King ($45,000), 80 daughters, 139 records averaged 9281—490—305—2x—M.E., 59 classified daughter asverage 84.4%. A maternal brother to Lancer's sire, Lake Louise Coronation King, is the sire of 30 daughters, 45 records that average 10826—550—305—2x—M.E., 17 classified average 86.6%.

LANCER is out of Douglaston Baroness Camrose (E '52), 17125—888—5yrs—365C—3x (1 AR son, 3 AR daughters). Camrose is a full sister to Douglaston Baroness Ranfurly (VG), 14519—825—Sr4—365C—3x. Camrose is by Douglaston Crown Prince (the Mirth—Levity family) and out of Imp. Rose IV of Le Neuf Chemin—she dam of 8 tested daughters. LANCER is the sire of 11 daughters, 13 records that average 8310—401—305—2x—M.E., 5 classified average 83.5%.

McDONALD FARMS LE ZURICH

Born February 24, 1956

Sire: **McDonald Farms S. Leader**
The MELBA and LADY AUGUSTA families.

His Dam

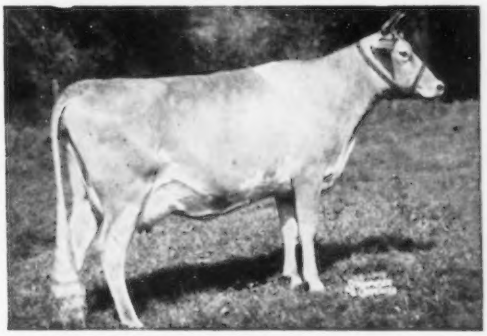

McDonald Farms King's Lenora (VG)
12122—640—Jr2—365C—3x
8101—443—Jr4—305C—2x
13238—708—5yrs—365—3x
2 tested daughters—both VG—full sisters to Le Zurich
McDonald Farms Le Queen (VG)
11265—686—Sr3—365—3x
McDonald Farms Le Symphony (VG)
11171—665—Jr2—365C—3x
The Green Meads Thelma—Walnut's Ella's Pansy families.

McDONALD FARMS MISTER TIMON

Born August 27, 1953

Sire: **McDonald Farms Premier.** A son of McDonald Farms S. Marguerite, Excellent 4 times, 13807—792—Sr4—365C—3x. Sold for $11,750.

His Dam

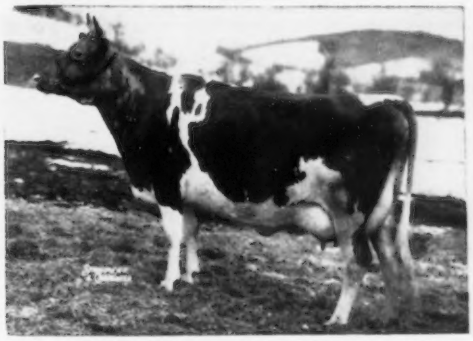

McDonald Farms Fore Roberta (VG)
9179—509—Jr2—365C—3x
10555—588—Jr3—365C—3x
15877—918—Sr4—365C—3x
9366—494—5yrs—HIR—305—2x
More Lady Augusta blood + a cross to McDonald Farms King's Julia (VG 3 times), 14700—752—6yrs—365—3x, she a paternal sister to the dam of Le Zurich.

FEMALES FOR SALE . . . A Choice Selection Of Well-Bred Heifers And Occasionally A Few Cows.

WRITE US YOUR NEEDS.

CLOVER HILL FARM — IRA, N. Y.

FLOYD SOUTHARD & SON
Phone Cato, N. Y., TR 8-0077

The farm is located on Southard Road
3½ miles northeast of Meridian, N. Y.

FOUNDATION SIRES THAT CONTRIBUTED MUCH TO OUR HERD

McDONALD FARMS KULNIES

One of the Kulnies daughters —

CORNER VIEW K. QUALITY (VG) is the foundation of our top cow family. K. Quality is the dam of 4 daughters in the herd that include:

Corner View B. V. Quality (VG)
A daughter of Knight (opposite)
Corner View S. Quincy (VG)

We have about 12 direct female descendants from the Quality family.

These 2 Young Sires Are Also In Service At Corner View

McDONALD FARMS R. L. AUDACITY

Born November 13, 1957

Sire: **McDonald Farms Pre Rose Lad**

Dam: **McDonald Farms Noble Rosebud** (VG), 13079—639—Sr2—365C—3x. Next Dam: Western Glow Royal Levity (VG), 14107—770—Sr4—365C—3x. Sold in 1946 for $3,000. 3rd Dam: Western Glow Martha, 13839—628—Jr4—305C—2x. 6 tested daughters, 3 E. 2 VG.

A Home-Bred Bull From Our Quality Family

CORNER VIEW LUMBERJACK

Born February 16, 1958

Sire: **McDonald Farms Mister Woodman** (see opposite)

Dam: **Corner View K. Quality** (see above)

WE WILL SELL . . . A few well-bred females out of classified dams. Write us your needs. Plan to visit our herd.

Phone: Newark, N. Y.: Deerfield 1-4404

COLDSPRING'S B. V. KNIGHT

7 of the Knight daughters were classified in our herd — all were above the line. Knight is now owned by the Conn. A. B. A. The KNIGHT and KULNIES daughters are being bred to our 2 McDonald Farms-bred bulls —

McDONALD FARMS MISTER WOODMAN

Born December 9, 1955

Sire: **McDonald Farms Premier**, 14 classified daughters, 2 E. 6 VG. 3 D. A son of McDonald Farms Prediction, sire of the first prize Senior Get at the National 4 times, and out of McDonald Farms S. Marguerite (Excellent 4 times), 13807—792—Sr4—365C—3x (sold for $11,750).

Dam of Mister Woodman

Oakwood Smuggler (E '54 '56)
11112—636—7yrs—305C—2x. Dam of 2 tested daughters with 10663—502—Jr4—HIR—348—2x and 10841—566—Sr4—HIR—305—2x.

The farm is located 2.5 miles southwest of Newark.

Accredited — Negative
LEON VAN QUEKELBERG, Owner

CORNER VIEW FARM — Newark, N. Y.

A Combination Of County Flower On Top And Rosemount Rex On The Bottom

NODROG AUDACITY . . . Born March 14, 1951.

20 Audacity Daughters In Our Herd. Several Of Our Best Are Due To His Service.

Sire: **Silver Forest Attention,** an American Guernsey Cattle Club summarized sire, 26 daughters, 46 records average 9656—457—305—2x—M.E., 10 classified average 83.0%. He is sired by Langwater Valencian out of Langwater May Blossom, 14248—724—Sr4—365—3x, dam of 3 proved sons and 3 tested daughters.

Dam: **Old Acres R. Hester,** 15289 lbs. milk, 731 lbs. fat, Jr4—365—3x. She is a daughter of Rosemount Rex, an American Guernsey Cattle Club summarized sire, 30 daughters, 83 records average 10130—489—305—2x—M.E., 19 classified average 86.2%.

A Home-Bred Bull . . . **HI ELM ROYAL DUKE** — Born June 4, 1957
is being bred to our Audacity daughters

DUKE is sired by Woodacres Leader's Trumpeter, a son of the GOLD STAR SIRE, Fairlawn Actor's Leader (see below). DUKE is out of Manor Dale Farms Royal Bell, 9850—463—Jr4—DHIA—305—2x, a daughter of Manor Dale Farms Cavalier.

Duke's Grandsire

A GOLD STAR SIRE

Fairlawn Actor's Leader
88 daus., 173 rec. av. 10449—495—305—2x—M.E., 55 classified daus. av. 84.9%.
His sire is also Gold Star.

Brookside J. Hardwick's Harmony
(VG '54)
*17126—*844—Jr4—HIR—365—3x
Harmony is the dam of Woodacres Leader's Trumpeter, he sire of our DUKE bull.

Duke's Granddam

We are also using some NYABC blood — especially MOreau Farms Chief.

The herd is on DHIA and was classified in February.

The farm is located 5 miles north of the N.Y. Thruway, off Route 14, 2 miles west on West Alloway Road.

HI ELM FARMS — RFD No. 1, LYONS, NEW YORK

GLEN L. GIESY — Phone WH 6-6418

SAYRE FARM

Phelps, New York

Registered Guernseys

Farm is located 3 miles east of Phelps on Maryland Road.

SAYRE MACLEOD
Owner

FRANCIS A. SCHERBYN
Manager

A FOUNDATION SIRE

VICTOR'S VOLLY
Born October 20, 1951

Sire: **Holcomb's Peerless Victor.** A proved sire used at ABS. When summarized by the A.G.C.C. on May 1, 1957, his first 14 tested daughters, 40 records averaged 9489—488—305—2x—M.E.

Dam: **Nan's Ultra Lass,** 10217—555—12yrs—365—2x. 1 summarized son, 4 tested daughters include Nan's Ultra Royal Elsie (VG '57), 10725—551—5yrs—305C—2x.

We have about 38 VOLLY daughters in our herd and they are producing well for us.

Now In Service . . .

GILDERDALE LASSIE'S HERO
Born May 20, 1955

Sire: **Sunny Lea Prince's Hero.** A son of Sunny Lea Carol (VG), *17474—*818—Sr4—HIR—922 T.M.

Dam: **Gilderdale Lassie Lou,** 11567—649—Jr3—HIR—305—2x. She is the dam of Gilderdale Charming Lass, 11919—631—Jr2—HIR—365—2x.

We have 11 daughters by HERO and several of our best cows are bred to him. We are also using some top ABS breeding including **Cla-ore Knight's Loren.**

STOCK FOR SALE — WRITE US YOUR NEEDS

T. B. Accredited — Bang's Approved

Farm is located 1 mile East of Hall between Geneva and Penn Yan, just off Route 14A.
Phone Stanley 2503

PLEASANT VIEW FARM

C. Gage Robson, Route 1, Geneva, N. Y.

WELCOME TO THE EMPIRE STATE AND THE 1959 ANNUAL MEETING Of The American Guernsey Cattle Club

Enjoy the hospitality of our New York Guernsey Breeders during the Convention week, May 24, 1959.

ALLOWAYNE FARM

Breeders of Registered Guernseys Since 1902
The farm is located 3 miles from Lyons on Hwy. 14.
We are using top NYABC sires.

Mr. and Mrs. George S. Ennis
Phone Lyons WH 6-9439

LYONS, NEW YORK

Typical Records Made At Old Meadow

Delwake G. H. Pakeen
13433—650—5yrs—365—2x—HIR
Delwake Governor's Hazelette
14325—797—7yrs—365—2x—HIR
Delwake Gab's Dandelion
12162—684—5yrs—365—2x—HIR
Old Meadow Bonnie
11869—628—Jr4—305—2x—HIR
Old Meadow Poppy
11619—525—Sr4—305—2x—HIR
Old Meadow Glory
11971—666—5yrs—365—2x—HIR
Old Meadow Netoria
11616—550—Jr3—305C—2x—AR
Old Meadow Nanette
13279—627—Sr3—365—2x—HIR
Old Meadow Hazelette
11408—577—Jr2—305—2x—HIR
Old Meadow Pandora
10641—479—Jr2—334—2x—HIR
Sterling Poppy
10592—531—9yrs—365—2x—HIR
Old Meadow Bernice
10513—456—Sr3—305C—2x—AR
Old Meadow Della
10429—473—6yrs—305—2x—HIR
Old Meadow Vicky
10082—543—Jr2—305—2x—HIR

T. B. & Bang's Free — HIR Testing
Calfhood Vaccinated

OLD MEADOW FARM

East Quaker Road, Orchard Park, N. Y.

HARRY H. LARKIN, Owner
189 Van Rensselaer St.
Buffalo 10, New York

NORMAN C. BARTZ
Manager

DEERWOOD FARM

We are improving type and production in our herd by using N. Y. A. B. C. sires including —

1. **McDONALD FARMS PRE LEADER**
6 daughters in our herd.

Sire: **McDonald Farms Prediction, AR**
96 daus., 217 rec. M.E.—305—2x av. 9173 M. 5.1%, 471 F, 82 classified daus. av. 84.6%.

His Dam

McDonald Farms Fleda, E '47 '54
11091—615—Jr4—365C—3x, 12527—659—6yrs—365—3x

2. **MOREAU FARMS CHIEF**
3. **IDEAL'S JAN'S SUPERIOR**
4. **IDEAL'S NANETTE'S SUPERIOR**

HERD ON DHIA
T. B. ACCREDITED — BANG'S FREE — VACCINATED
STOCK FOR SALE — VISITORS WELCOME
Tel. CYpress 6-5239

Frank & Jessie Hadley — **CHERRY CREEK, N. Y.**

A FOUNDATION SIRE THAT ADDED MUCH TO MANOR DALE FARM

CAUMSETT HURRICANE...

His 3 nearest sires are ALL American Guernsey Cattle Club summarized sires.

A Plus Proof On His First 5 Daughters		
5 daughters, 6 records	9556	427
5 dams, 10 records	7823	359
Increase	+1733	+ 68

HURRICANE is sired by Caumsett High Strung, 56 daughters, 107 records average 9663—444—305—2x—M.E. HURRICANE is out of Caumsett Harbor Stella, 13423—608—Jr2—365C—3x (combines the Pathfinder—Dynamo cross).

We have about 24 HURRICANE daughters in our herd and we have used a son, MANOR DALE H. DANNY some in the herd.

Many of our top cows are now being bred to A High Neptune Son Out Of A Cow That Stems Direct From The Quaint Lady Family

ROYAL MAYFARER OF MANOR DALE — Born November 25, 1957

Sire: **McDonald Farms High Neptune,** sire of the All-American 4-Year-Old, All-American Senior Get and All-American Produce, 1958.
The paternal sisters to our ROYAL WAYFARER bull are outstanding.

Dam: **Walpurga of McDonald Farms,** 9290—474—Jr2—366—2x—DHIA, a daughter of Curtiss Candy Quaint Lady (VG '56), 12553—591—Sr2—365—3x, she out of Foremost Quaint Lady ($15,000), Excellent '48, 16418—740—6yrs—365C—3x, 17049—733—7yrs—365—3x.

We will consider selling either Hurricane or Royal Wayfarer. Visit our herd. See the Hurricane daughters . . . You are always welcome.

MANOR DALE FARM

Ivan Giesy & Son
Lyons, New York

The farm is located south of Lyons at Alloway.
Tel. WHitney 6-9429

Our Herd Is Strong In The Blood Of Our Former Herd Sire

DOUGLASTON CORA'S ANTON
Born January 21, 1952

A double grandson of Pine Manor King's Challenger (the CHARLOTTE family).

Sire: **Douglaston Challenger's Anton.** 10 daus., 12 rec. av. 9219—516—305—2x—M.E., 9 classified av. 83.8%. He is a son of Douglaston Clifford's Anita (E '51 '52), 13088—697—6yrs—365C—3x.

Dam: **Douglaston Challenger's Cora** (E '57)
10165—512—Sr2—365C—3x
9464—469—Sr3—305C—3x
11115—503—Sr4—305C—3x
10419—445—7yrs—305—2x

She is a full sister to **Douglaston Challenger's Coreen** (VG '54), 12988—635—Jr4—365—3x, and **Douglaston Cora's Challenger,** 10 daus., 13 rec. av. 9315—472—305—2x—M.E., 10 classified av. 83.6%.

His Son . . . RIPLEY FARMS ANDY . . . Born December 28, 1953, is carrying on. ANDY is out of our noted show cow, Ripley Farm's Bonnie, 10164—523—5yrs—HIR—305—2x. Bonnie was first prize winner at many shows and was the Senior and Grand Champion, N. Y. 4-H Show, 1952.

Maternal Granddam of ANTON—Great Granddam of ANDY—Our Present Sire

DOUGLASTON BARONESS CORA (E '54 '55)
12235—654—Jr2—365—3x, 11308—621—Sr4—365C—3x, 13261—696—10yrs—365—2x. Dam of 2 summarized sons and 2 tested daughters. **OUR PRESENT SIRE—RIPLEY FARMS ANDY—TRACES DIRECT TO CORA.**

Our Herd Is On DHIA Test. Several of our top cows have finished with 9,000 to 11,000 lbs. milk and 450 to 550 lbs. fat on 2x.

STOCK FOR SALE . . . Females rich in this proved breeding.

The farm is located on 41A—6 miles northwest of Homer, N. Y.

SARAH and ROLAND RIPLEY **RIPLEY FARM** **Cortland, New York**

HERD SIRES IN SERVICE AT SUNNY ACRES

HULLWOOD KING ECHO

Born December 20, 1953

Sire: **McDonald Farms King Karol.** He is by a son of Green Meads Thelma (E) and out of an E daughter of Douglaston Lady Augusta (E).

ECHO COMES FROM A STRONG FEMALE LINE

Dam: **Sequella Annette of Elm Echo**
16442—821—5yrs—365C—3x

3 tested daughters include
HULLWOOD LEVITY ECHO
14917—729—Sr4—365C—3x

and 2 full sisters to King Echo
HULLWOOD QUEEN ELLA
13866—730—Sr3—365—3x

HULLWOOD QUEEN EMPRESS
13717—620—Jr2—365—3x

Next Dam: **Cherry Hill Annette**
16075—812—7yrs—365—3x

6 tested daughters include
HULLWOOD QUEEN ARLENE
13258—760—Sr3—365C—3x
She a ¾ sister to King Echo.

STOCK FOR SALE AT ALL TIMES
WRITE US YOUR NEEDS

CAUMSETT FOOTPRINT

Born November 28, 1951

Sire: **Caumsett Pathfinder.** A son of Caumsett Dynamo, 74 daughters, 141 records average 10445—516—305—2x—M.E., 25 classified average 83.4%, out of Caumsett Clara, 14306—725—EE—365C—3x, 3 AR sons, 2 tested daughters, one with 803—CC—3x, the other with 964—AA—3x.

FROM THE EASTERN PENDANT FAMILY
His Dam

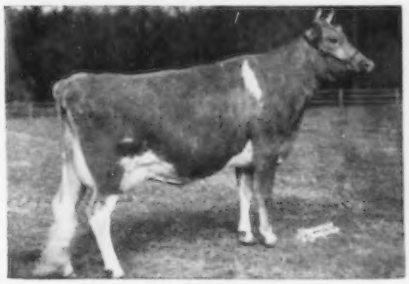

Caumsett Indian Jewel (E '51 '55)
15403—797—6yrs—365—3x

Sire: **McDonald Farms Predictor.** 43 daughters, 79 records average 9485—477—305—2x—M.E., 39 classified average 85.5%.

Dam: **Caumsett Harbor Ruby** (E '52), 17140—743—5yrs—365C—3x. A Pathfinder out of Caumsett Eastern Pendant.

The farm is located on 82A, 12 miles south of Pine Plains, 15 miles northeast of Poughkeepsie.

Phone—Stanfordville VOlunteer 8-7878

KAY and LARRY KLAUS
Owners

SUNNY ACRES FARM — Clinton Corners, N. Y.

WHEELER ACRES

1 mile S. E. of Amber on Amber—Tully Road

FOR SALE — A PROVEN SIRE ——→ **MAPLE LAWN VALOR**

Born April 16, 1952
14 daus. classified, 4 VG, 4 D, 5 A, 1 F—av. 81%.

Sire: **Tarbell Farms Peerless Valor**

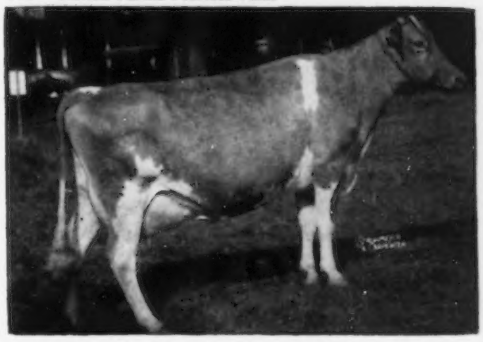

DAM—DAUGHTER COMPARISON

DHIA Cornell Proof			
13 Daughters	9396 M	4.8	452 F
13 Dams	7762 M	5.1	392 F
	+1634 M	-.3	+60 F
No. of daughters that equal or excel their dams	11	4	11

Here are some of the daughters' records:

TILLY	2 rec. av.	12166 M	586 F
MIDGE	2 rec. av.	11574 M	523 F
MARION	1 rec.	10272 M	478 F
SONDRA	1 rec.	11304 M	504 F

Valor's Dam: **Maple Lawn's Baron Sunburst** (VG '51 '56) ——→
12132—545—5yrs—HIR—365—2x
13291—600—8yrs—HIR—365C—2x
12667—566—11yrs—HIR—365—2x

WE HAVE BEEN BREEDING THE VALOR DAUGHTERS AND OTHER TOP FEMALES IN OUR HERD TO MO, AND HAVE A TOP YOUNG SON OF MO IN OUR HERD, OUT OF ONE OF OUR GREAT BROOD COWS——**VALOR'S SNOWHITE OF MUNROHOLM,** VG '58, 4 DHIA RECORDS AV. 11084 M, 4.4%, 484 F INCLUDING 13470—617—7yrs—DHIA—305—2x, SHE DAM OF WHEELER ACRES SYLVIA PHARAOH, VG '54 '57, 13861—687—Sr2—365C—3x, 12742—572—Sr3—305—3x.

VISITORS WELCOME — BREEDING STOCK FOR SALE

T. B. ACCREDITED
BANG'S CERTIFIED
RAYMOND WHEELER, Owner

Tel. Neptune 6-7749

CALFHOOD VACCINATED
DHIA TEST—CLASSIFIED
MARIETTA, NEW YORK

BEAULEA GUERNSEYS

A Summarized Sire Out Of A Full Sister To Ocean Juno

FOREMOST FOOTPRINT 15TH

Born December 18, 1947

37 Tested Daughters—More On Test

When summarized his first 23 daughters, 42 records averaged 10096 lbs. milk, 476 lbs. fat, 305—2x—M.E. The first 16 tested daughters show an increase of +1549 lbs. milk, +79 lbs. fat over their dams.

His Dam's Full Sister

CAUMSETT OCEAN JUNO (E 5 times)
18571—947—8yrs—365C—3x, 17467—911—9yrs—365C—3x, 18938—1006—11yrs—365C—3x, 19488—980—12yrs—365—3x. Lifetime production, 166,789 lbs. milk, 8,744 lbs. fat. Dam of 5 tested daughters and Caumsett Tore, All-American 2-Year-Old, 1956, Aged Bull, 1957.

His Dam

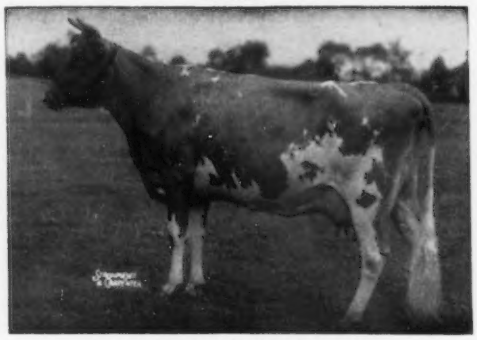

CAUMSETT OCEAN MINERVA (VG)
12330—592—Jr2—365C—3x, 16188—762—Jr4—365C—3x
1 summarized son, 4 tested daughters include Foremost Footprint's Tide (VG), 12336—605—Sr2—365—3x, full sister to our Footprint 15th bull.

The Footprint 15th Daughters Produce

	MILK	FAT	AGE
BEAULEA FOOTPRINT'S SARAH	12826	*707	Jr3—HIR—365C—2x
	13363	674	5yrs—HIR—365—2x
BEAULEA FOOTPRINT'S LUCILE	12311	659	Sr3—HIR—365—2x
	11614	598	Jr2—HIR—305—2x
BEAULEA FOOTPRINT'S PETITE	12715	657	Sr3—365—3x
BEAULEA FOOTPRINT'S SHARON	12569	615	5yrs—HIR—305—2x
BEAULEA FOOTPRINT'S PRECIOUS	14041	612	Jr3—HIR—365—2x
BEAULEA FOOTPRINT'S DAISYMAE	13485	597	Sr2—HIR—365—2x
	11744	541	Jr4—HIR—305—2x
BEAULEA FOOTPRINT'S DAINTY	10506	578	6yrs—HIR—305—2x
BEAULEA FOOTPRINT'S ROBENA	11849	563	Sr3—HIR—305—2x
BEAULEA FOOTPRINT'S PRISSY	12080	543	Sr2—HIR—305—2x
BEAULEA FOOTPRINT'S PAMELA	10723	528	5yrs—HIR—365—2x
BEAULEA FOOTPRINT'S PATRICIA	9750	510	Sr4—HIR—296C—2x
BEAULEA FOOTPRINT'S ANITA	11155	459	Sr2—HIR—305—2x
BEAULEA FOOTPRINT'S PAM	10675	427	Jr3—HIR—305—2x

Typical Footprint 15th Daughters

BEAULEA FOOTPRINT'S PETITE (VG)
12715—657—Sr3—365—3x
Now owned by Rutter Bros., York, Pa.

BEAULEA FOOTPRINT'S LUCILE
11614—598—Jr2—HIR—305—2x
Sold to Belle Terre Farms, Inc., Freehold, N. J., for $3,100 in The Guernsey Sale, 1956.

OUR HERD IS RICH IN THE BLOOD OF THIS PROVED—SUMMARIZED SIRE . . . FOOTPRINT 15TH IS DOING AN OUTSTANDING JOB FOR US AND HIS PROGENY ARE IN DEMAND.

Two Footprint 15th Sons Are Also In Service — See opposite page →

BEAULEA GUERNSEYS

MORE FOOTPRINT 15th BLOOD IN OUR HERD . . . TWO SONS ALSO IN SERVICE

BEAULEA FOOTPRINT'S ARCHER
Born April 14, 1954
He is owned jointly with Hood Farm, Derry Village, N. H.
Sire: **Foremost Footprint 15th** (see opposite)

His Dam

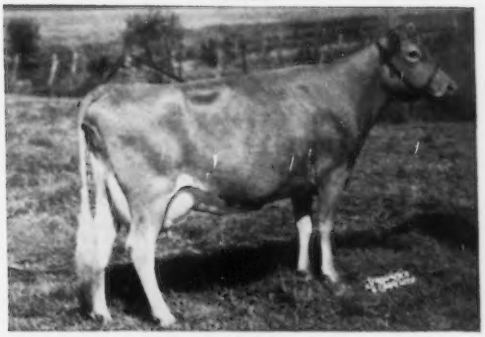

Beaulea Starlight Alba
12444—603—8yrs—HIR—365—2x
Senior and Grand Champion, Best Uddered Cow, Dutchess County, 1956.

BEAULEA F. ROAMER
Born October 24, 1957
Combines the blood of FOOTPRINT 15TH—DUKE and BEACON.

HER FOOTPRINT SON IS ALSO IN SERVICE

Dam: **Ideal's L. D.'s Rowena**
13724—629—Jr2—HIR—365C—3x
1955 Production Leader
13532—613—Sr3—HIR—365—2x
13174—647—5yrs—HIR—305—2x
13013—608—6yrs—HIR—305—2x

Sire: IDEAL'S LETTIE'S DUKE
132 daughters, 263 records average 11702 lbs. milk, 606 lbs. fat, 305—2x—M.E. **ACTUAL average 14212 lbs. milk, 738 lbs. fat.**

Dam: IDEAL'S BEACON'S REANNA
16551—689—Jr2—365C—3x
18543—759—6yrs—365—3x
A daughter of Ideal's Beacon, he sire of 165 daughters, 342 records, 12206 lbs. milk, 589 lbs. fat, 305—2x—M.E. **ACTUAL average 14693 lbs. milk, 710 lbs. fat.**

Two More Sires In Service At Wethersfield

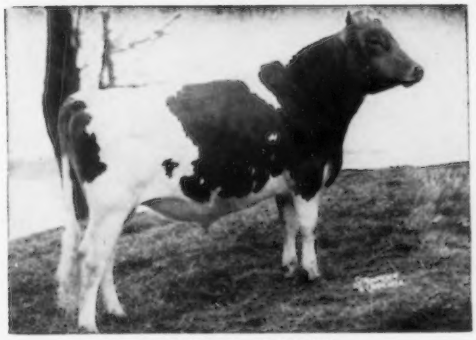

BEAULEA A. VALIANT
1st prize 2-year-old, Sr. & Res. Ch., Dutchess Co., 1956. 1st 3-year-old, Sr. & Gr. Ch., Dutchess Co., 1957. 1st Aged, Sr. & Gr. Ch., Dutchess Co., 1958.
Dam: Pharos Anites, 5 good records include 13801—580—6yrs—HIR—365—2x, 11471—480—Sr4—HIR—290C—2x.
Next Dam: Conquest Anita, 13584—656—Sr2—HIR—879 T.M., 11842—562—Sr3—HIR—305—2x, 13880—659—Sr4—HIR—305—2x, 12993—603—5yrs—HIR—305—2x, 13462—619—6yrs—HIR—305—2x (572 T.M.), 15042—699—7yrs—HIR—305—2x.

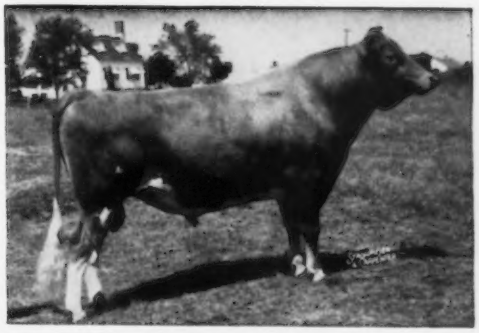

McDONALD FARMS FORE PERFECTION
Full brother to McDonald Farms Fore Noble ($11,000).
Sire: McDonald's Foremost Prediction
Dam: McDonald Farms Coquette (E), 13928—708—Jr2—365—3x. 4 tested daughters. She is also dam of McDonald Farms Prediction Jr. (maternal great grandsire of Beaulea Footprint's Lucile, opposite page).

TOP BULL CALVES FOR SALE . . . BULLS RICH IN THE BLOOD OF THESE SIRES, AND OUT OF DAMS WITH GOOD OFFICIAL RECORDS.

PLAN TO VISIT OUR HERD — YOU ARE ALWAYS WELCOME

The farm is located 7 miles northwest of Amenia off Route 44
Follow Wethersfield Farm Signs 4 miles off 44.
Telephone Amenia 136

STOCK FOR SALE AT ALL TIMES

WETHERSFIELD FARM — Amenia, N. Y.

Federal Accredited Herd No. 511307
CHAUNCEY STILLMAN, Owner

BEVAN COOKINGHAM, Herdsman

State Bang's Free No. A-2047
OWEN R. BOYD, Manager

A HERD SIRE WITH ALL-AMERICAN HERITAGE

McDONALD FARMS RIVAL'S TEDDY

Traces 4 times to Foremost Prediction.

1st prize Senior Yearling Bull, Junior Champion, N. Y. State Fair, 1955.

2nd Senior Yearling, National and International, Reserve All-American Senior Yearling Bull, 1955.

His All-American Sire

McDONALD FARMS PRE RIVAL
Junior Champion wherever shown, 1953. Senior and Grand Champion, National and International, 1954 and 1955. All-American 2-Year-Old Bull, 1954. All-American Aged Bull, 1955.

His Reserve All-American Dam (E)

McDONALD FARMS LE OLGA (E '54)
12880—698—Sr2—365C—3x, 12415—702—Jr4—365—2x. 3 times a winner at the National as a two, three, and four-year-old. Reserve All-American 4-year-old, 1954. 1 tested daughter, McDonald Farms B. B. Silver Bell (VG), 10368—657—Jr3—365—2x.

His Sire's Dam (E)

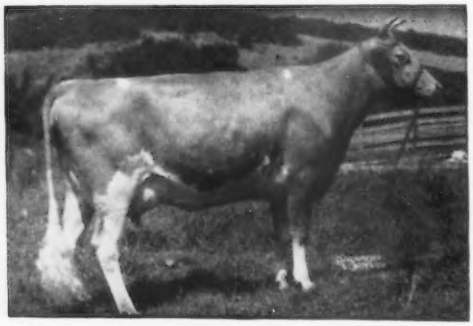

McDONALD FARMS HIGH JILDA (E '54)
12365—625—Jr2—365C—3x
12752—625—Sr3—365C—3x
10638—580—5yrs—365C—2x
10458—533—6yrs—305C—3x
14247—712—7yrs—365C—3x
10502—523—11yrs—304C—2x
9666—468—12yrs—305—2x

Reserve All-American Produce, 1954.
All-American Produce of Dam, 1955.

His Dam's Dam (VG)

McDONALD FARMS PRE MAXINE (VG '50 '54)
10771—573—Sr3—305C—3x

Sold in the 1951 McDonald Sale for $5,700. She is a full sister to McDonald Farms Pre Nelma (VG), 14447—727—Jr4—365C—3x.

Sire: **McDonald Farms Prediction**
Dam: **Riegeldale Majesty's Butterball**
(Very Good 3 times)
13478—744—6yrs—365C—3x

STOCK FOR SALE RICH IN THE BLOOD OF THESE HERD SIRES.

PLAN TO VISIT OUR HERD.

FEMALES ALL AGES ARE USUALLY AVAILABLE.

The farm is located on Stella Ireland Road (Broome County Airport Road).

A JUNIOR HERD SIRE . . . GRANDSON OF DOTTY

COLDSPRING'S DEFENDER'S FEARLESS

Born September 9, 1957

Sire: **Coldspring's B. R. Defender,** a son of Coldspring's Beauty's Romulus and out of Dotty of West Side Farm (see below). A maternal brother to Defender, Coldspring's Noble's Dude, is a GOLD STAR SIRE, 46 daughters, 89 records average 10227—508—305—2x—M.E., 43 classified average 83.4%.

His Dam

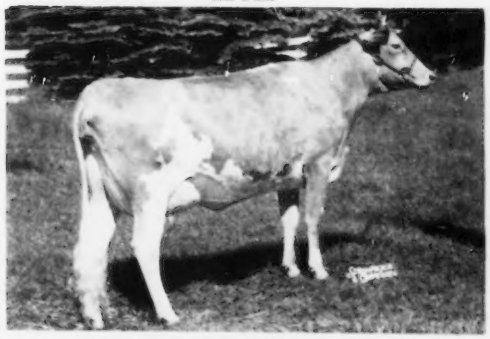

COLDSPRING'S NOBLE'S FANITA (VG '51 '54)
13652—755—Jr2—365C—3x, 17939—1072—5yrs—365—3x
Dam of 2 AR sons, 1 tested daughter.

His Sire's Dam

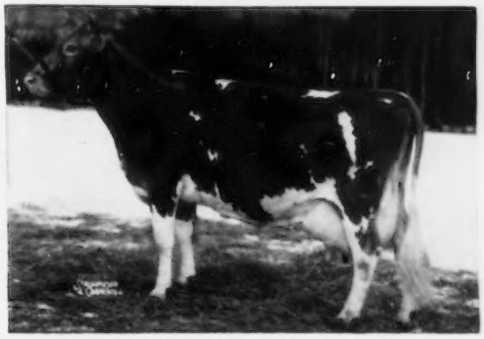

DOTTY OF WEST SIDE FARM (Excellent 4 times)
19282—929—Sr4—365—3x, *25338—*1329—11yrs—365—3x. Dam of 4 AR sons, 2 tested daughters.

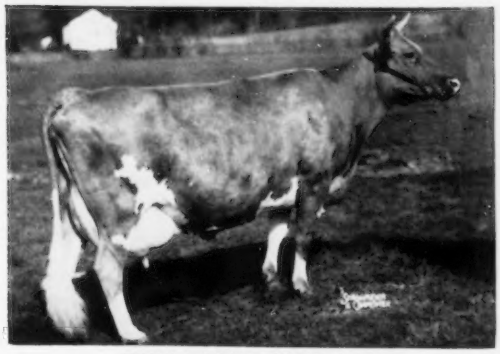

Maternal Sister To His Dam

← **COLDSPRING'S ROMULUS' FANITA,** E '54
13308—600—Jr2—365C—3x
14845—666—6yrs—365C—3x
18018—895—8yrs—365C—3x

TWO HOME-BRED SIRES . . . Both Out Of Cornelia and Both Rich In The Blood of Our Foundation Sires

PINE GROVE H. VICTOR

Born January 12, 1956

Sire: **PINE GROVE HAL'S PREMIER.** A son of Pine Grove Farms Hal, 25 daughters, 46 records average 8293—401—305—2x—M.E., and out of Demon's Golden of Pine Grove, 13177—643—E—365—3x, 1 AR son, 2 tested daughters.

Dam of Both Victor and Tarzan

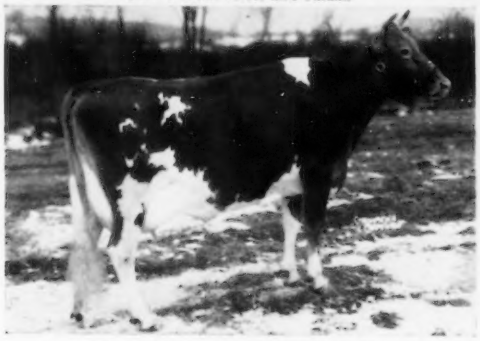

BEN TULLOCH CORNELIA ($3,300)
13619—717—Jr2—365—3x
Sire: Argilla Belfast
Dam: Foremost Acme's Quartillie, 17820—841—6yrs—365C—3x, 14421—697—7yrs—819 T. M. 2 tested daughters.

PINE GROVE H. TARZAN

Born June 6, 1954

Sire: **DEMON'S HORNET OF PINE GROVE.** 21 daughters, 38 records average 9318—451—305—2x—M.E., 4 classified average 85.0%. A son of McDonald Farms Demonstrator out of one of our foundation brood cows, Alta of Banksburn (see below).

Tarzan's Sire's Dam

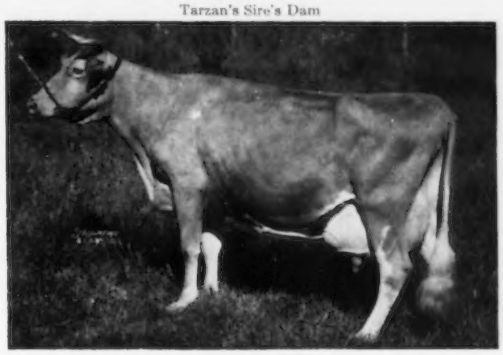

ALTA OF BANKSBURN
12440—604—AHI—3x, 14214—747—A—3x
3 AR sons 3 tested daughters.

PINE GROVE FARM

GEORGE J. POLLACK, Owner
Phone 7-1562

Binghamton, New York

Federal Accredited
Negative to Bang's 1974

DOUGLASTON MANOR FARM

TRADE MARK Reg U S Pat Office

PULASKI, NEW YORK

Like Many

Other Guernsey Breeders

YOU WILL BE PLEASED WITH THE RESULTS

During 1958 . . . THREE DOUGLASTON MANOR BRED BULLS SIRED EIGHT CLASS LEADING DAUGHTERS.

Make Your Next Herd Sire A Douglaston Manor Bred Bull

The herd was established in 1927, and is backed by 32 years of careful selection and rigid culling. In 1932, **Imp. Financier of Myrtle Place** became our Senior Herd Sire. A great bull by inheritance, he sired such animals as DOUGLASTON Lady Augusta (E), DOUGLASTON Lady Lucy (E), DOUGLASTON Lady Sally (E), and many others.

At this same time, **Douglaston Coronation King** was adding still more lustre to the DOUGLASTON name through such daughters as DOUGLASTON King's Rosalind, DOUGLASTON King's Christine, and DOUGLASTON King's Charlotte. By 1936, **Douglaston Crown Prince,** a son of Financier and out of Shuttlewick Mirth, a daughter of Shuttlewick Levity, was playing an important part in our program. Crown Prince sired such top animals as DOUGLASTON Baroness Darling, DOUGLASTON Baroness Fairlie, DOUGLASTON Baroness Ranfurly, DOUGLASTON Baroness Fairy, DOUGLASTON Baroness Charlotte, DOUGLASTON Baron Kenyon, and many others.

OUR PRESENT HERD SIRES CARRY THIS INHERITANCE:

Douglaston Khapa's Kenyon

Douglaston Fairy's Challenger

Fairlawn Performer's Honor

ADD THIS BLOOD TO YOUR HERD

BUY

A DOUGLASTON MANOR BRED BULL

RICH

IN THE BLOOD OF THE CHARLOTTE FAMILY THROUGH PINE MANOR KING'S CHALLENGER + CROSSES TO FINANCIER — KING AND CROWN PRINCE, OUR FOUNDATION SIRES.

From Syracuse take Hwy 11 north to Pulaski, then left on 13 to the farm. Phone: 300 (Office). PLAN TO VISIT DOUGLASTON MANOR—YOU ARE ALWAYS WELCOME.

WHAT THE COWS ARE DOING

OFFICIAL ADVANCED REGISTER RECORDS

The records of cows in a herd owned by individuals other than the herd owner are published under the herd owner. It is impossible to publish them separately.

OWNER AND RECORD	Age	Days In Milk	Lbs. Milk	Lbs. B. Fat
ADOHR FARMS, CAMARILLO, CALIF.				
Adohr Hornets Flossie	5-1	305-2X	11620	654
s. Franchester King's Hornet		d. Sunny Acres Guardsman's Flossy		
Adohr Monty Verne	2-4	365-3X	14313	627
s. Adohr Peter Pan Monty		d. Adohr Premier Verne		
AMES, JOHN S., LANGWATER FARM, NORTH EASTON, MASS.				
Langwater Bonnie	3-9	365-3X	12938	607
s. Langwater Supreme		d. Langwater Best Girl		
Langwater Maisie	2-8	365-3X	13085	605
s. Langwater Ideal		d. Langwater Mitzi		
Langwater Supremes Emily	2-4	365-3X	15151	677
s. Langwater Supreme		d. Langwater C. Emily		
BARNES, W. H. & SONS, SENRAB FARMS, NEW LISBON, WIS.				
Senrab Lady Hannah	7-10	305-2X	11639	577
s. Senrab Monarch's Esquire		d. Anna Fay Marie		
Senrab Lucky Irene	7-2	305-2X	13433	560
s. Boulder Bridge Lucrative		d. Senrab Monarch's Easter Bud		
BAXTER, NORMAN S., BRANTVIEW, MILLIS, MASS.				
Leeside Eastern Primrose	4-6	249-2X	9053	449
s. Leeside Commander		d. Blakeford Primrose		
Mainside Beacons May	4-8	305-2X	11735	553
s. Flying Horse Holly's Beacon		d. Woodale Beauty		
BEGENT, G. C. & G. C., JR., BEGEACRES FARM, ITHACA, N. Y.				
Begeacres Barons Yvonne	6-1	365-2X	10519	582
s. Douglaston Baron Kenyon		d. Begeacres Bayonne		
Begeacres Priams Nancy	3-10	365-2X	11830	610
s. McDonald Farms Ideal Priam		d. Begeacres Nanalou		
BERKE, SAMUEL, DEEP LAKE FARM, LAKEVILLE, CONN.				
Gilderdale Donna	8-2	305-2X	11584	515
s. Horse Shoe F Donald		d. Bog Meadow Trilac Chips		
Woodacres Royal L Florinda	3-7	238-2X	9261	429
s. Woodacres Royal Leader		d. Woodacres L. P. Florinda		
BLACK HOLE HOLLOW FARMS, SOUTH ARLINGTON, VT.				
B H H Clarinets Clara	8-5	365-2X	12869	631
s. Flying Horse Clarinet General		d. B. H. H. Valor's Diane		
B H H Clarinets Hedy	5-0	305-2X	13049	641
s. Flying Horse Clarinet General		d. B. H. H. Valor's Helean		
B H H Clarinets Jo	9-1	305-2X	12629	596
s. Flying Horse Clarinet General		d. B. H. H. Valor's Josephine		
B H H Clarinets Penny	4-8	305-2X	9450	515
s. Flying Horse Clarinet General		d. Poniton Pal		
B H H Gay Lads Dolly	3-4	305-2X	12238	669
s. Fairlawn K. Gay Lad		d. B. H. H. Valor's Maxine		
B H H Majestys Dawn	6-6	305-2X	11127	576
s. B. H. H. Valor's Majesty		d. B. H. H. Clarinet's Nora		
B H H Majestys Easter	5-10	305-2X	15721	838
s. B. H. H. Valor's Majesty		d. Poniton Penelope		
B H H Majestys Valora	2-3	305-2X	9099	486
s. B. H. H. Valor's Majesty		d. B. H. H. Clarinet's Holly		
BRANDTJEN, HENRY A., BRANDTJEN FARMS, FARMINGTON, MINN.				
Brandtjens A Sunbeam	6-5	288-2X	7599	348
s. Horse Shoe Conrad's Asterbilt		d. Brandtjen's O. Queenie		
CAUGHMAN BROTHERS, GOLDEN GLOW FARM, LEXINGTON, S. C.				
Golden Glow Brag Hannah	2-5	305-2X	10218	588
s. Mulhocaway Butterfat Brag		d. Golden Glow Ace Happy		
Golden Glow Brag Naomi	2-5	305-2X	9709	449
s. Mulhocaway Butterfat Brag		d. Golden Glow Faithful Nella		
Golden Glow Brag Sandy	2-2	305-2X	7260	337
s. Mulhocaway Butterfat Brag		d. Golden Glow Noble Sue		
Golden Glow Brag Scenery	2-3	305-2X	8937	448
s. Mulhocaway Butterfat Brag		d. Golden Glow Noble Scarlett		
Golden Glow Majestic Jane	2-4	305-2X	8899	453
s. Nyala Prince's Majestic		d. Edisto Farms G. Jennifer		
Golden Glow Victor Hollywood	2-1	305-2X	9809	455
s. Mulhocaway Butterfat Victor		d. Golden Glow Ace Harmony		
Golden Glow Victor Marigold	3-4	305-2X	6394	345
s. Mulhocaway Butterfat Victor		d. Golden Glow Ace Marion		
Golden Glow Victor Wren	2-5	305-2X	7945	425
s. Mulhocaway Butterfat Victor		d. Golden Glow Bounty Wistar		
CHATHAM, THURMOND, ESTATE, KLONDIKE FARM, ELKIN, N. C.				
Klondike Ferns Gerogia	2-3	365-3X	10119	591
s. Klondike Fernmost		d. Klondike Premost Gracie		
Klondike Hannibals Lenda	2-1	365-3X	13159	572
s. Fairlawn K. Hannibal		d. Tarbell Gallant Dalenda		
Klondike Raiders Coquette	3-5	305-3X	9462	509
s. Klondike Holliraider		d. McDonald Farms Majestic Orma		
Klondike Raiders Ilagene	2-1	365-3X	9886	490
s. Klondike Holliraider		d. Klondike Premost Emogene		
Klondike Raiders Shelia	2-3	365-3X	11084	567
s. Klondike Holliraider		d. Klondike Premost Actress		
CLEMENTE, ANTHONY, MANNINGTON CREEK FARMS, SALEM, N. J.				
Mannington Creek Cedar Rose	3-0	262-2X	7648	337
s. Langvalley Levity Thorp		d. Mannington Creek Corona		
DOTY, W. B., BUTTERTON GUERNSEY FARM, RIO LINDA, CALIF.				
Butterton Czars Yeon	5-3	365-2X	16208	723
s. Woodacres Honorable Czar		d. Butterton Holliston Yavon		
Butterton Dukes Lora	2-3	339-2X	7941	425
s. Western Glow C. F. Duke		d. Butterton Warrior's Lucy		
Butterton Dukes Tessie	2-4	351-2X	10338	527
s. Western Glow C. F. Duke		d. Butterton Master's Topaz		
Butterton Supremes Letty	4-4	305-2X	11540	512
s. Butterton Holliston Supreme		d. Butterton Holliston Lilac		
Butterton Supremes Segrid	3-6	365-2X	10947	577
s. Butterton Holliston Supreme		d. Happyholme Valiant Shamrock		
FORGES FARM, INCORPORATED, PLYMOUTH, MASS.				
Forges G Barbee	2-1	305-2X	9431	482
s. Forges G. Washington		d. Forges Coronet Countess		
Forges D Lassie	4-8	227-2X	6933	385
s. Garnet's Darius		d. Forges F. H. Lassie		
Forges Party Girl	7-3	305-2X	11902	531
s. Langwater Peterson		d. Endean Tea		
Forges Romulus Grace	2-3	305-2X	7720	394
s. Golden Harvest Prince Romulus		d. Forges D. Lassie		
FOWLER, O. T., GRAND VIEW GUERNSEY FARM, PFAFFTOWN, N. C.				
Applebrooks Narcissus	8-2	305-2X	10104	522
s. McDonald Farms Prediction Jr.		d. Fairlawn Peerless Etty		
Grand View Royals Consort	2-2	305-3X	8579	407
s. Grand View B. Predictors Royal		d. Grand View Majestic's Consort		
Grand View Royals Dora	2-2	305-3X	11999	535
s. Grand View B. Predictors Royal		d. Dunwalke Dora		
Grand View Royals Rosy	2-0	305-3X	9902	481
s. Grand View B. Predictors Royal		d. Belmont View Ned's Rosy		
FULLER FARMS, SHELBYVILLE, IND.				
Fuller Farms Golden Galaxy	2-5	305-2X	8595	429
s. McDonald Farms Golden Lad		d. Cherub's Ken Ver Gala		
Fuller Farms Lucky Hopeful	2-2	283-2X	5942	315
s. Fuller Farms Conquest		d. Wintercrest's Levity Hope		
Fuller Farms Peerless Maxine	2-7	305-2X	7970	375
s. McDonald Farms Fore Peerless		d. Fuller Farms Golden Maytime		
GAYLORD, E. K., GAYLORD GUERNSEY FARMS, OKLAHOMA CITY, OKLA.				
Gaylords M G Amelia	2-1	305-3X	9094	440
s. Ideal's Main Stay's Moqul		d. Gaylord Forecast's Amy		
GEORGE, MARCIA E. & STEPHEN, EDITH F. G., LYNBROOK FARM, SOUTHBORO, MASS.				
Lynbrook M B H Anella	4-11	305-2X	12031	539
s. Mulhocaway Butterfat Hollirex		d. Lynbrook Royal Annora		
GOODMAN, HARVA A. & SONS, MER-DON'S FARM, LIMA, OHIO.				
Mer Dons Steadfast Beauty Kay	6-1	365-2X	13918	706
s. McDonald Farms Steadfast King		d. Mer-Don's Beauty Kay		
GUMINA, FRANK, CASTLE BROOK FARM, FREEHOLD, N. J.				
Castle Brook Le Pandora	2-2	365-3X	14456	741
s. McDonald Farms Le Renown		d. Adohr Peter Pan Preen		
Castle Brook Oberlands Ginny	2-1	365-3X	12726	662
s. McDonald Farms Oberland		d. Arabella's Goldie		
HAAF, EDWARD C., CONORA FARM, PICKERINGTON, OHIO.				
McDonald Farms S Sea Belle	5-5	305-2X	10191	536
s. McDonald Farms Steadfast		d. McDonald Farms Pre Nangie		
HOBLER, ATHERTON W., WOODACRES FARM, PRINCETON, N. J.				
Glendale Spr Fulfils Dinah	3-2	305-2X	10734	564
s. Coldspring's B. R. Fulfilment		d. Felicity Jester's Daphne		
Woodacres Cavalier Buttergirl	2-4	305-2X	9922	503
s. Woodacres Butterfat Cavalier		d. Woodacres L. H. Buttergirl		
Woodacres Cavalier L Phelanor	2-4	305-2X	9748	463
s. Woodacres Butterfat Cavalier		d. Woodacres Leader's Phelanor		
Woodacres Cavaliers Calypso	2-3	305-2X	9380	494
s. Woodacres Butterfat Cavalier		d. Glengeran Leader's Calypso		
Woodacres Leaders Rosebud	2-5	305-2X	9824	485
s. Fairlawn Actor's Leader		d. Mulhocaway Rosebud S.		
Woodacres Royal L Clarinette	2-5	305-2X	10079	495
s. Woodacres Royal Leader		d. Woodacres Honor Clarinette		
Woodacres Royal L Loftus	2-5	297-2X	8164	394
s. Woodacres Royal Leader		d. Woodacres Honor Loftus		
HOMINY HILL FARMS DIVISION, PLEASANT FARMS DaIRY, INCORPORATED, FREEHOLD, N. J.				
Hominy Hill Champion Rose	2-6	305-3X	11533	564
s. Hominy Hill Champion		d. Hominy Hill Wild Rose		
Hominy Hill Polly	11-6	305-2X	11042	566
s. Riegeldale Coronation King		d. Polly's Pansy of Meadow Lane		
Hominy Hill Princess Amily	2-4	305-3X	12168	654
s. Hominy Hill Coronation Prince		d. Hominy Hill Amaline		
KLEINHANS, JOSEPH B., DR. KLEINHANS FARM, HERBSTER, WIS.				
Troutwater K M Fratsay	3-6	365-2X	6831	379
s. Troutwater K. Melody of Dr. K.		d. Troutwater K. Dotsay of Dr. K.		
Troutwater K M Ritz Ann	2-11	365-2X	7768	400
s. Troutwater K. Melody of Dr. K.		d. Boulder Bridge Ritzie		
KRAMER, C. J. & PEASE, DELORN, KEYSTONE, IND.				
Kramer Farms M Marg	3-6	305-2X	10010	488
s. Kramer Farms S. Max		d. Kramer Farms N. Melba		
KRANNERT, HERMAN C. & ELLNORA C., TENANTS IN COMMON, NORMANDY FARM, NEW AUGUSTA, IND.				
Normandy Bella Sue	4-10	305-2X	9540	461
s. Blakeford Transfer		d. Normandy Bella		
Normandy Deborah	2-7	365-2X	10099	572
s. Blakeford Transfer		d. Normandy Chiquita		
Normandy Samantha	4-3	288-2X	7608	394
s. Blakeford Transfer		d. Normandy Zella		
McCLELLAND, W. T. & SON, SHAMROCK GUERNSEY FARM, TUCSON, ARIZ.				
Goose Valley Romeos Polly	3-9	305-2X	10127	481
s. Gardenville King's Romeo		d. Goose Valley Pollyanna		
Shady Nook Senators J May	2-10	365-2X	9864	480
s. Dunwalke Senator Jim		d. Spencer Farm Supreme Mayme		
Shamrock Peers Jilda	3-3	305-2X	8378	417
s. Fairlawn Actorine's Peerless		d. St. Albans A V Boy's Jigger		

Shamrock St Eladine	2-1	305-2X	7107	326
s. Fairlawn E. K. Steadfast		d. Mira Loma Farm Eloise		
Shamrock St Lottie	2-2	305-2X	7631	373
s. Fairlawn E. K. Steadfast		d. Ideal's Superior's Lenoa		
McKEE, ROY & DAISY, GREAT OAK FARM, LADOGA, IND.				
Great Oaks S Angela	5-4	365-2X	11360	538
s. Great Oak's Jane's Prince		d. Great Oak's Azalia		
OREGON STATE COLLEGE, ASTORIA, OREGON.				
Tideland Ludlows Hanna	5-4	305-2X	12496	640
s. Cla-ore Knight's Ludlow		d. Tideland Lad's Honey		
PACK, GEORGE T., LAUXMONT FARMS, WRIGHTSVILLE, PA.				
Daisys Buff	3-11	305-2X	9279	454
s. Mayflower's H. Craig		d. Copper King's Daisy Maggie		
Fairview Maxims Janice	4-1	305-2X	7493	383
s. Hunterdale Golden Maxie		d. Codorun Sky Queen		
Pine Hill Peerless Queenie	4-6	253-2X	7354	336
s. Sportsman's Earnest Peer		d. Sportsman's Royal Queen		
PINGREE, SUMNER, FLYING HORSE FARM, SOUTH HAMILTON, MASS.				
Flying Horse Harmony Belletta	3-7	305-3X	11112	572
s. Flying Horse Melody Master		d. Flying Horse Master's Betty		
REEVES, S. J., QUARRY HILL FARM, DOVER, OHIO.				
Quarry Hills Sterhilda	2-1	305-2X	9004	422
s. Franchester Free Sterling		d. Quarry Hills Pre Hilda		
Tagalongs Viola	5-2	305-2X	11048	524
s. Franchester Free Sterling		d. Tagalong's Princess Vi		
RUSCHMANN, HENRY F., MEADOWBROOK FARM, BERNARDSVILLE, N. J.				
Meadowbrook Counts Dimple	4-8	305-2X	7654	393
s. Hunthill Count		d. Meadowbrook King's Dewdrop		
Meadowbrook Kings Joan	4-7	305-2X	8628	418
s. Hominy Hill King's Ashland		d. Brookmead's Antoinette		
SALTONSTALL, RICHARD, CHARLESCOTE FARM, SHERBORN, MASS.				
Charlescote Geraldine	3-3	365-3X	12795	585
s. Charlescote Eric		d. Charlescote Eleanor		
SCHUTH, AUGUST H., MEADOW GREEN GUERNSEYS, LEXINGTON, ILL.				
Kay Karena	4-11	305-2X	9662	474
s. Caumsett Rewarder		d. Rader's Emily Kay		
Liv Iro Corn Acre Hurleen	7-6	302-2X	9974	528
s. Kenfleur's Rose's Alert		d. Liv-Iro Corn Acre Hattie		
Meadow Green Prize Mary Ann	4-9	365-2X	10024	477
s. Burton Lane Ace's Prize		d. Rose-Mor Governor's Mary Bell		
Meadow Green R Maranda	2-8	365-2X	8864	398
s. Caumsett Rewarder		d. Burton Lane's Supreme Mignon		
SEXTON, SALLIE JONES, BRYN DU FARM, GRANVILLE, OHIO.				
Bryn Du Captains Judy	2-10	365-2X	11455	529
s. Bryn Du Maxim's Captain		d. Arnold Farm Honor's Janet		
Clearland Annetta Jewell	9-10	305-2X	10560	509
s. Lawnsett Buddie		d. June's Lad's Annetta		
Grove Farm S Marilea	9-10	305-2X	10308	534
s. Welcome-In Forward's Sonny Boy		d. Grove Farm Merrie		
Northern Conrads Netoria	2-2	365-2X	9638	575
s. Riegeldale Emory's Conrad		d. Ideal's Marmion's Netoria		
SINGLEY, H. D., SINGLEY GUERNSEY FARM, LITTLE ROCK, ARK.				
Singley Piper Katsy	2-3	305-2X	8553	406
s. Walker Farms Piper Admiral		d. Kelcrest M. L. B. Carolyn		
SHERIDAN, CLARENCE E., "LUXERIN", FOND DU LAC, WIS.				
Luxerin Gay Rora	8-8	305-2X	11026	410
s. Gayhead's In-born		d. Luxerin Rora		
Luxerin Matchless Princess	5-1	305-2X	11908	600
s. Sterlingold Matchless		d. Luxerin Gay Duchess		
Luxerin Valors Belle	8-3	365-2X	15843	733
s. Churn Creek's Valor		d. Luxerin Mohammed's Maid		
New Hope Fascinators Faona	6-3	305-2X	11850	542
s. Boulder Bridge Fascinator		d. Malloy Grandee's Gala		
SMITH, I. M., MAR MAC FARMS, KINARDS, S. C.				
Mar Mac Bommers Dixie	2-9	212-2X	4315	220
s. Coldspring's B. R. Bommer		d. IMS Gravel Gertie		
Mar Mac Bommers Duchess	4-1	305-2X	7838	420
s. Coldspring's B. R. Bommer		d. IMS Lady Annette		
Mar Mac Bommers Fancy	3-4	214-2X	3888	200
s. Coldspring's B. R. Bommer		d. Mar Mac La Noces Francine		
Mar Mac Leaders Astor	5-4	292-2X	6822	316
s. Quail Roost Master Leader		d. IMS Lady Astor		
Mar Mac Leaders Bonny	2-10	305-2X	8074	409
s. Quail Roost Master Leader		d. IMS Emma's Lady Bug		
Mar Mac Leaders Janice	2-10	305-2X	7633	400
s. Quail Roost Master Leader		d. IMS Mary Louise		
Mar Mac Noble Girl	4-0	304-2X	8622	433
s. Locust Grove H. Noble		d. Mar Mac La Noces Girly		
Mar Mac Noble Keepsake	3-1	305-2X	9233	491
s. Locust Grove H. Noble		d. IMS Patricia Ann		
Mar Mac Noble Lannie	3-1	293-2X	7400	398
s. Locust Grove H. Noble		d. Mar Mac Leader Angie		
Mar Mac Noble Meba	2-4	305-2X	9830	521
s. Locust Grove H. Noble		d. IMS La Noce's Astor		
STONE, ROBERT G., GREAT HILL FARM, MARION, MASS.				
Great Hills Alice	3-6	305-2X	9553	428
s. Forges Great Hill Admiral		d. Great Hill's Hostess		
SWITZER, P. K., SR. & SONS, CROSS ARROWS FARM, UNION, S. C.				
Claras Viola	6-7	305-3X	14091	649
s. Green Meads Vindication		d. Foremost Acme's Clara		
Cross Arrows Maxl Axelle D	5-4	305-2X	10588	481
s. Pleasant View Master Maxim		d. Prim Dudley's Margaret		
Maxim A Squires Sequel Hope	8-8	305-3X	10734	549
s. Clear Springs' Maxim A. Squire		d. Grapelawn's Sequel Wave		
Stevecrest Butterfats Honey	4-10	305-3X	12764	529
s. Mulhocaway Butterfat Chester		d. Stevecrest K. F. Predeb		
TANIS, JACOB, IDEAL GUERNSEY FARMS, AUGUSTA, N. J.				
Fraserdale Rexs Hilda	4-9	365-3X	17162	918
s. McDonald Farms Pre Rex		d. McDonald Farms High Mame		
Ideals Admirals Beckie	3-11	365-3X	19766	988
s. Ideal's Admiral		d. Ideal's Beacon's Betsy		
Ideals Beacons Narcissa	7-6	365-3X	19258	963
s. Ideal's Beacon		d. Welcome Lane's Nina		
Ideals Beacons Rubina	5-4	365-3X	21058	1059
s. Ideal's Beacon		d. Ideal's Rocket's Rubina		
Ideals G S Emerald	3-9	365-3X	20105	1101
s. Gardenville Supreme		d. Ideal's Dandy Boy's Ella Lee		
Ideals G S Hazel	3-7	365-3X	18455	1081
s. Gardenville Supreme		d. Ideal's L. D.'s Hazel		
Ideals G S Netora	3-7	365-3X	16568	1108
s. Gardenville Supreme		d. Ideal's Noranda's Netoria		
Ideals G Ss Laurel	7-8	365-3X	14403	858
s. Gardenville Supreme		d. Ideal's King's Lassie		
Ideals L Ds Heroine	4-11	365-3X	17457	950
s. Ideal's Lettie's Duke		d. Evergreen Farm Heroine		
Ideals L Ds Lady Kate	6-10	365-3X	19864	998
s. Ideal's Lettie's Duke		d. Critchland Lady Kate		
Ideals Main Stays Cherry	4-9	365-3X	19679	878
s. Ideal's Main Stay		d. Ideal's Peerless' Cherry		
Ideals Maximals Mary	5-6	365-3X	24072	1249
s. Ideal's Maximal		d. Welcome Lane's Mary		
Ideals Predictors Trixie	8-5	365-3X	24828	1161
s. Ideal's Predictor		d. Ideal's L. D.'s Trixie		
Ideals Sheens W Susie	3-8	365-3X	15850	926
s. Ideal's Sheen		d. Ideal's Rose King's W. Susie		
Ideals Standbest C Susie	3-10	365-3X	20514	1054
s. Ideal's Standbest		d. Ideal's Comet's Susie		
Ideals Standbest Fran	2-3	365-3X	17159	826
s. Ideal's Standbest		d. Ideal's Beacon's Fran		
Ideals Superiors D Sue	2-6	365-3X	14595	903
s. Ideal's Superior		d. Ideal's Claremont's D. Susie		
Ideals Superiors D Susie	3-8	365-3X	17624	1009
s. Ideal's Superior		d. Ideal's Claremont's D. Susie		
Ideals Superiors Magnet	2-4	305-3X	11177	610
s. Ideal's Superior		d. Ideal's Admiral's Maybelline		
Ideals Superiors Pearlett	4-5	365-3X	15665	878
s. Ideal's Superior		d. Ideal's Claremont's Pearlett		
Ideals Superiors Trixie	2-5	365-3X	13435	723
s. Ideal's Superior		d. Ideal's Comet's Trixie		
Ideals Superlines Martha	2-5	365-3X	14452	734
s. Ideal's Superline		d. Ideal's Marshall's Martha		
Ideals Sutters Dawn	2-2	365-3X	14111	713
s. Ideal's Sutter		d. Ideal's G. S.' Dawn		
Ideals Sutters Gay Girl	3-0	365-3X	13767	796
s. Ideal's Sutter		d. Ideal's Maximal's Gay Girl		
Langvalley L Ursula	3-0	365-3X	18947	914
s. Langvalley Lord Wellington		d. Langvalley Moondream		
Langvalley Pretty Precious	6-7	305-3X	15325	749
s. Langvalley Levity Challenger		d. Langvalley Royal Phelanor		
UNZ, RODNEY O., HIGHFIELD FARM, SHARON, CONN.				
Highfield Financiers Rose	10-0	305-2X	12363	668
s. Fairlawn Performer's Financier		d. Highfield Valor's Primrose		
Highfield Juniper	2-0	305-2X	6310	336
s. Golden Harvest C Wildair		d. Coronation Juliet		
Highfield K W Orchid	3-7	365-2X	13783	703
s. Fairlawn King's Watchful		d. Highfield Financier		
Highfield Sonatina	2-1	305-2X	9502	430
s. Highfield Noble Prince		d. Highfield Royal Skilla		
Highfield Wild Rose	2-6	305-2X	10335	481
s. Golden Harvest C Wildair		d. Highfield Prince's Rose		
Normans Kills M Flight	2-6	365-2X	8873	482
s. Basquaerie Levity Majesty		d. Victor's Flight		
WETZEL, ERWIN K., WHITE LICK FARMS, MOORESVILLE, IND.				
White Lick Kings Charm	4-8	305-2X	10645	525
s. Ideal's Pearl King		d. White Lick Royal Charm		
White Lick Kings Moonbeam	4-5	235-2X	7213	353
s. Ideal's Pearl King		d. Chedco Princess Royal		
White Lick L Ds Harp	3-11	305-2X	10560	522
s. White Lick Lettie's Duke		d. White Lick Private's Harp		
White Lick Princess Gem	2-3	305-2X	6997	346
s. White Lick Nora's Prince		d. White Lick's Gem		
White Lick Privates Brighteyes	2-2	305-2X	7771	416
s. Flying Horse Amy's Private		d. Ideal's Pretores' Brighteyes		
White Lick Privates Lettie	3-11	305-2X	9455	549
s. Flying Horse Amy's Private		d. Ideal's L. D.'s Lettie		
White Lick Privates Topsy	3-3	305-2X	8723	450
s. Flying Horse Amy's Private		d. Rosewald Topsy's Jeanette		
White Lick Royal Lucia	4-8	305-2X	10196	497
s. White Lick Royal Honor		d. White Lick Jupiter's Lute		
White Lick Royal Ronny	4-7	305-2X	11574	522
s. White Lick Royal Honor		d. White Lick Farms La Ruby		
White Lick Satellites Joyse	2-5	305-2X	10075	535
s. White Lick Farms Satellite		d. White Lick Gay Girl		
WHITE, HOWARD J., "MONTEREY FARM", MIDDLETOWN, DEL.				
Monterey L Diana	2-4	305-3X	10158	506
s. Monterey K. Lordship		d. Fairlawn Hornet's Minerva		
Monterey L Dora Mae	2-3	305-3X	10946	542
s. Monterey K. Lordship		d. Dusty's Nora-Dona of Monterey		
Peerless Lady of Monterey	7-4	365-2X	13525	637
s. Fairlawn Peerless Emblem		d. Monterey Legacy		
Wilgorlan Farms Lady Success	2-5	305-3X	10414	470
s. Sterlingold Lord Wilgorlan		d. Wilgorlan Farms Successful		
WOODHULL, MARK J., HULLWOOD FARM, ANGOLA, IND.				
Hullwood Champions Helen	4-3	358-3X	9675	494
s. Curtiss Candy Champion Curtiss		d. Hullwood Queen Helen		
Hullwood Po Kas Clara	2-11	365-3X	12711	553
s. Langwater Chief Pokagon		d. Hullwood Queen Clara		
Hullwood Po Kas Glenna	2-10	365-3X	13383	643
s. Langwater Chief Pokagon		d. Hullwood Queen Gaiety		
Hullwood Queen Herma	3-8	346-3X	10554	490
s. McDonald Farms King Karol		d. Churn Creek's Valor's Hilma		
Hullwood Queen Hilma	4-7	365-3X	13073	570
s. McDonald Farms King Karol		d. Churn Creek's Valor's Hilma		
WYMAN, THOMAS, WYE HEIGHTS PLANTATION, LONGWOODS, MD.				
Wye Heights April	2-2	305-2X	6626	345
s. McDonald Farms Pre Kelvin		d. Wye Heights Inch		
Wye Heights P Venus	3-4	250-2X	6354	333
s. McDonald Farms Pre Kelvin		d. Wye Heights June		

Quick quiz . . .

Q: Does Official Testing Pay?
A: Yes!

OFFICIAL TESTING does pay, and handsomely!

COWS WITH OFFICIAL RECORDS are worth more, and when their dams also have records they're worth still more. And, can you imagine anyone developing good bull sales from a herd of unofficially tested or untested cows?

SURE IT PAYS TO TEST, so why not place your herd on official test right away. Write today for full details.

THE AMERICAN GUERNSEY CATTLE CLUB

PETERBOROUGH • NEW HAMPSHIRE

WHAT THE COWS ARE DOING

OFFICIAL HERD IMPROVEMENT RECORDS

HIR records must equal or exceed 431 pounds of butterfat on a mature equivalent 305-2X basis in order to be published in the Guernsey Breeders' Journal. The records of cows in a herd owned by individuals other than the herd owner are published under the herd owner. It is impossible to publish them separately.

OWNER AND RECORD	Age	Days In Milk	ACTUAL RECORD Lbs. Milk	Lbs. B. Fat
ALABAMA				
PEINHARDT, CARL A. & CAROLYN, EDGEWOOD, CULLMAN				
Edgewood Juliet	5-0	305-2X	11137	468
s. Edgewood's Emperor Judo		d. Edgewood Princess Holliamber		
Edgewood Superb Kayette	3-5	295-2X	10594	424
s. Edgewood Lucky Superb		d. Grassview's His Honor's Babe		
Edgewood Nobleman Jannie	2-2	305-2X	9279	412
s. Edgewood Fern Nobleman		d. Edgewood Jita		
CALIFORNIA				
ANDRESEN, J. C., ROLINDA FARM, FRESNO				
Happyholme Crown Lalatona	10-8	305-2X	10264	502
s. Pine Manor Crown Majesty		d. Sonama Lalatona		
Happyholme Kalo	8-9	305-2X	10025	528
s. McDonald's Foremost Prediction		d. McDonald Farms King's Kalo		
Welch Farms Goldies Deborah	7-1	305-2X	11139	537
s. Welch Farms Golden Crown		d. Happyholme N. D. Drancy		
Welch Farms K Topsy	4-3	305-2X	9812	491
s. Welch Farms Coronation King		d. Madrone's Trudie		
Welch Farms K Phyllis	4-2	305-2X	9245	451
s. Welch Farms Coronation King		d. Happyholme X. Pippin		
Welch Farms K Perfection	4-1	305-2X	9597	441
s. Welch Farm Coronation King		d. Welch Farms Goldie's Priscilla		
BOOS BROTHERS, CREST VIEW FARM, REEDLEY				
Crest Views Select V Bella	4-4	305-2X	10354	529
s. Palmway's Select V. General		d. Sierra's Meadow Bell		
Crest Views S L Lady Slipper	2-2	305-2X	8076	389
s. Palmway's Select Leader		d. Clover-Oaks Royal Ladyship		
CONNECTICUT				
DE TALLEYRAND, LELA M., GWYN CAREG FARM, ABINGTON				
Gwyn Careg Foremost Eudora	12-8	305-2X	11619	523
s. Foremost Wood Ford		d. Eudora of Newichewana Hill		
Gwyn Careg Kings Gay Bee	7-10	269-2X	10336	459
s. Toll Gate King Mab		d. Wood Ford Gay Bee		
Gwyn Careg Jubelos Queen	4-10	305-2X	10869	500
s. LushAcres Hermes' Jubelo		d. Gwyn Careg King's Queen		
HOOPER, WILLIAM, FENN HILL FARM, HARWINTON				
Fenn Hill Molly	10-3	305-2X	9526	425
s. Fenn Hill Prince Hopeful		d. Fennwood Lassie		
PRATT, GEORGE D., JR., SUNNY VALLEY FARM, NEW MILFORD				
Sunny Valley Royal Lad Lorene	9-5	303-2X	8684	421
s. Sunny Valley Royal Lad		d. Sunny Valley's Lorene		
Sunny Valley Royal Lads Chime	9-4	305-2X	10453	525
s. Sunny Valley Royal Lad		d. Sunny Valley's Chime		
Sunny Valley Watchfuls Alice	7-2	305-2X	9361	516
s. Sunny Valley Watchful		d. Sunny Valley's Alicia's Royal		
Sunny Valley Roosters Etherea	7-0	305-2X	10975	531
s. Fairlawn K. Rooster		d. Sunny Valley Ethereal 2d		
Sunny Valley Majors Girl	6-0	305-2X	10181	435
s. Fairlawn K. Major		d. Sunny Valley Mahomet's Girl		
SPENCER, WINTHROP W. & MARIGOLD C., SPENCER FARM, WATERTOWN				
Marwin Lady Clara	4-11	305-2X	10975	485
s. Ace's St. Nick of Tamarack Hill		d. Clover Ridge Bopeep		
Marwin Miss Noreen	2-0	305-2X	8355	406
s. Deep Lake Mr. Boston		d. Barbian Nora		
TAYLOR, WILLIAM MARVIN, SHOREACRES FARM, EAST NORWALK				
Shore Acres Coronet	9-0	305-2X	9945	470
s. Meadow Pond Ensign		d. Shore Acres Princess Pat		
WEINGART, HERMAN R., SR., LEBANON				
Highfield Rose Marie of Wtic	2-9	305-2X	11302	487
s. Golden Harvest Holly King		d. Highfield S. Rosamund		
DELAWARE				
ZEITLER FARMS, INCORPORATED, NEWARK				
Fairfield Trumps Victoria	8-4	305-2X	11518	507
s. Green Acres Trump		d. Fairfield's Victory Nan		
FLORIDA				
DINSMORE DAIRY COMPANY, DINSMORE FARMS, DINSMORE				
Dinsmore Jury Linnie	7-6	305-3X	12169	547
s. Dinsmore Juryman		d. Gayoso Chink's Lindy		
Dinsmore Meadow Idalia	4-6	305-3X	10267	483
s. Dinsmore Meadow King		d. Dinsmore Majestic Idealia		
Dinsmore Mayroyal Galeta	4-3	302-3X	12513	501
s. Foremost May Royalty		d. Dinsmore Jury Galeta		
DODD, JACK, GARDEN LAKE PLANTATION, MAITLAND				
Lakemont Burts Sandy	6-0	305-2X	9755	466
s. Idylbrook Burt		d. Lakemont King's Vonnie		
Locochee Elixer	3-11	299-2X	9157	405
s. Franchester P. Wistar		d. Fairlawn Actor's Dorcas		
Lakemont Peerless Popie	3-1	305-2X	8371	397
s. Coker King's Peerless		d. Lakemont King's Poppy		
GEORGIA				
COKER, GRADY N., NEJASCO FARM, CANTON				
Nejasco Affiance Lila	1-11	305-2X	7224	360
s. Uwharrie R-V Affiance		d. Uwharrie Happy Valley		
IDAHO				
BARTON, LYLE K., COLBAR ACRES, RUPERT				
Rosetta Jeanne	3-1	212-2X	6321	316
s. Aldahome Phyllad's Peerlad		d. Rosetta's Rosett		
BLASER, CLAIR E., RIDGE LAND FARM, REXBURG				
St Clair Actors Melinda	4-6	258-2X	9510	457
s. Prestdale Phyl's Actor		d. Mirt's Mortena of Golden Lawn		
St Clair Actors Dawn	3-1	365-2X	11235	513
s. Prestdale Phyl's Actor		d. St. Clair Ensign's Desire		
BOGGS, ROY K., DARI-DALE FARM, NEW PLYMOUTH				
Dari Dale Linda	4-2	365-2X	10298	541
s. Dari-Dale Ranger		d. Dari-Dale Lucy		
Dari Dale Edith	3-4	365-2X	9806	554
s. Westlynn Dolly's Dugan		d. Dari-Dale Esther K.		
Dari Dale Neda	2-4	305-2X	9006	424
s. Westlynn Dolly's Dugan		d. Dari-Dale Nola		
Dari Dale Penny	2-3	297-2X	10143	427
s. Westlynn Dolly's Dugan		d. Dari-Dale Pet		
CLANCY, RUSSELL, MERIDIAN				
Noble Lady Patricia	10-1	305-2X	7899	434
s. Canyon View Valor's Noble		d. Merry's Lady of Hearts		
COUCH, L. G., NAMPA				
Lyna Crest A Prides Beauty	2-10	305-2X	9035	465
s. Prestdale N. Advancer		d. Queen's Pride of Loraldale		
DAVIS, ROBERT S. & MYRTLE M., IDACREST GUERNSEY FARM, KUNA				
Idacrest A Hilda	1-11	365-2X	12388	559
s. Prestdale N. Advancer		d. Idacrest Regent's Helen		
Will O West Ballots Dainty	3-10	305-2X	11369	508
s. Fame's Ballot of Aldarra		d. Red Queen's Daisy		
HENDRIX, W. L. & FLORENCE A., ASHMERE GUERNSEY FARM, MERIDIAN				
Ashmeres N Annette	2-3	305-2X	7704	377
s. Westlynn Nebraska		d. Ashmere's Secret's Amber		
MATTHIESEN, WALTER, MR. & MRS., DIVERSIFIED FARM, FILER				
Diversified Aristo Irene	5-2	305-2X	9519	428
s. Diversified Bond Aristocrat		d. Irma of Valle Vista		
Diversified Bond Arlene	4-2	305-2X	8518	408
s. Gem-View Royal Bond		d. Annette of Valle Vista		
Gem View Rubys Rilma	4-4	305-2X	10356	524
s. Prestdale Phyl's Belmont		d. Prairie View Ruby 2nd		
Diversified Doug Actress	3-1	303-2X	8976	411
s. Fairlawn Hornet's Douglas		d. Annette of Valle Vista		
PRITZL, CHARLES J., PRESTDALE FARM, NEW PLYMOUTH				
Prestdale V Charming	6-0	365-2X	13537	658
s. Prestdale Monarch's Veteran		d. Prestdale Phyl's Charlotte		
PRITZL, JOE, WESTLYNN FARM, FRUITLAND				
Westlynn Royal Vera	4-0	365-2X	11656	523
s. Fircrest Royal Romulus		d. Westlynn Victoria		
WILLIAMS, DOROTHY & ROLAND, NAMPA				
Marge of Rosewall	7-10	299-2X	9765	463
s. Chedco Monarch		d. May of Rosewall		
ILLINOIS				
ERDMAN, MYRON E., MYOWN GUERNSEY FARM, CHENOA				
Elmwoods Connis Merry	8-10	305-2X	11150	506
s. St. James Alice's Emperor		d. Baby Connis		
Burton Lane Ojuss Sarah	6-9	305-2X	10190	531
s. Burton Lane's Supreme Ojus		d. Burton Lane's Sargon Helen		
Lindenhurst Capulet	7-1	305-2X	10890	486
s. Boulder Bridge Capulet		d. Lindenhurst Ellen		
Ideals Rose Kings Princess	6-7	305-2X	13933	682
s. Fairlawn Actor's Rose King		d. Ideal's Beacon's Princess		
Myown S C Sarahs Helen	2-1	305-2X	6988	353
s. Oak Hollow Cherie Supercharger		d. Burton Lane Ojus' Sarah		
INDIANA				
BASH, C. E. & COMPANY, INCORPORATED, BUSY BIDDY FARMS, HUNTINGTON				
Busy Biddy Farms Donna	8-11	305-2X	9486	464
s. Fuller Farms Merry King		d. Dora of Busy Biddy Farms		
BEATY, EVERETT R., THE GOLDEN GRANGE, HUNTINGTON				
Golden Grange Super Lady	2-7	305-2X	7887	385
s. Golden Grange Ideal Superior		d. Golden Grange Ideal Lassie		
BEHMER, J. RICHARD, PLYMOUTH				
Behmer Homestead Marie	8-9	272-2X	10087	447
s. Golden Grange W. Destiny		d. Maple Manor Marian		
BOSSTICK, CECIL, ROSE HILL FARM, ROSEDALE				
Knusts Coronation Lorraine	4-5	335-2X	12071	621
s. Coronation Langmore		d. Brazil Block Lola		
Harriet of Rose Hill	4-7	365-2X	12456	663
s. Lookwell S. Baronet		d. Hanna of Rose Hill		
Fuller Farms Old Rose	3-2	365-2X	11026	616
s. McDonald Farms Pre Rival		d. McDonald Farms Le Sonsie		
COLEMAN, HAROLD, GOLDEN HAVEN FARM, KOKOMO				
Golden Haven Kings Helene	3-6	365-2X	11065	610
s. Ideal's Netoria's King		d. Golden Haven Levity Helen		
Golden Haven Kings Jean	3-2	365-2X	11651	619
s. Ideal's Netoria's King		d. Golden Haven Master's Jean		

CRAIG, REUBEN A., DR. & MRS., KOKOMO
Leafy Lane Select Dixie 3-7 305-2X 13126 623
s. Leafy Lane M. Select d. Leafy Lane Virginia Dare
DIETRICH FARMS, INCORPORATED, BREMEN
Owens Place Ptolemys Clara 8-11 305-2X 9010 425
s. Sun-Blest Farms Ptolemy d. Owen's Place Dandy's Clara
Owens Place B V Alma 2-5 305-2X 8472 398
s. Dunwalke B. V. Grandeur d. Owen's Place Princess Agnis
DIETRICH FARMS, INCORPORATED & STANER, BOB, BREMEN
Staner Farm Jewells Lynette 6-7 260-2X 9705 441
s. Grain Meadow Chum's Justin d. Peggy's Jewell of Clearview
Staner Farm Cheerio 5-2 289-2X 9097 426
s. Curtiss Candy Butterfinger d. Lookwell T. Cheer
Owens Place Princess Pride 2-3 365-2X 11639 544
s. Sun-Blest Farms Crystal Prince d. Staner Farm Proud Patricia
DUFF, W. F. & SON, "DUFFIELDS", LEBANON
Duffield F Memory 13-2 305-2X 10058 461
s. Douglaston King Farouk d. Duffield King's Margie
Duffield G Frances 3-2 305-2X 8495 481
s. Duffield J. General d. Duffield J. Fancy
Duffield S Winsome 2-3 305-2X 7503 364
s. McDonald Farms Fore Strong Boy d. Duffield T. Willow
GOEBEL, MEREDITH, MR. & MRS. & FAMILY, MERELA FARM, HUNTINGTON
Whispering Cedar Primrose 7-1 305-2X 9124 474
s. South Wind Bertha's Hoosier d. Whispering Cedar Rose
Merela Red Rose 3-7 305-2X 9460 521
s. Golden Grange Vigo d. Whispering Cedar May Rose
HOCHSTETLER, LEVI R., U CREEK MEADS FARM, NAPPANEE
U Creek Asters Cherry 5-7 305-2X 9882 509
s. Yellow Creek Merrymaker d. Maurana Oberon's Aster
U Creek Dollys Goldie 4-10 305-2X 11695 615
s. Yellow Creek Merrymaker d. Senator's Daughter Dolly
HOOVER, PAUL, SPUDRIDGE FARM, GOSHEN
Valmead Lauras Beauty 8-1 305-2X 10657 483
s. Villa Crest Valmead d. Owen's Place Royal's Laura
Dolly of Full View Farm 3-10 365-2X 15279 812
s. Curtiss Candy Noble Curtiss d. Daisy of Full View Farm
LEHMANN, EDISON, PRAIRIE FARM, BERNE
Prairie Farm Rose Nora 2-2 305-2X 10081 427
s. Lucky Acres Foremost J. C. d. Prairie Farm Nora
MARTIN, LEWIS K., PLYMOUTH LANE FARM, WAKARUSA
Plymouth Lane Lovely Girl 5-10 350-2X 14272 697
s. Hullwood Butterfat Karol d. Yellow Creek Show Girl
McVEY, VERN & LYLE, NEAL, ELM SWAMP FARMS, LEBANON
Elm Swamp Royals Trixie 5-0 305-2X 10242 532
s. Big Springs Prince Royal d. Elm Swamp Dixie
METZGER, G. J., ORLANDALE GUERNSEY FARMS, ORLAND
Orlandale L Lucy 6-5 365-2X 11796 598
s. Meadow Lodge Luminator d. Orlandale Levity Lady
Kenver Peerless Ocenia 6-1 365-2X 12782 610
s. Franchester P. Performer d. Bolendale Muncie's Ocenia
Orlandale L May 5-8 365-2X 13168 607
s. Meadow Lodge Luminator d. Roush Farms M. Mae Belle
Orlandale M Sonja 4-9 365-2X 11674 522
s. McDonald Farms Heir's Milton d. Lockshore Saline
Orlandale M Kosy 3-11 365-2X 11302 541
s. McDonald Farms Heir's Milton d. Orlandale L. Kathy
Orlandale C Olive 3-9 305-2X 10217 500
s. Curtiss Candy Jewel Curtiss d. KenVer Peerless Ocenia
Orlandale L Milly 2-9 365-2X 10094 498
s. Meadow Lodge Luminator d. Orlandale Milton's Nellie
Orlandale C Lill 3-6 305-2X 9682 470
s. Curtiss Candy Jewel Curtiss d. Orlandale Milton's Lilly
METZGER, HOWARD & SONS, METZGER FARMS, CLAYPOOL
Metzger Farms Monarch Florence 3-2 362-2X 9818 514
s. South View Butterfat's Monarch d. Metzger Farms Honor Floss
METZGER BROTHERS, SOUTH VIEW FARM, SOUTH WHITLEY
South View Flash Lena 4-2 305-2X 9773 484
s. Metzger Farms Honor Flash d. South View T. Lucia
NOSKER, RAY D., NOSKER FARM, HUNTINGTON
W Frill of Nosker Farm 4-7 305-2X 9331 510
s. Hominy Hill Winston d. L. P. Fern of Nosker Farm
RAYL, CARL, VAN BELLE FARM, RUSSIAVILLE
Van Belle Starbright 7-6 305-2X 11507 513
s. Leafy Lane Virginian d. Van Belle Starlight
Van Belle Supreme B Nova 5-2 305-2X 10310 473
s. Pine Manor Golden Supreme d. Beulah of R. H. Duff Farm
REKEWEG, MELVIN & SONS, CLEAR VIEW FARM, WOODBURN
Clear View C Primrose 7-1 305-2X 9191 452
s. St. Albans AVBoy's Charmer d. Clear View Milkmaid Susan
Clear View M Norma 2-11 282-2X 8050 443
s. Franchester K. H. Maxim d. Clear View C. Mary
RIGGS, GERALD & RUSSELL, SHADY LANE FARMS, SHIRLEY
Normandy Charity 4-11 305-2X 9944 489
s. Blakeford Transfer d. Normandy Chiquita
Shady Lanes Susietta 6-1 305-2X 10245 496
s. Fuller Farms Mr. Moon d. Shady Lane's Leanna
SIESS, FRED & ARTMAN, ALTA, BIG SPRINGS FARM, LEBANON
Big Springs Kings Ruby 10-4 305-2X 12840 526
s. Kenfleur's King George d. Big Springs Lucky Ruthie
Big Springs H Gay Carnation 4-0 305-2X 10742 523
s. Hominy Hill Hercules d. Carnation's Pet
STOUDER, H. O., FAWN ISLE FARM, SOUTH WHITLEY
Fawn Isle Leaders Ada 3-4 305-2X 10057 410
s. Woodacres Tranquil Leader d. Fawn Isle Alta
Dot Caps Myra 3-7 305-2X 8348 456
s. Dot-Cap's Glamour d. Dot-Cap's Marfa
Gaylords G Rita 3-4 305-2X 8824 460
s. Golden Grange Ideal General d. Gayland's Rika
STULTZ, RAYMOND & SON, SANDCUT GUERNSEY FARM, TERRE HAUTE
Sandcut Supreme Bessie 5-10 305-2X 10264 617
s. Gardenville Supreme's Crescent d. Sandcut Hopeful Tillie
Sandcut Ideal C Tranquil 2-1 305-2X 9656 443
s. Golden Grange Ideal Caesar d. Sandcut Supreme Thelma
STUTZMAN, DANIEL D., DALOMAS GUERNSEY FARM, LAGRANGE
Cora of Gorham Farm 8-6 305-2X 15118 668
s. Yellow Creek Alert's Royal d. Mate of Gorham Farm
Dalomas Honey Bea 6-3 305-2X 12764 592
s. Curtiss Candy Levity Curtiss d. Jo Ann's Bonnie Lue
WEAVER, OSCAR R., YELLOW CREEK MEADOW FARM, GOSHEN
Yellow Creek S Jenny 5-2 305-2X 12758 580
s. Yellow Creek Jewel Supreme d. Clarlon Farm Janice
Yellow Creek Carrol 3-1 293-2X 10829 616
s. Yellow Creek Jewel Hero d. Yellow Creek Supreme Cleo
Yellow Creek S Rosebud 2-4 365-2X 12660 664
s. Yellow Creek Jewel Supreme d. Terra Vista Rosina
Yellow Creek B Graceful 2-3 274-2X 8701 424
s. Yellow Creek R. Beacon d. Yellow Creek S. Gretto
WEAVER, VIRGIL C., VILLA CREST FARM, GOSHEN
Villa Crest H Lilyrose 9-2 330-2X 10447 561
s. Villa Crest King's Honor d. Villa Crest King's Lilyblossom
Villa Crest P Lustre 8-2 305-2X 10869 541
s. Two Brooks King's Prize d. Villa Crest Lillian
Terra Vista Bonnie 6-4 296-2X 9091 458
s. Villa Crest King's Herod d. Terra Vista Matilda
Villa Crest M R Rose 3-8 365-2X 10002 546
s. Lake Louise May Rose King d. Villa Crest H. Lilyrose
Villa Crest La Lois 2-8 363-2X 10813 534
s. Lake Louise King's Lancer d. Villa Crest King's Lady
Merm Farm Actors Sherry 3-1 316-2X 12330 594
s. Fairlawn Actor's Defiance d. Merm Farm F. Rosebud

IOWA

COCKBURN, DEAN J., DEJACO FARM, CORRECTIONVILLE
Flo Rays Golden Deanna 3-5 249-2X 8469 416
s. Flo-Ray's Golden King d. Flo-Ray's Dina
DICKMAN, GEORGE & HENRY, GARNAVILLO GUERNSEY FARM, GARNAVILLO
Garnavillo Rachel 2-1 305-2X 10981 501
s. Elmwood Sunset Ajax d. Garnavillo Royal Ann
FORT DODGE CREAMERY COMPANY, ROSEDALE FARM, FORT DODGE
Rosedale Duty 7-1 305-2X 9906 503
s. Scott of Rosedale d. Rosedale Selma
Rosedale Kings Zoe 7-11 295-2X 10444 559
s. McDonald Farms King Marvin d. Rosedale Zoe
Rosedale Fore Lily 5-10 305-2X 10429 504
s. McDonald Farms Fore Nimrod d. Rosedale Lily
KNIGHT, C. L. & SONS, PINE VIEW, SPRINGVILLE
Pine View Nellies Nadine 2-5 305-2X 12078 597
s. Ideal's Cloe's Standbest d. Pine View Nellie Lou
LAGE, ROBERT H., STEDE WELL FARM, DAVENPORT
Stede Wells Nell 6-7 281-2X 8790 453
s. Stede Well's Levity Bruce d. Comet's Lady of Stede Well
Stede Wells Charm 3-0 296-2X 7490 395
s. McDonald Farms Don's Recruit d. King's Charm Girl of Stede Well
REESE, HARRY, STRINGTOWN GUERNSEY FARM, PRESCOTT
New Horizons Baroness 8-9 305-2X 8800 473
s. Sierra Manor Tribute d. Lakewood Elise
Stringtown W Bonace 2-2 305-2X 8659 436
s. Burton Lane Thor's Warrior d. Stringtown N. Bonance
Stringtown W Tango 2-1 305-2X 10544 458
s. Burton Lane Thor's Warrior d. Stringtown N. Topsy

KANSAS

BERTHOLF, W. H. & SON, GREEN PASTURES FARM, WICHITA
Bertholfs R Louise 2-7 305-2X 8571 474
s. West Road Regent d. Bertholf's P. L. Lila
BOEHLE, W. O. & SON, BOEHLE'S GUERNSEY FARM, LAWRENCE
Boehles Princes Shirley 7-2 305-2X 10626 603
s. Quail Roost Lucky Prince d. Boehle's Queen's Donna
Boehles Queens Glamour 5-0 305-2X 9097 506
s. Quail Roost King Beau's Maxim d. Walmar Glamour's Della
Boehles Majesty Fanny 2-5 305-2X 8289 422
s. Quail Roost Majesty Laird d. Boehle's Prince's Fanny
CROSLEY, DALE, HI-VU FARM, PRATT
Hi Vu Medla Lute 4-5 305-2X 8881 448
s. Meadow Lane Prince Paul d. Crosley's Queen Lotus
Hi Vu Medla Bird 3-5 256-2X 8396 406
s. Meadow Lane Prince Paul d. Crosley's Queen Bella
Hi Vu Honey Lottie 2-3 305-2X 8501 439
s. Matapa Honey Kansan d. Crosley's Queen Lotus
HUNNICUTT, CECIL C., HUNNICREST FARM, SABETHA
Hunnicrest Pharaohs Empress 2-1 305-2X 6879 358
s. Ideal's Pharaoh d. Seco Princess Gem
RANSOM, W. G., JR. & W. G., ESTATE, RANSOM FARM, WILLIAMSBURG
Ransom Fayes Frolic 5-0 305-2X 8881 481
s. Suzette's Bobby d. Ransom Fidget's Faye
VAN HORN, KEITH W., VANSDALE FARM, SABETHA
Vansdale Reliances Vanity 9-10 305-2X 9871 456
s. Skyline Challenger's Reliance d. Vansdale Hercules' Pride
Vansdale Generals Ann 7-9 354-2X 11362 576
s. Skyline Triumph's General d. Vansdale H. Surprise
WINN, ALBERT J., BURLINGTON
Alice Alicia of Winnmead 3-5 305-2X 9245 536
s. Ransom Faye's Forecaster d. Ann's Alice of Winnmead

KENTUCKY

BURNETTE, CECIL & HIXSON, ELMER, MR. & MRS., WILLOW-WILDE FARM, FULTON
Willow Wildes Willorene 6-1 305-2X 9033 471
s. Red Cross Noble Anthony d. Silver Forest Injan
McCREADY, RICHARD F., LITTLE STONER FARM, WINCHESTER
Little Stoner Noble Kate 2-0 305-2X 6948 352
s. Quail Roost Noble Maximus d. Red Cross Gay Princess
VAN HORNE, RICHARD, RUSSEL CANE ROAD, LEXINGTON
Seco Forwards Anice 5-11 305-2X 8783 435
s. Fairlawn Actor's Forward d. Seco H. I. Annett

MAINE

GREENLAW, VERA, GREENLAW FARM, BELFAST
Greenlaw Farm Vedith 2-4 365-2X 9850 471
s. Sterlingold Prince Victor d. Greenlaw Farm Princess Edith

Greenlaw Farm Vigor	2-3	365-2X	10624	548
s. Sterlingold Prince Victor		d. Greenlaw Farm Countess Rosabel		
WALKER, CLIFTON N., HOMEFIELDS, WISCASSET				
Homefields A Katrinka	4-4	305-2X	11183	582
s. Wychmere Noble Judge		d. Homefields A Majesty's Jane		

MARYLAND

BACCHUS, T. W., JR., WHITE HALL FARM, ELKTON				
Lu Acres Barbara	6-4	325-2X	14001	654
s. Westlynn Marie's Monarch		d. Brookacres Belle's Bellinda		
BALDERSTON, LLOYD, III, COLORA FARM, COLORA				
Robs Vira	8-5	305-2X	12508	624
s. Stately Rob		d. Lucky Merry Vira		
Knights Royal Pansy	6-9	365-2X	11115	534
s. R. F.'s Highlander's Knight		d. Lucky Royal Pansy		
Knights Merry Vera	4-0	342-2X	9502	516
s. R. F.'s Highlander's Knight		d. Lucky Merry Vira		
Knights Lucky Pansy	3-10	365-2X	11268	622
s. R. F.'s Highlander's Knight		d. Lucky Royal Pansy		
Knights Blond Stella	3-5	305-2X	9684	467
s. R. F.'s Highlander's Knight		d. Star's Lucking-Ace		
Knights Roberta	2-7	365-2X	11835	662
s. R. F.'s Highlander's Knight		d. Lucky Roberta		
BARTON, CHARLES E. & SON, SPRING BROOK FARM, QUEEN ANNE				
Spring Brook Berta Belle	5-1	259-2X	9412	445
s. Langhurst Masterpiece		d. Berta of Spring Brook		
BROWN, FRANK D., JR., MOUNT ARARAT FARMS, PORT DEPOSIT				
Mt Ararat Queen Jacqueline	7-8	305-2X	11638	557
s. Hominy Hill Coronation King		d. Mt. Ararat Royal Flame		
Maidens Pet	9-5	305-2X	11929	515
s. Wyebrook Inflation		d. Wyebrook Choice Maiden		
Mt Ararat Highland Lily	5-9	305-2X	9556	444
s. Mt. Ararat King James		d. Mt. Ararat Royal Iris		
Wyebrook Chary Lass	7-7	305-2X	8997	506
s. Wyebrook Imperial's Idol		d. Wyebrook Chary's Damsel		
Wyebrook Idols Faithful	7-2	305-2X	11047	525
s. Wyebrook Imperial's Idol		d. Wyebrook Reliant's Faithful		
Highland Chiefs Patsy	5-8	305-2X	15737	672
s. Coldspring's B. R. Chief		d. Highland Farm's Beauty's Pam		
Mt Ararat Rose Lilac	5-3	305-2X	9805	526
s. Foremost J. C.'s Royal		d. Mt. Ararat Honeysuckle		
Mt Ararat Rose Marilda	4-5	305-2X	11845	506
s. Foremost J. C.'s Royal		d. Mt. Ararat Royal Ilda		
Walnut Grove Melba Clara	3-5	303-2X	10129	483
s. Langvalley Levity Melba		d. Walnut Grove Wistar Clara		
Mt Ararat Highland Nerissa	3-7	305-2X	11648	506
s. Mt. Ararat King James		d. Mt. Ararat Royal Iris		
Mt Ararat Highland Nickie	3-2	305-2X	7468	396
s. Mt. Ararat King James		d. Wyebrook Idol's Faithful		
Mt Ararat Empress Olivette	2-3	305-2X	8929	439
s. Mt. Ararat Mikado		d. Mt. Ararat Queen Lisette		
Mt Ararat Empress Ocilla	2-3	305-2X	8859	399
s. Mt. Ararat Mikado		d. Mt. Ararat Queen Miriam		
Mt Ararat Empress Orabelle	2-2	305-2X	7749	382
s. Mt. Ararat Mikado		d. Mt. Ararat Rose Mirabelle		
BURLING, EDWARD, JR., RICH NECK MANOR FARM, CLAIBORNE				
Rich Neck Manor Daffodill	6-3	303-2X	9933	481
s. Brandywood May Day's Laddie		d. Brandywood Lieutenant Dancey		
Light of Dawn	3-9	305-2X	11152	499
s. Hominy Hill Prince Arthur		d. Lazy River Laurie		
Rich Neck A Dancey	3-4	305-2X	12680	565
s. Fairlawn Actor's Acme		d. Rich Neck Manor Daffodil		
CARROLL, P. A., ESTATE, DOUGHOREGAN MANOR, ELLICOTT CITY				
Manor Ilene	5-5	305-2X	12600	662
s. McDonald Farms Inheritor		d. Manor Vesper		
Manor Tulane	5-2	305-2X	10395	493
s. Broadwater Tumble		d. Manor Gretchen		
Manor Foredrop	3-11	305-2X	10701	523
s. Mt. Ararat Royal Foresight		d. Manor Snowdrop		
Manor Royal Ingenious	3-3	305-2X	11163	463
s. McDonald Farms Royal Sanction		d. Manor Ingenious		
CECIL, H. M. & J. M., LANGHURST FARM, SUDLERSVILLE				
Pioneer Point Cora	8-5	305-2X	10894	581
s. Ferdinand of Pioneer Point		d. Haldane's Coronet of Cosquay		
Langhurst Kings Bess	4-10	357-2X	14737	669
s. Ideal's Charm King		d. Bossy's Betty Ann		
CLOVERLAND FARMS DAIRY, INCORPORATED, CLOVERLAND GUERNSEY FARMS, PHOENIX				
Coronation Aurellia	8-10	305-2X	12943	629
s. Coronation Melba's Majestic		d. Coronation Amatis		
Cloverland Farms L Arlene	9-3	305-2X	10129	466
s. Coronation Leader		d. Franchester Fair Clarissa		
Cloverland Farms S Queenie	5-8	305-2X	8986	433
s. Cloverland Steadfast		d. Cloverland L. Queen		
Cloverland S Dollie	5-4	305-2X	11172	574
s. Cloverland Steadfast		d. L. O. K.'s Doll of Mercer		
Cloverland S Anna Lee	5-0	305-2X	9071	431
s. Cloverland Steadfast		d. Cloverland Farms K. Annabelle		
Cloverland V Sophie	4-5	305-2X	12654	711
s. Wilgorlan Farms Valor		d. Cloverland Farms F. Sofia		
Cloverland K Lenora	4-1	305-2X	9246	475
s. Pine Manor King's Knight		d. Gardenville Princess Leona		
COHEY, ALLEN H., CHESTERTOWN				
Namreg Freidas Fanchon	10-9	280-2X	8009	391
s. McDonald Farms Hayward		d. Channel Point Freida		
COOK, E. R. & SON, EDICK FARM, KENNEDYVILLE				
Lazy River Aces Beaula	2-11	365-2X	10352	521
s. Lazy River March Ace		d. Lazy River Lucky Betty		
COPPAGE, BENJ. L., MIDDLE ACRES FARM, SUDLERSVILLE				
Baroness Bernell of S B	5-5	365-2X	10003	471
s. McDonald Farms Pre Kelvin		d. Belinda's Baroness of S. B.		
Mt Ephraims Petite	4-7	300-2X	9177	472
s. Cosquay's King Don		d. Cosquay's Little Lady		
Middle Acres Aces Truthful	3-11	305-2X	8230	405
s. Hill Girt Legacy's Ace		d. Middle Acres Julie's Desire		
Middle Acres Model Miss	2-0	305-2X	8450	368
s. Curtiss Candy Model Curtiss		d. Middle Acres Ace's Vala		
Middle Acres Aces Nora	2-3	305-2X	7131	366
s. Hill Girt Legacy's Ace		d. Middle Acres Lad's Joan		
DOWNEY, FRED C., WOODSIDE HALL FARMS, WILLIAMSPORT				
Woodside Hall C Rhoda	6-4	305-2X	9824	433
s. Coldspring's Noble's Cardinal		d. Woodside Hall Ideal Olga		
ENGLAND, EUGENE E., NORTH EAST				
Counts Progress Twilight	6-3	305-2X	10362	519
s. Count's Progress		d. Emancipator's Delight		
Hopes Sons Betty	3-11	365-2X	12217	668
s. Hope's Son		d. Bright Lad's Princess		
Pre Kelvins Desire	2-10	301-2X	8891	521
s. McDonald Farms Pre Kelvin		d. Hope's Son's Dream		
EVERETT, EARLE J. & SONS, DOGWOOD FARM, CHURCH HILL				
Dogwood Calverts Jeanette	2-9	305-2X	8780	378
s. Ideal's Calvert		d. Dogwood Countryman's Jean		
HERD, L. G., MRS., WATERFOOT FARMS, SPARKS				
Wyno Master Damo	3-1	305-2X	8073	426
s. McDonald Farms Le Royal Master		d. Wandamere Damo		
HERSEY, LEROY H., KNIGHTONGALE FARM, EDGEWATER				
Knightongale Pre Gem	4-4	305-2X	9391	489
s. McDonald Farms Pre Rollin		d. Knightongale Maxim Jewel		
HULL, JOHN H., "HULLSIDE", WESTMINSTER				
Hullside Kings Betty	5-6	305-2X	11652	544
s. Mt. Ararat Illustrious King		d. Hullside Future Buttermaid		
Hullside Governors Vesta	3-0	365-2X	11600	514
s. Riegeldale Maxim Governor		d. Hullside King's Verna		
JONES, OLIVER C., MELFIELD FARM, CENTREVILLE				
Melfield Pattala	11-2	305-2X	9655	433
s. Broadland Masterpiece		d. Erinton Pattala		
Melfield Baronia	10-6	305-2X	10395	460
s. Broadland Masterpiece		d. Erinton Baronia		
Melfield Tina	6-3	269-2X	9149	445
s. Melfield Steadfast King		d. Erinton Tina		
Melfield Barmaid	4-5	297-2X	11073	532
s. Melfield Steadfast King		d. Erinton Baronia		
MERRYMAN, JOHN B. & KELSO, HERBERT, MINT MEADOWS, SPARKS				
Langvalley Constance	2-11	305-2X	9996	496
s. Langvalley Nobleman		d. Langvalley Levity Betty		
Pleasant View Beverly	2-7	305-2X	9998	505
s. McDonald Farms Le Resolve		d. Pleasant View Barbara Bell		
MESSIX, W. BERNARD & WILLIAM B., JR., HOPESTEAD FARM, QUEEN ANNE				
Messixs Blondie	11-0	305-2X	10022	509
s. Blakeford Paramount		d. Messix's Betty Sue		
Messixs Notables Polly Lee	3-5	305-2X	10957	520
s. Ideal's Notable		d. Kennersley Patrick's Polly		
Messixs Notables Crystal	3-1	305-2X	8993	423
s. Ideal's Notable		d. Messix's Corabelle		
RICHARDSON, LLOYD N. & GENEVA D., CEDAR SPRINGS FARM, BEL AIR				
Rycklaver Snowball	12-10	305-2X	11402	570
s. Fairlawn Golden Maxim		d. Rycklaver Sunbeam		
Cedar Springs Challs Colleen	4-4	275-2X	9609	401
s. Coldspring's B. R. Challenger		d. Romulus Royal's Lassie		
SHELTON, WILLIAM A., PUDDINGTON FARMS, CALVERT				
Puddingtons Red Rose	12-3	303-2X	9468	425
s. Mt. Ararat Colonel		d. Red Rose of Wycomia		
Puddington Royal Gina	8-2	305-2X	10401	444
s. Liseter Royalist		d. Spencer's Landing Georgina		
SMITH, GERARD C., RATCLIFFE MANOR FARMS, EASTON				
Ratcliffe Manor Toy	5-5	294-2X	9142	506
s. Hominy Hill Emory		d. Ratcliffe Manor Tatia		
Ratcliffe Manor Ventura	4-4	303-2X	9713	420
s. Blakeford Alert		d. Ratcliffe Manor Vara		
SPIES, JAMES R. & PHYLLIS C., SQUARE FARM, EASTON				
Pri Acquas Merry Sunflower	8-0	278-2X	11202	479
s. Churn Creek's Honor Merrymaker		d. Pri-Acqua's Seminole Girl		
WEBSTER, WILLIAM & CLOSE, STEVENSON W., COOL BRANCH FARM, ABERDEEN				
Elmstead Windsors F Grace	10-2	305-2X	11574	470
s. Coronation Windsor		d. Elmstead F. Dolly Grace		
Greenacres Cascade	9-5	305-2X	9696	474
s. Barbian King Victor		d. Greenacres Casa Blanca		
Avalong Farms Jubilee Danice	7-2	305-2X	9623	454
s. McDonald Farms Jubilee		d. Hi Holly Daisy		
WORTHINGTON, JOHN D., THE HOMESTEAD, BEL AIR				
Goldwood Jean Rose	8-1	305-2X	11389	490
s. Strongheart's Conqueror		d. Seven Oaks Hazel Rose		
Goldwood Lucky Ronelda	5-11	305-2X	10299	481
s. McDonald Farms Pre Lucky Boy		d. Foremost Footprint's Ronella		
Goldwood Supremes Sunrise	4-8	305-2X	8452	463
s. Gardenville Coronation King		d. Wilgorlan Farms Supreme		
Fords Landing Marianne	2-3	305-2X	7511	379
s. Blakeford Colonial		d. Ford's Landing Q. J. Monique		

MASSACHUSETTS

HATHEWAY-STEANE CORPORATION, THE, CORONA FARM, SOUTHWICK				
Coronas Butterfat Sally	5-5	335-2X	9528	517
s. Two Brooks King's Prime		d. Corona's Butterfat Anita		
Coronas Primes Joan	5-0	305-2X	7993	449
s. Two Brooks King's Prime		d. Lewellmond Lady Jane		
Coronas Primes Janet	4-11	305-2X	8627	452
s. Two Brooks King's Prime		d. Corona's Jeannette		
Coronas Butterfat Dairymaid	2-10	305-2X	7566	383
s. Corona's Butterfat King		d. Corona's Butterfat Rose Ann		
Coronas Butterfat Joy	2-0	365-2X	8812	465
s. Corona's Butterfat King		d. Corona's Butterfat Taffeta		
Coronas Butterfat Janice	2-0	305-2X	7184	377
s. Corona's Butterfat King		d. Corona's Butterfat Katy		
MASS, JOSEPH & HENRIETTA, ALFALFA FARM, TOPSFIELD				
Alfalfa Farm Faithful	5-9	305-2X	11286	501
s. Wethersfield Valentine		d. Faith of Alfalfa Farm		
Alfalfa Farm Princess Flickie	5-11	209-2X	7095	358
s. Alfalfa Farm Patrick		d. Alfalfa Farm Flickette		
Alfalfa Farm Prims Freda	3-3	305-2X	8757	417
s. Flying Horse Prim's Master		d. Alfalfa Farm Freda		
Alfalfa Farm Prims Sharon	2-4	305-2X	8901	427
s. Flying Horse Prim's Master		d. Wadsworth Beauty's Granny		

Alfalfa Farm Specs Dimple 2-3 305-2X 10627 430
s. Alfalfa Farm Speculation d. Alfalfa Farm Prim's Dimple
MASSACHUSETTS, UNIVERSITY OF, AMHERST
Bay State Lucifer D Tillie 5-3 292-2X 9320 500
s. McDonald Farms Le Lucifer d. Bay State Triumph D. Vivian
Bay State Holiday C Nina 2-3 302-2X 7375 410
s. Mulhocaway Butterfat Holiday d. Bay State Norseman C Donna
SOUZA, RALPH M. & MARY H., ELMHAVEN FARM, DUNSTABLE
Elmhaven B Arlene 4-4 305-2X 10022 574
s. Charlescote Broadcaster d. Elmhaven Alert
Elmhaven Noble Galore 2-3 305-2X 10317 496
s. Dunwalke Beauty's Horatio d. Dunwalke B. V. Galore
WARBURTON, BARCLAY H., III, SARACEN FARM, IPSWICH
October Queenie 10-3 305-2X 10276 494
s. Sheldegren Northfield d. Africander's Lois
Monterey L Topmost 3-5 305-2X 10154 484
s. Monterey K. Lordship d. Monterey Noble Topsy
Saracen Electra 3-4 295-2X 8731 477
s. Forges Peterson d. Saracen Early Star

MICHIGAN

COLBY, HOWARD H., COLBY DALE FARMS, ROMEO
Colbys Elsie 5-9 305-2X 13878 534
s. Langmeadow Envy's Royal d. Langmeadow Madalia
Colbys Dianna 4-3 218-2X 7241 375
s. Langmeadow El Dictator d. Langmeadow Neva
Colbys Felinda 2-3 305-2X 8726 462
s. Flying Horse Rosemary General d. Langmeadow Melinda
Colbys Fennie 2-1 305-2X 9717 598
s. Flying Horse Rosemary General d. Colbys Gwennie
DENDEL, JACK, DENDEL FARMS, ALLEGAN
Onwards Ruth of Dendel Farms 3-3 305-2X 10247 437
s. Clay Hill Onward d. Evelyn's Ruth of Dendel Farms
ELMWOOD FARMS, FRANKENMUTH
Dottie of Miller Farm 2-1 305-2X 7493 399
s. Lyrene Peggy's Challenger d. Norma's Mary of Miller Farm
JACKSON, ROY R. & SONS, CLAW-ACRES, CARO
Claw Acres Barbra 2-4 305-2X 9439 472
s. Claw-Acres Ferdinand d. Hickory Manor King's Belle
Claw Acres Rosabell 2-4 305-2X 8944 429
s. Claw-Acres Levity Heir d. Claw Acres Peggy
Merm Farm Actors Nina 3-2 305-2X 10259 510
s. Fairlawn Actor's Defiance d. Merm Farm F. Blanche
KEIGLEY, ROLLO W., EAU CLAIRE
Hickory Shores Peg 4-10 300-2X 11519 535
s. Fairlawn K. Bonito d. Alfacrest's A. C. Darlene
Farmer Creek Queens Julie 2-4 305-2X 8521 380
s. Curtiss Candy Noble Curtiss d. Ruth's Queen of Hickory Creek
NYE, BENJAMIN R., BLOSSOMLAND FARMS, SAINT JOSEPH
Blossomland Peggy 11-4 236-2X 9764 433
s. Nyland King d. Blossomland Greta
PATTERSON, JOE C. & SONS, HOMEWARD FARMS, REED CITY
Homeward Gordons Linda 7-0 305-2X 11182 496
s. Cesor King's Gordon d. Homeward Remus' Linda
Homeward King Bella 5-8 279-2X 9781 492
s. Homeward Remus King d. Homeward Gordon's Goldie
Homeward Reds Leona 2-9 305-2X 6392 385
s. Homeward Red Fireman d. Homeward King's Leona
ZIMMERMAN, CARL, CARLSDALE GUERNSEY FARM, CALEDONIA
Carlsdale Golden Minnie 3-6 305-2X 8787 472
s. Cowham Farm Rex's Levity Boy d. R. F. 's Highlander's Muriel
Carlsdale Golden Marcia 5-0 303-2X 9797 515
s. Cowham Farm Rex's Levity Boy d. Carlsdale Don's Margie
Carlsdale Golden May 2-4 305-2X 7663 381
s. Carlsdale King Paul d. Carlsdale Golden Marcia

MINNESOTA

CUSHNER, W. E., WECCO ACRES, STILLWATER
Weccos Charmaes May 6-10 305-2X 11843 464
s. Charmae's Dandy d. Wecco's Carmel's May
Wecco Travellers Mary Belle 6-10 305-2X 10383 457
s. Skyline King's Traveller d. Wecco's May Belle
Weccos Sally Ann 4-6 305-2X 9943 450
s. Hominy Hill Invincible d. Wecco's Maxs Sally
Weccos Invincible Florette 4-4 305-2X 9186 449
s. Hominy Hill Invincible d. Wecco's Max's Florette
MINNESOTA, UNIVERSITY OF, NORTH CENTRAL EXPERIMENT STATION, GRAND RAPIDS
U of M L P Luella 5-3 305-2X 10415 451
s. McDonald Farms Le Primal d. U. of M. Commander's Della
U of M L P Lute 4-7 305-2X 10174 447
s. McDonald Farms Le Primal d. U. of M. Landmaster's Rayo
U of M R Rita 4-7 305-2X 10134 547
s. McDonald Farms Fore Roscoe d. U. of M. Jethro's Gwen
U of M L P Libby 4-4 305-2X 8894 429
s. McDonald Farms Le Primal d. U. of M. L. Lady
U of M D Dottie 3-0 275-2X 8782 389
s. Colbys El Duke d. U. of M. L. P. Lisetta
U of M G Grateful 2-2 296-2X 7912 417
s. Colby's Governor d. U. of M. L. P. Lillian
U of M C D Derby 2-1 305-2X 8692 417
s. Colbys El Duke d. U. of M. L. P. Leda
U of M G Gilda 2-0 305-2X 7822 393
s. Colbys Governor d. U. of M. R. Rosetta
U of M C D Duenna 2-0 305-2X 7241 365
s. Colbys El Duke d. U. of M. Royal Gwen
U of M G Ginger 2-0 305-2X 7611 407
s. Colbys Governor d. Minnehaha Combine Rose
SANITARY FARM DAIRIES, INCORPORATED, SANFADAIR FARM, MAHTOMEDI
Jerrys Lucky Rose 3-3 305-2X 12197 483
s. Fairlawn K. Princeton d. Sanfadair Rocket Lena
Sanfadair Curtiss Claudia 2-2 305-2X 8635 409
s. Sanfadair Golden Curtiss d. Sanfadair Royal Clementine
SCHWINGHAMER, BERT & GERT, SCHWINGHAMER GUERNSEY FARM, ALBANY
Schwinghamer Farm Darlene 2-7 365-2X 9686 454
s. Happyholme Majesty's Hero d. Quality Park Farm's Hope
Schwinghamer Farm Dianne 2-1 340-2X 8127 414
s. Monterey Pansy's King d. Schwinghamer Farm Anne
WACHHOLZ BROTHERS, HILLDALE FARM, STOCKTON
Hilldale Governors Dahlia 6-3 305-2X 10818 521
s. Peck's Governor's Governor d. Hilldale Coronation Della
Hilldale B L Iris 3-1 305-2X 8697 456
s. Wey Acres Bellringer's Louis d. Hilldale Governor's Irene
Hilldale Melody Maid 2-0 305-2X 9743 509
s. Hilldale Dominator d. Hilldale Governor's Melody

MISSISSIPPI

BARNETT, JACK, SUNNY LAND FARMS, STARKVILLE
Ogledales Monologues Ruth 10-1 305-2X 12048 482
s. Langwater Monologue d. Ruth's Neshoba Actress
Ogledales Gay Mary 6-7 293-2X 9707 442
s. Kilalla Gay Steadfast d. Fawndaway Bob's Mary Lou
Sunny Land Piper Rena 2-4 298-2X 7831 394
s. Walker Farms Piper Fascination d. Pinehurst Levity Ruby
BOWDEN, JONES E., GAYOSO VIEW FARMS, HORN LAKE
Station Camp V Mollie 7-0 305-2X 11620 485
s. Fairlawn Performer's Valiant d. Clear Springs' Fawn's Flossie
Welcome In Valor Angela 6-8 305-2X 10813 433
s. Welcome In Chum's Valor d. Barbara Ann's Angela
CLARK, EDWARD L., CLARKDELL FARMS, MADISON
Clarkdell Annabelle 5-0 305-2X 11156 470
s. Kilby's Nansen d. Valkyrie Southerner Annalee
GANIER BROTHERS, TANGLEWOOD FARMS, PERCY
Greenlee Farms Polly 5-5 305-2X 9878 442
s. Henslee Farms Perky d. Greenlee Ruth

MISSOURI

FABICK, JOHN, BUBBLING SPRING RANCH, LAKE SPRING
Wabeek Pre Harriet 5-1 305-2X 12268 531
s. Wabeek's Prediction d. Patcho'woods Thor Diana
WILSHUSEN, THEODORE, PRAIRIE VIEW FARMS, IONIA
Prairie View D L Lilac 3-11 305-2X 8530 463
s. Repelmar P. Harvester d. Prairiemede's L. Dixie Lee

MONTANA

BANDEROB, R. E. & SONS, GLENARROW FARM, WORDEN
Quality Park Farms Lula Bell 5-10 305-2X 9876 513
s. Sterlingold Major of Glenmary d. Lula of Aitkin 2d
Glenarrows Martha Jane 4-0 305-2X 11048 567
s. Quality Park Buddy d. Quality Park Farm's Martha
GROSSKOP, FRED, GROSS ACRES GUERNSEY FARM, BILLINGS
Winacres Bertita 7-0 305-2X 10750 519
s. Winacres Norwood Major d. Winacres Betty
Conquerors Topsy 7-9 305-2X 12060 618
s. Quality Farm Fancy's Conqueror d. Marymoor Bud's Topsy
Gross Acres Renowns Annie 2-7 305-2X 8499 416
s. Seco Forward's Renown d. Gross Acres Bing's Annabelle

NEBRASKA

MULLER, JOE P., JO-BE FARM, OMAHA
Pre Eminent Sonia 4-6 305-2X 10020 468
s. Foremost Footprint d. Foremost J. C. 's Honoria
Jo Be Generals Johanna 2-0 365-2X 12297 650
s. Jo-Be Kadi's General d. Jo-Be Dude's Gentian
Jo Be Dudes Konnee 1-10 305-2X 7617 345
s. Coldspring's Noble's Dude d. Jo-Be Beacon's Irma
Nat Milkys Glow 2-0 305-2X 7645 415
s. Coldspring's Noble's Dude d. Jo-Be Don's Glow
RIGGERT, PAUL A., RIGGERT GUERNSEY FARM, ODELL
Riggert Farms Flora 8-9 305-2X 11184 571
s. Skyline Justice d. Riggert Farms Faithful
Riggert Farms Verda 6-11 305-2X 9873 455
s. Skyline Justice d. Riggert Farms Verona

NEW HAMPSHIRE

WALKER, JAMES R., KNOCKFIERNA FARM, MILFORD
Knockfiernas A Bluebonnet 6-9 305-2X 12467 481
s. Knockfierna's S. Apprentice d. Major's Bluebell of Destiny
Knockfiernas F Bluequeen 4-4 305-2X 12101 472
s. Knockfierna's F. Fashioner d. Knockfierna's A. Bluebonnet
Knockfiernas A Wistful 2-2 305-2X 7833 380
s. Knockfierna's S. Apprentice d. Knockfierna's M. Wisdom

NEW JERSEY

WARDELL, CLIFTON J., WARDELL'S FARM, FREEHOLD
Wardells M C Fanny 3-0 305-2X 10641 445
s. Locust Grove Merit's Count d. Wardell's Leefa
WESCOTT, L. B., MULHOCAWAY FARM, CLINTON
Mulhocaway Butterfat Ena 13-6 305-2X 11687 646
s. Clara's Heartsease Butterfat d. Vanity's Jean of Farview
Mulhocaway Lovely Topaz 4-1 305-2X 11256 612
s. Mulhocaway Butterfat Adonis d. Mulhocaway Golden Topsy
Mulhocaway Glowing Mustard 3-8 365-2X 12061 612
s. Western Glow Lou's Royal d. Mulhocaway Mustard S.
Mulhocaway Butterfat Hopefully 3-4 305-2X 7828 488
s. Mulhocaway Beauty Butterfat d. Mulhocaway Bell Hopeful

NEW YORK

BRANTON, RAYMOND J., RAY-N-JEE FARM, STAFFORD
Ray N Jee Vandals Happy Gypsy 5-2 305-2X 7263 425
s. Rosewald Vandal d. Ray-N-Jee Gypsy M. Queen
CHRISTAL, HENRY I., HANOVER HILL FARM, YORKTOWN HEIGHTS
Hanover Hill G Velma 2-5 365-2X 9811 518
s. Hanover Hill Gallant d. Hickrill Violet
Hanover Hill Pre Matilda 2-3 365-2X 10515 495
s. Wandamere Predictor d. Hickrill Garden Miranda

CORBETTA, ROGER H., ATTEBROC FARM, MILLBROOK
Attebroc Emorys Faith 6-2 305-2X 10616 527
s. Haven Hill Emory's Jim d. Birchfield C Faithmore
Attebroc Kenyon Bella 5-2 305-2X 10317 462
s. Douglaston Baron Kenyon d. Eight Bells Musk Rose
Attebroc Majestys Mary Louell 4-3 305-2X 9932 454
s. Fairlawn Actor's Majesty d. Crosby's Mary Lou
Celebrity Farms Holly 2-3 185-2X 5316 282
s. Mulbocaway Butterfat Hollistar d. Hunthill Peace
HANSEN, LAURENCE D., HANSENAREA FARM, SOUTH VALLEY
Hansenarea Royal Laurel 7-10 305-2X 10167 442
s. Wychmere Noble Conquest d. Hansenarea Luxel
Hansenarea L Marilyn 4-0 305-2X 10112 495
s. Tarbell Prince Lee d. Hansenarea Madeline
Hansenarea Betsy 2-4 305-2X 9764 452
s. Fairlawn K. Hannibal d. Hansenarea Betela
HELLER, DANIEL H., FEURA FARM, FEURA BUSH
Feura Kings Norene 2-5 305-2X 9306 482
s. Feura King Pharaoh d. Feura Norma
HOLCOMB, EARL W. & SON, GREENE
Holcombs Peerless Roxy 9-3 305-2X 9563 424
s. Tarbell Farms Peerless Cyril d. Andy's Reward
Holcombs E Cora 4-5 305-2X 10204 515
s. Holcomb's M. Emory d. Holcomb's N. Countess
Holcombs N Deette 4-4 305-2X 11527 584
s. Foremost J. C. 's Nero d. Holcomb's Diane
HYLAND, HELEN S., POND ACRE FARM, CRARYVILLE
Greenway Gleeful 11-5 307-2X 10348 508
s. Charlescote Peter Pan d. Greenway Queen of Joy
Pond Acre Farms Sabrah 7-8 241-2X 7833 389
s. Faddom Sylvan d. Ridgeleigh Farm Susette
McDonald Farms Pert Rainbow 7-0 310-2X 9386 500
s. McDonald Farms Fore Traveler d. McDonald Farms Just Neenah
Pond Acre Farms Lassie 3-0 279-2X 10028 465
s. Basquaerie Esquire's Emperor d. Pond Acre Farm's Indina's Lass
KAMM, ROY J., EMROY FARM, MARIETTA
Wandering Brook Lady Ona 7-2 305-2X 11391 549
s. Elmwood Farms Ladysman d. Wandering Brook Ona B.
Emroy Generals Princess 6-9 305-2X 11256 581
s. Flying Horse Clair's General d. Harmony's Royal
Emroy Barons Melinda 4-4 305-2X 8241 439
s. Douglaston Baron Kenyon d. Emory General's Melinda
Emroy Chal Charity 2-2 305-2X 6878 393
s. Douglaston B. B. Challenger d. Emroy General's Constance
NICHOLS, JANE N., UPLANDS FARM, COLD SPRING HARBOR
Grassland Hiwood Demarda 9-4 305-2X 12212 522
s. Butterfat Demonstrator d. Grassland Valle Arda
Uplands Baroness 6-1 305-2X 9135 496
s. Douglaston Baron Kenyon d. Beaverbrook Ruberta
Uplands Golden Demleda 3-0 305-2X 9204 436
s. Uplands Golden Flare d. Grassland Hiwood Demleda
PECK, G. HAROLD, PECKHURST FARM, SCHUYLERVILLE
Peckhurst Rita 6-1 305-2X 9240 436
s. Madrey Farm Steadfast d. Peckhurst Patricia Mae
Peckhurst Viola 3-4 303-2X 10828 483
s. Golden Grange Vigo d. Boxer's Diamond Princess
PECK, WILLARD H., WELCOME STOCK FARM, SCHUYLERVILLE
Welcome Challengers Wonder 5-6 305-2X 12573 732
s. Douglaston Vivian's Challenger d. Wonder of Welcome Stock Farm
Welcome Ajaxs Universe 3-6 305-2X 9296 447
s. Caumsett Ajax d. Universe of Welcome Stock Farm
SANDFORT, PETER H., GARDEN STATE GUERNSEY FARM, WARWICK
Garden State Coronet Hyacinth 3-8 305-2X 9799 435
s. Gardenville King Coronet d. Belle Vernon Glovi Racynthia
WETHERWAX, RONALD, HILLCREST FARM, WYOMING
Hillcrest Pre Elsie 5-6 305-2X 11510 553
s. Moreau Farms Prediction d. Hillcrest Jubilee's Rachel
WIGHTMAN, ALICE K., TARBELL GUERNSEY FARM, SMITHVILLE FLATS
Tarbell Gallant Reverie 11-3 305-2X 16732 704
s. McDonald Farms Tarbell d. Tarbell Peerless Reverie
Tarbell Golden Lucia 11-2 265-2X 10185 541
s. Tarbell Gay Champion d. Tarbell Radiant Lucia
Tarbell Princess Lavender 9-3 305-2X 12168 553
s. Woodacres Royal Nonpareil d. Tarbell Peerless Lavender
Tarbell Queen Aster 8-6 305-2X 8697 425
s. Woodacres Supreme King d. Tarbell Peerless Aster
Tarbell Champion Belinda 9-9 305-2X 12567 502
s. Tarbell Farms Double Champion d. Tarbell Dauntless Belinda
Tarbell Gallant Mona Lisa 7-8 365-2X 12846 602
s. McDonald Farms Tarbell d. Tarbell Regal Mona
Tarbell Romulus Buttercup 7-10 305-2X 11592 590
s. Coldspring's Romulus' Anchor d. Tarbell Farms Peerless Babette
Tarbell Brigadiers Monarda 6-7 305-2X 10279 478
s. Tarbell Romulus Brigadier d. Tarbell Peerless Monarda
Tarbell Valroyal Valerie 6-7 305-2X 10604 518
s. Tarbell Gallant Valroyal d. Tarbell Bright Victoria
Tarbell Romulus Becky 6-6 305-2X 10234 445
s. Coldspring's Romulus' Anchor d. Tarbell Peerless Blossom
Tarbell Countess Margo 5-9 305-2X 12894 558
s. Tarbell Romulus' Leader d. Tarbell Farms Peerless Margo
Tarbell Countess Ellin 4-7 305-2X 10072 487
s. Tarbell Romulus' Leader d. Tarbell Princess Ellin
Tarbell Lady Reva 3-6 305-2X 10154 496
s. Woodacres Royal Prince d. Tarbell Peerless Reverie
Tarbell Brilliant Bluebonnet 2-5 365-2X 7546 446
s. Midview Beauty's Blaze d. Tarbell Romulus Bluebonnet
WILLIAMS, EARL S., BROOKSIDE FARM, NORTH CHATHAM
Majors Verona of Brookside 4-2 305-2X 10035 511
s. Hester's Major of Brookside d. Ajax Violet of Brookside
Pharaohs Avis of Brookside 2-2 305-2X 7968 360
s. Fra-Mar Pharaoh d. Major's April of Brookside

NORTH CAROLINA

CARR, HENRY C., GUERNSDEL FARM, CHAPEL HILL
Guernsdel Princess Neva 8-1 187-2X 5509 329
s. Croasdaile's Prince Rupert d. Nick's Beauty
Guernsdel Princess Lady 3-7 305-2X 9599 436
s. Croasdaile's Prince Rupert d. Lassie's Choice of Chilbrook

FOX, FRANCES H. & HERBERT J., HILLANDALE FARM, NO. 1, DURHAM
Hillandale Cavaliers Ada 8-8 305-3X 9959 597
s. Quail Roost King Cavalier d. Katydid of Clover Farm
Hillandale Noble Claudia 4-0 305-3X 10809 543
s. Quail Roost Noble Janus d. Riegeldale Benjamin's Cerelia
Hillandale Janus Shella 2-10 305-3X 9676 493
s. Quail Roost Noble Janus d. Hillandale Baronet's Supreme
Hillandale Baronets Benita 2-6 305-3X 9665 540
s. Quail Roost NoMax Baronet d. Hillandale Cavalier's Bellona
FOX, FRANCES H. & HERBERT J., CROASDAILE FARM, NO. 2, DURHAM
Clear Springs Landmarks Rona 7-8 305-3X 11285 592
s. Quail Roost Landmark d. McDonald Farms Ioma
Croasdaile Invasions Faison 6-10 305-3X 9115 519
s. Croasdaile's Maxim's Invasion d. Croasdaile's Princess Fronie
Croasdaile Emorys Finley 2-5 305-3X 9074 487
s. Croasdaile Landmark Emory d. Croasdaile Princess Florine
HILL, GEORGE WATTS, QUAIL ROOST FARMS, ROUGEMONT
Red Cross Noble Golden 3-11 305-2X 8088 447
s. Quail Roost Noble Maximus d. Red Cross Golden Coral
Quail Roost Mark Primrose 3-8 342-2X 7999 444
s. Quail Roost Landmark d. Quail Roost Raider's Prim
Quail Roost Knights Eve 3-1 305-2X 7246 423
s. Quail Roost Noble Knight d. Quail Roost Mark Eve
Quail Roost Super Rosette 2-5 365-2X 8231 445
s. Quail Roost Pablo d. Quail Roost NoMax Rosette
McPHERSON, THOMAS R., MR. & MRS., McPHERSON FARMS, MEBANE
McPherson Farms Ray Dolly 5-7 305-2X 10007 465
s. Quail Roost Ray Bloom d. Opal's Fanny
NORBURN, C. S., CLOUDLAND FARM, BILTMORE
Cloudland Noble Dream 6-5 305-2X 9306 435
s. Quail Roost Noble Sir d. Clear Springs' Princess Dream
NORTH CAROLINA STATE COLLEGE OF ATRICULTURE, RALEIGH
Precedent Performer Willette 4-3 305-2X 11197 540
s. Precedent Peerless Performer d. Klondike Raider's Wilda
N C State Performers Fear 2-2 305-2X 11491 550
s. Precedent Peerless Performer d. Idlehour's Juanita

NORTH DAKOTA

MEYER, ALLEN D., MEYER GUERNSEY FARM, WEST FARGO
Meyer Farm Lady Linda 1-10 305-2X 9138 504
s. Meyer Farm Raider d. Plegrovsant Little Lady

OHIO

FORTKAMP, CARL, GOLD BANNER FARM, COLDWATER
Gold Banner Masters Fern 2-6 305-2X 9126 441
s. Gardenville Charity's Master d. Gold Banner L. Fern
FORTKAMP, LINUS, COLDWATER
Gold Banner Flossie 12-7 305-2X 8936 418
s. Lone Pine Freeman d. Gold Banner Ilka
HAASE, TED L. & WENTWORTH, RUBY, HILLCREST GUERNSEY FARM, HICKSVILLE
Manor Lodge P Iris 4-11 305-2X 10772 500
s. Golden Grange R. Paymaster d. Golden Grange O. Orchid
Sunny Meadows Damara 4-4 305-2X 9127 483
s. Golden Grange Ideal Jury d. Sunny Meadows Daphine
Hillcrest Princess Prospect 3-2 305-2X 9953 497
s. Al-Phine Lads Prediction d. Nosegay's Venus of Hillside
JUMP, DALE C. & SONS, GUERN-DU FARM, KENTON
Guern Du Levity H 4-1 281-2X 8100 425
s. Kingendale Levity's Honor d. Guern-Du Levity
KRANER, G. H., RIVARRE FARM, ROCKFORD
Rivarre Alice 2-0 305-2X 7997 378
s. Curtiss Candy Noble Curtiss d. Rivarre Wanda
LINDLEY, LEROY C. & SMITH, GORDON F., SANDY-HILL FARM, HAMILTON
Stanruth Noble Winsome 3-3 305-2X 12075 529
s. Stanruth Noble d. Stanruth Honor
OVERLY, DEAN G., GROVE FARM, MARYSVILLE
Grove Farm Golden Darling 7-5 305-2X 11584 487
s. Grove Farm Gold Star d. Grove Farm S. Delight
Grove Farm Kings Babette 6-3 305-2X 11864 522
s. Lockshore Grove King d. Grove Farm Bella

OKLAHOMA

HERSHBERGER, T. M., BROKEN ARROW
Hershberger Dotties Gala 6-5 365-2X 13379 664
s. Skyline Challenger's Doric d. Crusader's Dottie's Dot
Actress Ava 2-9 365-2X 12202 544
s. Hershberger Crusade's Laddie d. Sunflower State Lady's Actress
Ger Von S Hope 2-3 305-2X 9060 401
s. Langwater Sheriff d. Ger Von Barbee

OREGON

HENRY, A. W., MR. & MRS. & SON, HEATHERBRAE FARM, OREGON CITY
Graysmarsh Noble Katrenia 3-4 305-2X 9110 398
s. Lake Louise King's Nobleman d. Graysmarsh Royal Karen
HIGHT, H. E. & FRANCIS, SUGAR CITY GUERNSEY FARM, NYSSA
Sugar City Normans Star 3-6 305-2X 9253 457
s. Westlynn Norman d. Sugar City's Royal Splendor
JOSI, ERNEST & CARL, CLAIRMONT FARMS, OREGON CITY
Clairmont Porters Evatte 7-6 191-2X 7140 334
s. Wandamere Pride's Porter d. Clairmont W Pharaoh's Evaline
Clairmont Wal Bonny 4-1 305-2X 10972 556
s. Wandamere Annabelle's Lad d. Clairmont L Brilliant
LINDGREN, WALFRED, TRI-TOP FARM, ASTORIA
Tri Top Knights Bonora 3-4 365-2X 10323 502
s. Tri-Top Bonney Knight d. Bona of Cla-ore
OLSON, ALFRED, ASTORIA
Mell O Falls Alma 2-1 305-2X 10449 479
s. Western Glow Masher O'War d. Retedale D. Ann's Alice

PENNSYLVANIA

BERRY, JAMES D., JR., WINDY HILL FARMS, TITUSVILLE
Windy Hill Farms Edna 6-1 289-2X 8734 481

s. McDonald Farms King Leo — d. Sheldegren Edmunda

BRENEMAN, JOHN A., WILLOW BEND, WILLOW STREET

Willow Bends Sunlight	3-0	300-2X	7220	417
s. Curtiss Candy Butterfinger		d. Willow Bend's Sunbeam		
Willow Bends Sunshine	2-1	305-2X	7696	391
s. Willow Bend's Duke		d. Willow Bend's Sunbeam		

CHURCH FARM SCHOOL, GLENLOCH

Penny Boys Melody of C F S	4-8	305-2X	11541	589
s. Fairlawn Actor's Penny Boy		d. Church Farm School's Mildred		
Bonny of C F S	4-1	305-2X	12092	542
s. Fairlawn Actor's Penny Boy		d. Prince Lee's Bonita of C. F. S.		
Rosula of C F S	3-11	287-2X	9735	443
s. Fairlawn K. May King		d. Roamer's Mollie of C. F. S.		
Penny Boys Loie of C F S	3-1	301-2X	8794	408
s. Fairlawn Actor's Penny Boy		d. Charles' Loie of C. F. S.		
Stalwarts Melody of C F S	2-5	305-2X	8658	408
s. Fairlawn K. Stalwart		d. Penny Boy's Melody of C. F. S.		
Penny Boys Lucilla of C F S	3-5	269-2X	8084	418
s. Fairlawn Actor's Penny Boy		d. Charles' Monna of C. F. S.		

LIEB, GEORGE C., LIEBLUND FARM, STILLWATER

Leeside Southern Vidette	8-4	305-2X	9385	500
s. Sterlingold Premier		d. Leeside Champion Vida's Twin		
Lake Louise Aurora Winkie	5-8	292-2X	8786	432
s. Pine Manor King's Messenger		d. Fritzlyn Val Lilith		
Lieblunds Loyal Elsie	3-3	305-2X	9968	588
s. Lake Louise King's Loyal		d. Wilgorlan Farms Carol		

LONG, ALVA R., AVALONG FARMS, YORK

Avalong Farms J Flower	5-6	365-2X	13290	660
s. Avalong Farms Jubilant		d. Windale Distinctor's Bell		
Freegrove Mistress Maid	5-7	365-2X	13481	586
s. Quail Roost Master Actor		d. Court Manor Moon Swallow		
Avalong Farms Jubilee Anabelle	4-9	305-2X	10747	517
s. McDonald Farms Jubilee		d. Blakeford Anabelle		
Avalong Farms Bens Bunny	4-7	305-2X	11180	533
s. Wey Acres Levity Benjamin		d. Windale Distinctor's Bunny		
Antietam H Fawn	2-5	365-2X	12027	541
s. Antietam H. Royalist		d. Antietam King's Fawn		
Avalong Farms Royal Suzette	2-10	309-2X	7336	395
s. Avalong Farms Royal		d. Avalong Farms Designer Sally		
Avalong Farms D Lassy	2-6	305-2X	8130	407
s. Biscoe Designer		d. Avalong Farms Jubilee Leone		

STEWART, EARL, SPRING GROVE FARM, BELLE VERNON

Spring Grove Lively Laura	8-11	305-2X	11672	535
s. Langwater Playboy		d. Shamrock's Treva Lass		
Langwater Satin	5-9	305-2X	9117	441
s. Langwater Skipper		d. Langwater Sateen		
Spring Grove Maxim Cupid	5-3	305-2X	10186	501
s. Bryn Du Maxim's Invasion		d. Gallio Contender's Cherub		

SUCCOP, W. G. & GLADYS D., ROLLING MEADOW FARM, RENFREW

Rolling Meadow Delane M	3-0	305-2X	7935	387
s. McDonald Farms Pre Majesty		d. Forest Hills Farms Caralane		
Rolling Meadow Dairy Maid M	2-3	305-2X	9182	421
s. McDonald Farms Pre Majesty		d. Sterling Gypsy Maid		

TUBMAN, HENRY, AFTON FARMS, LEHIGH COUNTY

Springwaters Toppers Joann	8-0	282-2X	8387	420
s. Meadowbrook Topsy's Topper		d. Stonybrook Commander's Mitzi		
Liseter Leading Belladora	4-4	305-2X	9685	523
s. Liseter Laughter's Leader		d. Liseter Noble Belladora		
Afton Dans Irene	3-0	305-2X	7798	429
s. Langwater Dan		d. Afton's MacStephen's Iris		
Afton Dans V Dolly	2-2	305-2X	7638	380
s. Langwater Dan		d. Afton's V. Dolly Heritor		

RHODE ISLAND

BEATTIE, WILLIAM JAMES, LINWOOD FARM, EAST GREENWICH

Linwood Farm Mammie	4-4	246-2X	10147	467
s. Haven Hill Melba's Steadfast		d. Northern F Bunny		

McBRIDE, CLIFFORD A., WHEELER FARM, RIVERSIDE

Bailiwick Gentle Faith	8-1	305-2X	13112	593
s. Bailwick Gentleman		d. Hope of Illahee Farm		
Wheeler Farms Hetty	3-10	221-2X	7797	356
s. Lush Acres Hermes Sailor Boy		d. Wadsworth Elliot's Hetty		
Wheeler Farms Ann	3-9	305-2X	10415	488
s. Lush Acres Hermes Sailor Boy		d. Caumsett Eastern Ann		
Wheeler Farms Delia	3-7	305-2X	10469	559
s. Lush Acres Hermes Sailor Boy		d. Bailwick Carrus Delia		
Northern L Corea	3-1	205-2X	6227	331
s. Northern Conrad's Laddie		d. Northern Co-ed		
Ashton Keynes Lady Patricia	2-11	277-2X	10232	445
s. Mulhocaway Rosenkavalier		d. Ashton-Keynes Patricia		

SOUTH CAROLINA

CLEMSON AGRICULTURAL COLLEGE, CLEMSON

Clemson Master Floret	4-7	305-2X	8944	434
s. Coker Butterfat Master		d. Clemson Hornet Tanya		
Clemson Master Ganda	3-8	305-2X	8231	431
s. Coker Butterfat Master		d. Clemson Lad Baggie		

EDISTO FARMS, DENMARK

Edisto Farms K Paulette	8-1	305-2X	9907	426
s. McDonald Farms King's Manuel		d. Edisto Farm's Pet Lady		
Twenty Four Karat Alexs Linda	7-2	365-2X	11156	596
s. Northern Conrad's Alex		d. Conecho Jewel of B. R.		
Edisto Farms Lady Mazy	6-6	365-2X	12639	636
s. Edisto Farm's Royal Maxim		d. Fanning Fields Maxim Marion		
Glen Echo Maxim Rosebud	9-1	305-2X	12195	627
s. Cesor King's Maxim		d. Glen Echo P. J. Rachel		
Perona Kings Bess	8-6	305-2X	10628	441
s. Brian Boru King's Challenger		d. Perona Farm Ruby		
Gippy Prediction Gentle	5-9	305-2X	9052	496
s. Klondike Mollie's Prediction		d. Gippy Chief Gentian		
Edisto Farms D Marcella	5-4	305-2X	8164	436
s. Edisto Farm's Distinction		d. Edisto Farm's Mayflower		
Edisto Farms T Daylo	5-4	305-2X	10019	472
s. Edisto Farm's G. Triumph		d. Gold Branch M. G. Dairymaid		
Edisto Farms D Blanche	5-4	305-2X	8085	449
s. Edisto Farm's Distinction		d. Edisto Farm's Becky Jane		
Edisto Farms G Inette	2-10	365-2X	9406	476
s. Fairlawn Hornet's General		d. Gold Branch R. G. D. Ranger's Ina		
Valkyrie Nobly Flit	2-7	365-2X	10131	494
s. Edisto Farms G. Nobly Born		d. Valkyrie Southern Felicia		
Forest Hill Princes Lena	5-2	365-2X	11945	597
s. Nyala Prince's Majestic		d. Verbena Lena's Susan		
Prices Helen Pansy	3-1	365-2X	12455	561
s. Delphi Dell Helen's Phil		d. Eddydales Calico Pet Dot		
Edisto Farms G Vaneeta	2-4	305-2X	9476	465
s. Fairlawn Hornet's General		d. Edisto Farms Vaneeta		

GAMBLE, S. WAYNE, PENN BRANCH FARM, LANE

Belnemus Max Francer	9-8	299-2X	9719	456
s. Quail Roost Prince Max		d. Graceland Max Goode		
Huntland Maxim Judy	8-5	365-2X	9861	537
s. Sky Brook Rose Maxim's Andy		d. Royal Gay Julia		
Huntland Mona Ann	6-10	305-2X	11357	510
s. Owen's Place Mona's Admiral		d. Gay Ann		

HAMPTON, FRANK, MILLWOOD DAIRY FARM, COLUMBIA

Laddies Lady Bella	14-1	305-2X	7883	393
s. Lady Katherine's Laddie		d. Betty's Lula Belle		
Choice Maxims Reader	4-5	305-2X	8624	438
s. Quail Roost Choice Maxim		d. Ensign's Reader		

McCASKILL, A. L. & SON, LYNDALE FARMS, BISHOPVILLE

Coker Butterfat Jane	5-4	305-2X	9305	464
s. Coker King William		d. Lendolure Royal Florence		

MILLS, FRED T., SALUDA

Breeze Haven K Summers	8-11	305-2X	10077	448
s. Klondike Kimbrough		d. Oakhurst Summers		
Breeze Haven Le Lula	4-8	305-2X	8397	482
s. J. C.'s Leader		d. Breeze Haven P. Eula		

MUNNS, J. J., FOUR COLUMN'S FARM, LANDRUM

Four Columns Bountys Molly	4-3	305-2X	8131	441
s. Mulhocaway Butterfat Bounty		d. Charlotte's Maxim Pollyanna		

ROOSEVELT, NICHOLAS G., GIPPY PLANTATION DAIRY, MONCKS CORNER

Gippy Prediction Lass	7-2	305-2X	11562	580
s. Klondike Mollie's Predictor		d. Northern F. Lassie		
Gippy Raider Caroline	6-3	295-2X	9879	550
s. Gippy Raider		d. Gippy Princess Caroline		
Gippy Honor Bessie	6-2	305-2X	9980	470
s. Churn Creek's Country Honor		d. Inverness Princess Bess		
Gippy Conrad Jem	5-10	305-2X	10313	515
s. Northern Conrad		d. Gippy Chief Jess		
Gippy Conrad Lula	4-7	305-2X	8317	477
s. Northern Conrad		d. Gippy Chief's Lona		
Ideals Admirals Afrirouge	4-8	305-2X	10988	592
s. Ideal's Admiral		d. Ideal's Supreme's Afrirouge		
Ideals Whitcombs Lady Sally	3-7	305-2X	12028	643
s. Ideal's Whitcomb		d. Ideal's Clarion's Lady Sally		
Ideals Janus Melody	3-6	305-2X	7593	433
s. Ideal's Janus		d. Ideal's Superior's Melody		
Ideals Sheens Fairy	3-5	305-2X	8759	442
s. Ideal's Sheen		d. Ideal's Risbecq's Fairy		

WARD, W. B., COOL SPRING FARM, ROCK HILL

Langcroft Max Janice	3-7	305-2X	9139	473
s. Quail Roost Max Jeweler		d. Coldspring's B. R. Janice		

TENNESSEE

HOUSLEY, LEE, HOUSLEY DAIRY FARM, ATHENS

Hansenarea Pharaohs Thelda	5-2	305-2X	10422	456
s. Fra-Mar Pharaoh		d. Hansenarea Theda		
Bayville Socute Bubbletoo	3-3	309-2X	10005	477
s. Southampton Maxim		d. Bayville Maxprint Bubble		

LANGFORD, L. C., LANGFORD'S HERMITAGE VIEW FARM, HERMITAGE

Belmont View Bonwick Alma	5-11	365-2X	18124	867
s. Coldspring's B. R. Bonwick		d. Belmont View Brilliant's Alma		
Belmont View Primer Sybil	5-9	305-2X	9033	443
s. Brays Island Bon-Ton's Primer		d. Belmont View Fashion's Sybil		

TEXAS

LANKART, C. S., LANKART FARM, WACO

Walker Farms Piper Wissy	6-6	305-2X	14182	737
s. Flying Horse Royal Piper		d. Lea Vendetta Wilma		

UTAH

DAINES, O. S., SANLYNN FARM, CORINNE

Langmore C Acquittance	5-3	305-2X	8867	429
s. Coronation Langmore		d. Langmore Famous Liberty		

VERMONT

CLEVELAND, REGINALD M. & CHARLES G., REXDEN FARM, RANDOLPH CENTER

Maplewood Hornets Rose	13-0	365-2X	14116	633
s. Fra-Mar Hornet		d. Signalda's Daisy		
Rexden Foremans Crystal	4-3	305-2X	9637	514
s. Basquaerie Majestic Foreman		d. Floben J. Carrie		
Rexden Actors Alyssum	3-8	305-2X	8706	433
s. Floben J. Actor		d. Floben J. Amy		

COLE, PHILIP G. & HERRICK, ALLAN, STARLAKE FARM, NORWICH

Green Meads Countess Myrtle	5-6	305-2X	10261	459
s. Langwater Halley		d. Green Meads Dame Mona		

JANEWAY, E. G., MIDDLETOWN FARM, SOUTH LONDONDERRY

Middletown C Elsie	6-4	305-2X	11641	523
s. Larches Caesar		d. Verta of Perley Farm		
Elmcrest Minutemans Annetta	6-5	305-2X	12088	553
s. Elmcrest Prophet's Munuteman		d. Elmcrest Demonstrator's Anna		
Elmcrest Hassons Maye	6-3	305-2X	10547	537
s. Fairlawn Actor's Hasson		d. Elmcrest Demonstrator's Marion		
Middletowns Senorita Clarise	2-5	305-2X	8005	392
s. Flying Horse Flute's Trumpeter		d. Middletown C. Claribel		

VIRGINIA

BAYVILLE FARMS, INCORPORATED, NORFOLK

Bayville Margaret Birdie	7-5	365-2X	12788	673
s. Bournedale General Mars		d. Bayville King's Lady Bird		

Bayville Jade	7-4	305-2X	13796	624
s. Bournedale Maxim's Duke		d. Guernsdel Appin Jade		
Bayville Maxprint Murne	5-5	305-2X	10624	480
s. Fairlawn Maxim's Imprint		d. Dinsmore Queen Murne		
Bayville Margaret Lila	4-6	305-2X	8811	440
s. Bournedale General Mars		d. Ruayne Noble Lila		
Bayville Socute Flash	4-5	305-2X	8845	433
s. Southampton Maxim		d. Flash of Green Valley Farm		
Bayville Coronet Beverly	3-7	305-2X	8508	410
s. Bayville Maxim Impcharlie		d. Ben's May Belle		
Hanover Hill Bellrica	5-2	305-2X	8960	452
s. Hanover Hill C. Jupiter		d. Hanover Hill J. Belle		
Bayville Socute Birdette	3-3	305-2X	11044	549
s. Southampton Maxim		d. Bayville Margaret Birdie		
Bayville Socute Margine	2-11	365-2X	10788	572
s. Southampton Maxim		d. Bayville Maxfern Margine		
CAMP, W. M., HOLLIKNOLL FARM, FRANKLIN				
Holliknoll Maxprince Viola	9-11	305-2X	8000	430
s. Holliknoll Maxim Prince		d. Holliknoll Royal Ada		
Dairylou Dixieland Ronda	6-11	305-2X	13201	612
s. Caumsett Broadcaster		d. Dairylou Bright Lou		
Holliknoll Golden Fairholm	6-8	365-2X	10649	529
s. Hunterdale Golden Maxim		d. Dinsmore Princess Fides		
Holliknoll Majestys Fern	6-0	305-2X	8207	442
s. Holliknoll Maxim Noble Majesty		d. Clear Springs' Majesty's Fern		
Holliknoll Brenda	2-8	324-2X	8203	435
s. Hunterdale Marie's Memoir		d. Hunterdale Marie's Starlight		
Holliknoll Golden Bonnie	2-6	305-2X	7753	394
s. Hunterdale Golden Maxim		d. Cesor Inheritance Jeanine		
Holliknoll Coronets Birdie	2-3	280-2X	8030	375
s. Bournedale Coronet's Lincoln		d. Holliknoll Majesty Princess		
CHAPPELL, J. F., JR., CHAPPELL GUERNSEY FARM, JONESVILLE				
Chappell Noble Emily	4-3	305-2X	8817	467
s. Holliknoll Alberta's Noble		d. Chappell Maxim Eileen		
CLARK, E. LYLE, JR., CLARKDALE FARM, STUART				
McNaughtons Coretta	7-3	305-2X	9782	442
s. Langwater Corsican		d. Clear Springs' Holli-Ett		
Clarkdale Premost Frances	2-6	305-2X	8502	457
s. Klondike Premost Sunray		d. Clark Farms Eleanor		
LUNN, M. E., LLANGOLLEN FARM, UPPERVILLE				
Llangollen Magic Lady	8-0	282-2X	10303	523
s. Caumsett Juggler		d. Llangollen Skylark's Lady		
Llangollen Wild Foxglove	2-6	305-2X	9326	406
s. Llangollen Welcome Adventure		d. Llangollen Foxglove		
Llangollen Pretty Princess	2-3	314-2X	9089	409
s. Caumsett Adventurer		d. Llangollen Peerless Princess		
Llangollen Daffodil	2-2	303-2X	8052	360
s. Caumsett Surprise		d. Llangollen Bluebell		
Llangollen Snow Maiden	2-2	305-2X	9158	392
s. Llangollen Welcome Adventure		d. Llangollen Spring Maiden		
PADDOCK, ASHLEY, MRS., BEN VENUE, THE PLAINS				
Ideals L Ds Libby	7-6	303-2X	13565	614
s. Ideal's Lettie's Duke		d. Welcome Lane's Lucy		
Ideals Admiral's Maybelline	5-10	292-2X	13085	571
s. Ideal's Admiral		d. Ideal's Pharaoh's Maybelline		
Ideals Marathons Dawn	4-7	365-2X	15086	798
s. Ideal's Marathon		d. Ideal's Admiral's Dawn		
SCOTT, W. H. & BRIDGES, GORDON W., HUNTERDALE FARMS, FRANKLIN				
Hunterdale Knights Daisy	9-10	305-2X	10633	480
s. Grassy Grove Maxim's Knight		d. Ira's Daisette		
Hunterdale Golden Roseta	7-7	305-2X	10424	523
s. Hunterdale Golden Maxim		d. Hunterdale Rosette		
Hunterdale Golden Favorite	3-3	305-2X	9374	481
s. Hunterdale Golden Maxim		d. Crouch Noble Silver		
Hunterdale Lincolns Maudeen	2-5	293-2X	7477	397
s. Bournedale Coronet's Lincoln		d. Hunterdale Knight's Maiden		
Hunterdale Golden Evelyn	2-4	284-2X	9701	459
s. Hunterdale Golden Maxim		d. Rich Hill Lassie		
TURNER, DAVID P., GREEN PASTURES FARMS, STAUNTON				
Vaughandales Theresa	8-5	305-2X	8139	430
s. Bayville Maxim Implad		d. Vaughan's Louella		
High C Ann of Green Pastures	2-1	365-2X	9872	470
s. Coldspring's B. R. Kilroy		d. Highland's C Ninety Three		
VAUGHAN, C. C., 3RD, DEERPATH FARMS, FRANKLIN				
Coldsprings B R Goldie	10-9	305-2X	11215	519
s. Coldspring's Beauty's Romulus		d. Glenburnie Royal's Golden		
Freegrove Maxim Antha	4-8	305-2X	10814	532
s. Burkeville Maxim's Clark		d. Freegrove NoMax Alma		
Deerpath Majestys Betty	3-3	305-2X	10494	515
s. Holliknoll Maxim Noble Majesty		d. Deerpath Virginia Bell		
Deerpath Lucifers Faith	2-8	305-2X	8013	389
s. Bournedale La Noce's Lucifer		d. Deerpath Maxim's Faith		
VIRGINIA POLYTECHNIC INSTITUTE, BLACKSBURG				
V P I Le Locket Alpha	5-4	305-2X	8758	490
s. McDonald Farms Le Osmund		d. V. P. I. Royal Judy Locket		
WALKER, J. F., PINE GROVE DAIRY, PORTSMOUTH				
Appins Tess	11-1	305-2X	10320	472
s. Quail Roost Choice Foreman		d. Appin's Little Fern		
Pine Grove Beauty Fannie	4-10	281-2X	9784	444
s. Coldspring's B. R. Jasper		d. Pine Grove Persus Fanny		
Pine Grove High Lollie	3-11	305-2X	8813	419
s. McDonald Farms Pre Reed		d. Pine Grove Golden Lollie		
Pine Grove May Cecilia	3-5	305-2X	9272	437
s. Bayville General Lee		d. Clear Springs' Honor's Cecilia		
Pine Grove May Foamette	3-4	305-2X	9225	421
s. Bayville General Lee		d. Bayville Maxfern Foam		
Pine Grove High Nellie	2-3	305-2X	7710	388
s. McDonald Farms Pre Reed		d. Pine Grove Carol Nellie		
WHITEHEAD, T. L., MAPLETON FARM, NASSAWADOX				
Mapleton Actors Mary Ann	10-6	294-2X	10353	497
s. Mapleton Lucky Actor		d. Martha's Beau of Chilbrook		
Mapleton Maxim Freda	6-3	284-2X	10814	506
s. Fairlawn Maxim's Gordon		d. Fairlawn F. P. Friendly		

WASHINGTON

DYNES, GEORGE M., RIVERVIEW FARMS, MOUNT VERNON				
Riverview Porters Peaches	6-7	305-2X	10744	613
s. Wandamere Porter		d. Margaret of Highland View		
Denny Dale Conductor Jeanette	2-7	305-2X	9270	522
s. Graysmarsh F. Conductor		d. Cedarcroft Regal's Jasmine		
Delphi Dell Prula	2-2	305-2X	10801	585
s. Delphi Dell Helen's Phil		d. Delphi Dell Prudence		
Riverview P D Princess Isadel	2-2	305-2X	7883	457
s. Northern Prince Douglas		d. Riverview Cherub's Carnation		
ELDRIDGE, H. L., WASHOUGAL FARM, WASHOUGAL				
Washougal Master Madcap	3-5	305-2X	9961	440
s. Western Glow B. R. Master		d. Washougal Cadet Muse		
Washougal Majestic Honeymaid	2-7	305-2X	9476	527
s. Washougal Cadet Majesty		d. Washougal Cadet Sugarmaid		
Washougal Majestic Candy Lass	2-6	305-2X	11113	560
s. Washougal Cadet Majesty		d. Washougal Cadet Candygirl		
HENDERSON, WAYNE B., DR. & MRS., RAPAWAY RANCH, PORT ANGELES				
Golden Charm Nickie	9-11	305-2X	10851	505
s. Quality Farm Sylvian Contender		d. Old Homestead's Nickie		
Golden Charm Generals Nell	5-2	305-2X	12221	582
s. Flying Horse Clara's General		d. Golden Charm Nickie		
Rapaway F Modena	4-3	307-2X	12792	671
s. Coldspring's B. R. Forcaster		d. Western Glow Fame's Modesty		
Rapaway Beautys Lucky Beany	3-2	365-2X	13453	621
s. Western Glow Lucky O'War		d. Skagit Maid's Beauty		
MEYER BROTHERS, DELPHI DELL FARM, OLYMPIA				
Delphi Dell Gaylena	2-11	296-2X	9321	422
s. Delphi Dell Helen's Phil		d. Riverside Acres Gaylene		
Delphi Dell Venda	2-2	365-2X	9193	453
s. Ottendale's Pilot		d. Prestdale Royal R. Venice		
Delphi Dell Hi Rama	2-1	365-2X	9009	446
s. Erwanda's Hi		d. Delphi Dell Ramila		
Delphi Dell His Beauty	1-11	365-2X	8628	461
s. Erwanda's Hi		d. Pineval Warriors Beauty		
REED, WILLIAM G. & LANCASTER, LESTER J., GRAYSMARSH FARM, SEQUIM				
Rozelyn Marvels Marie	9-9	337-2X	10403	538
s. Rozelyn V. Marvel		d. Rozelyn's Margie		
Noelbrook Gracious	7-2	305-2X	11973	669
s. Noelbrook General's Director		d. Noelbrook Ace's Trudy		
Graysmarsh Princess Buttercup	5-10	336-2X	11293	522
s. McDonald Farms Indian Prince		d. Graysmarsh Buttercup		
Countess Primrose Sweetheart	3-5	305-2X	10214	605
s. Flying Horse Rosemary Promise		d. High Valley Countess		
Graysmarsh High Mistress	3-5	328-2X	15223	763
s. Graysmarsh C. F. Highclimber		d. Graysmarsh Mona		
Graysmarsh Alexis	2-5	345-2X	8377	504
s. Happyholme High Master		d. Graysmarsh Princess Aleta		
Westwind Lucky Belle	2-4	305-2X	9646	521
s. Delphi Dell Lilly's Lucky		d. Westwind Royal's Betty		
ROBINSON, C. A. & SON, ROBINDELL FARM, SEQUIM				
Robindell Lady Evaline	4-1	365-2X	9113	483
s. Robindell Lover Bold		d. Graysmarsh Eva		
Robindell Western Elena	2-2	312-2X	7837	419
s. Western Glow Lucy's Master		d. Robindell Hi Elite		

WEST VIRGINIA

ALLEN, J. F., COMPANY, CLARKSBURG				
Belledale Favorite Naomi	7-3	305-2X	8021	437
s. Holliknoll Maxim Favorite		d. Sheppard Farm's Nerine		
DAVISSON, B. M. & JOHN B., DAVISSON FARMS, JANE LEW				
Davisson Farms Valiant Amy	8-7	305-2X	11370	500
s. Mordele Farms Valiant		d. Davisson Farms Amy		

WISCONSIN

CLAUSING, HERBERT & SONS, GUSANNA FARMS, CEDARBURG				
Gusannas Regal Lily	6-11	262-2X	9541	416
s. Sterlingold Raider		d. Gusanna's Princess Le Ling		
Gusannas Leahs Ruth	5-2	305-2X	12230	502
s. Sterlingold Raider		d. Gusanna's Little Leah		
Gusannas Chums Milicent	4-5	287-2X	9280	426
s. Curtiss Candy Levity Chum		d. Thornwood's Annabel		
Gusannas Levity Cherry	3-9	305-2X	12266	627
s. Curtiss Candy Levity Curtiss		d. Gusanna's Colonel's Cheryl		
Gusannas Supremes Doreen	5-6	305-2X	13368	660
s. Gusanna's Supreme		d. Gusanna's Lucas' Lucy		
Gusannas Fascinators Cocoa	2-4	305-2X	9788	423
s. Curtiss Candy Fascinator		d. Gusanna's Butterfinger's Signe		
Gusannas Champions Irene	2-4	365-2X	10395	461
s. Chedco Champion		d. Gusanna's Major's Lynette		
JENKINS, GERALD M., LOOKOUT VALLEY FARM, LAKE GENEVA				
Lookout Valley Levity Goldifan	2-1	305-2X	8225	418
s. Curtiss Candy Levity Hero		d. Lookout Valley Royal Goldimay		
MALZ, NICK, MR. & MRS., MALZ FARM, UNION GROVE				
Malz Farms Starlights Star	3-2	305-2X	11181	510
s. Golden Grange Ideal Starlight		d. Ger Gar High May		
Malz Farms Cavaliers Carol	2-4	305-2X	9740	473
s. Golden Grange Ideal Cavalier		d. Fulton Farm's Beauty 2d		
MOON, ROBERT F., HI-Y GUERNSEY FARM, FENNIMORE				
Hi Y Jips Nan	2-0	365-2X	9391	441
s. Langvalley Levity Philosopher		d. Gail's Jip		

KEEP YOUR REGISTRATIONS UP-TO-DATE!

Enjoy A New Perspective!

HAVE YOUR HERD CLASSIFIED

Let our official classifier analyze your herd . . .

. . . It will be a rewarding experience, inexpensive, too. Remember, classification compares your cows with "The Ideal", not with cows in other herds. Classification shows you the strong and weak points in your herd, and which sires are doing the job. Why not return the coupon below today for complete details. You'll be glad you did !

THE AMERICAN GUERNSEY CATTLE CLUB
PETERBOROUGH, NEW HAMPSHIRE

Please send me an official entry blank and complete details on your type classification program.

Name .....
Farm .....
Address .....
.....

SIRE SUMMARIES

Summaries are prepared of sires having ten or more daughters with official production records. In computing the classification average, only the last rating of each daughter is used.

* Before a sire's registration number indicates resummarized sire.

& Before a sire's name indicates owned or leased by an Approved Artificial Breeding Unit.

SIRE'S NAME	Reg. No.	No. Tested Dtrs.	No. Records	M. E. 305-2x Milk	%	Fat	No. Cl. Dtrs.	Ave. Cl.
ALPHA NOBLES GENERAL	500276	11	12	8686	50	434	4	813
AL PHINE LADS PREDICTION	493243	10	12	9280	51	469	5	837
&BLAKEFORD TRANSFER	*453207	37	73	10848	51	548	35	848
BREEZE HAVEN NOBLE PRINCE	492769	10	13	9121	50	459	16	789
BROOKBERRY PILOT	493740	10	10	8266	49	407	15	796
CHICONA NABISCO	436098	10	10	7149	52	370		
&COLBYS EL DUKE	502232	11	15	10088	46	468	8	825
COLDSPRINGS B R JASPER	478310	10	17	8517	45	385	5	815
COLDSPRINGS NOBLES IMPERATOR	462156	10	12	8383	45	378	11	814
&FLYING HORSE MASTERS DON	*359246	68	189	9755	54	524	58	833
FRANCHESTER MELINDAS MAJESTY	492775	10	12	7906	50	398		
GARDENVILLE SUPREME	*345410	64	115	10863	54	582	13	821
GREEN MEADS BETHWAY	444712	10	14	9128	46	416	2	845
IDEALS BEACON	*348362	167	346	12224	48	590	16	829
IDEALS LETTIES DUKE	*250879	133	266	11726	52	607	14	827
IDEALS SUPERIOR	*448080	72	124	12233	54	658	9	823
KADOCKADEE DARIUS MAY KING	494640	10	13	9153	45	413		
KLONDIKE FERNMOST	495007	10	10	8096	54	435	5	805
LANGMORE RAMBLER	438131	12	14	8651	44	383		
LYRENE PAMELAS REX	507794	10	11	9784	53	520	9	825
MCDONALD FARMS IDEAL PRIAM	478607	10	11	9973	51	509	7	832
MCDONALD FARMS JOLLY SUPERB	503924	10	10	8801	48	426		
WANDAMERE BONDS DEFENDER	484493	11	11	8736	54	468	30	821
&WEY ACRES BELLRINGERS LOUIS	483682	10	14	8851	49	435	35	812
WILGORLAN FARMS DESIGNER	490453	11	12	9923	50	498	8	813
WOODACRES COUNT FASHIONER	493462	10	10	7415	45	333	9	788

COULD WE INTEREST YOU?

Official records are important to you in the improvement of your herd. They are the yardstick which measures the direction in which a herd is going production-wise. Be in a position to quote official records on your cows by having them on either the Advanced Registry or Herd Improvement Registry test. Details will be promptly furnished by simply writing to The American Guernsey Cattle Club, Peterborough, New Hampshire.

NORMANDY FARM
GUERNSEYS

BLAKEFORD TRANSFER

GOLD STAR ☆ GUERNSEY SIRE

37 daughters, 73 records average 10848 lbs. milk, 548 lbs. fat, 305—2x—M.E.
35 classified daughters average 84.8%.

ADD THIS GOLD STAR INHERITANCE TO YOUR HERD

GIVE TRANSFER THE OPPORTUNITY TO IMPROVE TYPE AND PRODUCTION IN YOUR HERD

A Pair of Excellent Transfer Daughters

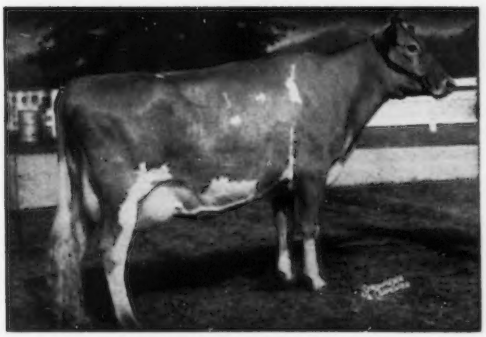

NORMANDY MOONBEAM (E '57 '58)
*16414—*766—Jr2—365C—2x, *17982—*816—Sr3—305—2x, *17314—*860—Sr4—305C—2x. Dam of: **Normandy Perfection** (11/30/55), purchased by Milton Miller & Sons, Rockford, Illinois; **Normandy Sensation** (2/4/57), sold to Chester and Paul Saum, Lancaster, Ohio.

NORMANDY PRIMROSE (E '55 '57 '58)
12435—704—Jr3—365C—2x, 12539—711—Sr4—365—2x. The ROSETTE Family. Dam of: **Normandy Levity Imperial** (4/13/55), sold to Mr. and Mrs. Everett Eby and Russell J. Wenger & Sons, Goshen, Indiana; **Normandy Imperialist** (6/5/56), purchased by MFA Breeders, Springfield, Missouri.

ADD TRANSFER BLOOD TO YOUR PROGRAM

FROZEN SEMEN is available from BLAKEFORD TRANSFER for $10.00 per ampule, F.O.B., The Central Ohio Breeding Association, 1224 Alton-Darby Rd., Columbus 4, Ohio — Phone TR 8-5333.

T. B. Accredited No. 427911

MR. and MRS. H. C. KRANNERT, Owners
KENNETH TATE, Manager

NEW AUGUSTA, INDIANA

A GOOD FARM

TO BE SOLD

¶ 230 acres. 200 open crop land balance timber. 60 acres new alfalfa (1958) 57 acres good brome-alfalfa meadow. Deep sandy loam. Yields of 60 bushels corn, 90 bushels oats and 3 tons alfalfa to the acre are the rule.

¶ Well balanced dairy-poultry operation. Will handle 60 cows, 50 head young stock and 2000 laying hens. Ample facilities for raising replacements. Cows and poultry are the ideal one-family combination. The chores do not overlap. Over $9,000.00 worth of eggs alone were sold off of this farm last year.

¶ Highly improved. Ten major farm buildings with over 20,000 feet of floor space exclusive of hay lofts. Completely modern. All buildings insulated. Two houses. 14 ventilating fans. Two barn cleaners. Two tile silos. All electrical wiring underground. Buildings in top condition. Most of them less than ten years old. Five miles of fencing mostly steel posts with corners in concrete.

¶ Located ½ mile from town on trunk highway. 15 rods from large lake. ½ mile from churches and high school. Grade A milk pick up. Hay fever resort area.

¶ County has been Bang's free for twenty years and hog cholera and Newcastle are unknown. Ideal location for Pure-Bred operation. The Dakotas are both getting into dairying. Wonderful bull market only 100 miles away.

¶ Due to the fact that the owner of this property, who is 75 years old, has recently become incapacitated, this highly profitable farm has been put on the market at half its replacement cost. Easy terms can be arranged. Write Melvin Bolton, agent, Route 4, Park Rapids, Minn., for photos and detailed description.

A Gallant Out Of A Conqueror

SELLING . . . **IOWA STATE SALE, WATERLOO, SATURDAY, APRIL 25**

MEADOW VIEW BO-PEEP'S DEEDEE
Born December 5, 1952

Fresh and selling open
10596—513—5yrs—336 days—2x
9960—445—4yrs—315 days—2x

Deedee is the dam of 3 daughters in our herd — she is the right kind.

Sire: **HIGHFIELD GALLANT.** A son of Langwater Salute, out of Blakeford Adele, 15832—743—7yrs—365C—3x, she a ¾ sister to Blakeford Sweetheart, 12604—674—5yrs—365—3x (Excellent).

The Gallant Daughters Are Really Milking

MEADOW VIEW ROYAL FANCY
12080—624—3yrs—348—2x

MEADOW VIEW ETHEL
Gr. Ch. 4-H, Minn., 1957
10440—547—4yrs—326—2x

MEADOW VIEW FLORISA
Gr. Ch. 4-H, Minn., 1958
10150—501—2yrs—335—2x

Dam: **MEADOW VIEW BO-PEEP.** 4 records, 6880—364—3yrs—271—2x. A daughter of Spruce Shadows Conqueror from the Royal Flo family.

MEADOW VIEW FARM

KENNETH ZIEMER — **WALTHAM, MINN.**

CONSIGNED . . .

3 HEAD TO IOWA STATE SALE WATERLOO, SATURDAY, APRIL 25

1. **BAR-Y HONOR'S THESPIAN ELSIE** (Vacc.)
Born March 29, 1957

Due August 18, 1959 to Stede Wells Melissa's Donnie, he by Stede Wells Donnie, out of Stede Wells Melissa, Excellent 3 times.

Sire: **Nyala Honor's Thespian,** a son of Fairlawn Performer's Honor out of Nyala Supreme Bettina, VG 5 times, lifetime production, 128,000 lbs. milk, 6,800 lbs. fat, 2 records over 1027 lbs. fat.

Dam: **Crystal Springs' Banner Elsie**
7670—332—308 days—DHIA—2x
A daughter of Boulder Bridge Banner Bearer.

2. **GREENFIELDS SUPREME ZELDA** (Vacc.)
Born February 12, 1957

Bred October, 1958, to Elmwood Bailey, a son of Elmwood Nero, out of Elmwood Loretta, VG 3 times, 14605—797—Sr3—HIR—346—2x.

Sire: **Ideal's Leona's Supreme,** a son of Gardenville Supreme out of Welcome Lane's Leona, 12584—727—5yrs—365—3x, 2 tested daughters.

Dam: **Greenfields Zella,** 7170—365—Jr2—DHIA—329—2x, a daughter of Repelmar His Leader.

3. **A HEIFER CALF** (Vacc.). . . Born July 28, 1958.

A daughter of Elmwood Bailey, service sire to Zelda (above), and out of Bar-Y Green Mead May, 8500—455—3yrs—DHIA—320—2x.

EDWIN YEDLIK
TIPTON, IOWA

C-R Bar-Y Acres

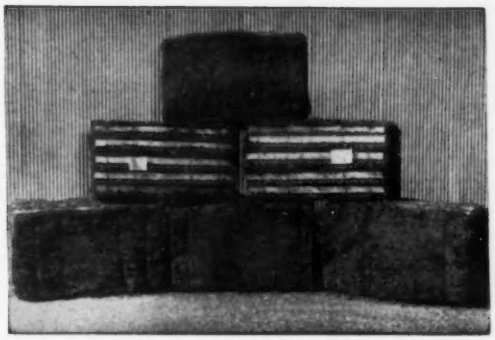

HEDGE BOVINECHOP

DEHYDRATED BALES OF LEGUMES AND GRASSES

These bales are processed from field mowed, raked and field chopped Legumes and Grasses. Free from obnoxious weeds and weed control chemicals. Dehydrated immediately by The Heil System and mechanically pressed under enormous pressure into bales, wire tied with wooden slats exactly as a bale of shavings.

SOMETHING NEW FOR YOUR FURTHER CONSIDERATION —

Reed Canary Grass—excellent and economical for Dry Cows—Growing Heifers.
Trefoil and Orchard Grass—wonderful for milk production.
Alfalfa and Orchard Grass—It's for milk production also.
Trefoil—Orchard Grass and Timothy—a real milk producer—will help greatly the breeding sire.
Trefoil and Timothy—for Dry Cows and Growing Heifers.
Sweet White Clover—for Growing Heifers and that problem with the breeding male.
Clover and Timothy—a real milk maker if there ever was one.

The chemical balance of our fields are directed by the American Agriculture Chemical Co.—This your guarantee for maximum health and production.

All Legumes and Grasses are in proper bloom at the time of dehydration for green color—your assurance for the most in food value and palatability.

F. O. B. — Delivered Prices — Samples Upon Request.

THE HEDGE — Pine Plains, N. Y.

OREGON INVITATIONAL GUERNSEY SALE

Lane County Fairgrounds, Eugene, Ore. — April 25, 1959

LAWRENCE ALLEN, Bend, Oregon

Sunnycrest Phyl's Nina, born 11-17-56. Will be rebred. Sire: Idacrest B. Phylbert. Dam: Sunnycrest Ideals Nella, 8148—407—Jr2—HIR—305—2x.

ORVILLE C. ALLEN, Creswell, Oregon

Dustyne of Twin Fir Acres, born 1-29-57. Due 11-8-59. Sire: Western Glow Butterfat Fame. Dam: Dusty of Twin Fir Acres, 10008—430—Jr3—HIR—2x in 253 days, 11790—523—3yrs—2x in 339 days—DHIA.

BUFORD BROWN, Woodburn, Oregon

Brownies Farms Rosena, born 1-6-57. Due 8-3-59. Sire: Far West F. Romulus. Dam: Brownies Farms Rose, 10426—530—Jr4—HIR—305C—2x.

ORVILLE L. BROWN, Woodburn, Oregon

Wandamere Magic's Rosemarie, born 12-10-55. 9800—468—Jr2—HIR—2x in 299 days. Due 6-8-59. Sire: Wandamere Maryann's Magic. Dam: Wandamere Rosemarie Ann, 9541—516—Sr4—HIR—305—2x.

E. F. CALHOUN, Grants Pass, Oregon

Twinkle Star Ranch Tibby, born 10-12-54. 7767—409—Jr2—305 days—DHIA and 8907—464—Jr3—316 days—DHIA. Fresh 1-15-59, selling open. Sire: Wandamere Daisy's Duke. Dam: Twinkle Star Ranch Tinkle, 10031—522—6yrs—341—2x—DHIA.

CHARLES A. DAMON, Bow, Washington

Far West Fore Emma, born 9-5-56. Due 3-9-59, selling open. Sire: Wyno Fore Brigand. Dam: Far West Edna's Memory (VG), 9909—504—6yrs—305—2x.

MICHAEL W. DAVIES, Grants Pass, Oregon

Davies Dairy Dell Ione, born 11-1-56. Due 3-3-59. Sire: Duke of Ivano. Dam: Jeanies Nora, 9174—466—3yrs—325—2x—DHIA.

GEORGE M. DYNES, Mt Vernon, Washington

Riverview P. D. Princess Isadel (D), born 11-2-55. 8092—468—Jr2—336—2x—DHIA. Due 3-15-59. Sire: Northern Prince Douglas. Dam: Riverview Cherub's Carnation (VG), 9267—516—3yrs—365—2x—DHIA.

Riverview Cherub's Chiquita (VG), born 10-5-54. 10835—570—2yrs—DHIA. Due 3-1-59. Sire: Wyno Beau's Cherub. Dam: Riverview Countess Melody (VG) with 13917—722—9yrs—331—2x—DHIA, 13393—693—9yrs—HIR—305—2x, 11399—618—8yrs—298—2x—DHIA, 11214—604—8yrs—HIR—292—2x.

HARRY EBSEN, Astoria, Oregon

Har-Mur Quotient's Marsha, born 3-16-57. Due 5-5-59. Sire: Cla-ore Monopoly's Quotient. Dam: Har-Mur's Lawton Palm, 12172—569—Sr2—364—2x—DHIA, 10624—498—Sr2—HIR—305—2x.

FOSTER HARROLD, Creswell, Oregon.

Mammoth Maples Susana, born 1-1-57. Due 6-4-59. Sire: Nyala Prince's Proud Boy. Dam: Mammoth Maples Tillie, 9150—466—4yrs—314—2x—DHIA.

WILLIAM J. HERINCKX, Banks, Oregon

Dannydave Starlite's Dot, born 8-18-56. Due 4-1-59. Sire: Western Glow Man O'War. Dam: Vanher John's Starlite, 11180—523—3yrs—365—2x—DHIA, 10592—490—Jr3—HIR—335—2x.

MR. & MRS. R. J. HOBSON, Klamath Falls, Oregon

Elrason P. Prim, born 12-9-54. 4140—225—184 days—DHIA. Due 6-6-59. Sire: Wandamere Douglas Performer. Dam: Wilsona Farm Patricia.

Elrason Flower, born 3-20-55. 9170—427—2yrs—365—2x—DHIA. Due 8-9-59. Sire: Western Glow Man O'War. Dam: Daisy's Little Flower, five records over 500.

ROBERT M. & BARBARA J. HOWARD, Grants Pass, Oregon

Rebob Hero's Beth, born 1-19-57. Due 4-17-59. Sire: Wandamere Bond's Hero. Dam: Browne's Babette (VG), 10240—472—Jr4—281 days—DHIA, still on test.

CYRIL A. & LORETTA JACOBS, Tillamook, Oregon

Tillamook Meadows Babe, born 4-29-57. Due 5-16-59. Sire: Wilsona Farms Jonacre. Dam: Bead of Tillamook Meadows 9138—431—8yrs—HIR—305—2x.

W. A. JOHNSON & SONS, Grants Pass, Oregon

Valley Rogue Melissa, born 4-26-57. Due 7-22-59. Sire: Valley Rogue Mirah. Dam: Valley Rogue Bulah, 9829—470—Sr3—HIR—305—2x.

Valley Rogue Maureen, born 3-4-57. Due 7-19-59. Sire: Valley Rogue Mark. Dam: Valley Rogue Parkmiss, 10298—548—Jr3—HIR—342—2x.

MICHAEL J. LANCASTER, Sequim, Washington

Westwind Lucky Belle (VG), born 9-12-55. Due 1-28-59. Sire: Delphi Dell Lilly's Lucky. Dam: Westwind Royal's Betty.

HANS LEUTHOLD, Tillamook, Oregon

Wilsona Distinct Roseann, born 5-15-57. Due 10-15-59. Sire: Wandamere Phyllis' Distinction. Dam: Graysmarsh F. Roxy, 9853—476—5yrs—HIR—318—2x.

ALFRED H. MAROLF, Tillamook, Oregon

Happyluck Farm's June, born 5-29-57. Due 6-6-59. Sire: Wilsona Janie's Distinction. Dam: Happyluck Farms Jean (VG), 13130—647—3yrs—365—2x—DHIA.

WILLIAM E. MARSH, Cornelius, Oregon

Homestead Leader's Blossom, born 10-31-57. Due 11-9-59. Sire: Nyala King's Leader. Dam: Homestead's Gardenville Pansy, 7448—432—Jr2—305C—2x and in 106 days at 6 years, 3520—202—DHIA.

MEYER BROS., Olympia, Washington

Delphi Dell Pet Delana, born 12-17-54. 7950—472—2yrs—DHIA. Due 2-26-59. Sire: Erwanda's Hi. Dam: Delphi Dell Dellena's Pet. 10275—553—Jr4—HIR—343C—2x, 11066—556—Jr3—HIR—365—2x, 10604—567—Jr2—HIR—365—2x.

Delphi Dell Hi's Ninety, born 1-1-56. 10040—436—2yrs—351—2x—DHIA. Due 3-15-59. Sire: Erwanda's Hi. Dam: Delphi Dell Ninety-One, 12740—597—2yrs—365—2x—DHIA, 12191—546—Sr3—HIR—365—2x, 10574—493—Sr4—HIR—362—2x, 10840—546—4yrs—363—2x—DHIA.

MERLE MILLER, Burlington, Washington

Valley Pride's N Alicia (D), born 1-9-55. On AR test. Due 6-26-59. Sire: Valley Pride's Noble. Dam: Valley Pride's C. Alameda, on AR.

Valley Pride's M. Amanda, born 3-24-57. Due 8-6-59. Sire: Western Glow Butterfat Master. Dam: Valley Pride's D. Amelia (D), on AR test.

WALTER NELSON, Albany, Oregon

Linn Valley Monarch's Munda, born 5-7-55. 8330—484—Jr2—365—2x—DHIA. Due 4-30-59. Sire: Nyala Julia's Monarch. Dam: Jewel's Sunday of Linn Valley, 8734—408—5yrs—HIR—305—2x.

JAMES P. OLSON, Mount Vernon, Washington

River Road Parky, born 10-25-56. Due 7-25-59. Sire: Bog Meadow Junior Chips. Dam: River Road Persis, 10063—508—Sr2—HIR—305—2x.

OREGON STATE COLLEGE, Astoria, Oregon

Tideland Ludlow's Alice, born 8-14-56. On AR test as a 2-year-old. Will be rebred. Sire: Cla-ore Knight's Ludlow. Dam: Tideland Aladine, Gold Award in Oregon, with 8 lactations totaling 82,709 lbs. milk, 4448 lbs. fat.

L. W. POWER, Burlington, Washington

Chukluck Majestic Betty, born 11-21-57. Will be bred. Sire: Chukluck Mermaid's Majestic. Dam: Chukluck Bettina, 10945—638—Sr4—337—2x—DHIA.

W. G. REED & LESTER J. LANCASTER, Sequim, Washington

Graysmarsh Noble Monet, born 11-16-56. Due 3-30-59. Sire: Lake Louise King's Nobleman. Dam: Rozelyn Marvel's Marie, 13263—723—5yrs—HIR—365C—2x.

FRED RUDAT, JR., Brownsmead, Oregon

Cla-ore Knight's Gladys, born 11-7-56. Milking as 2-year-old. Will be rebred. Sire: Chicona Novelty's Knight. Dam: Cla-ore Luke's Glenna (VG), 13700—669—7yrs—365—2x—DHIA.

Cla-ore George's Vera, born 3-15-56. On HIR has 6067—380—Jr2 in 220 days. Due 7-28-59. Sire: Cla-ore Count's George. Dam: Cla-ore Bonanza's Violet, 10474—561—Jr4—304—2x, 10495—562—Jr3—HIR—305—2x.

STAEHELY BROS., Oregon City, Oregon

Valley View Defender's Iris, born 3-18-56. On DHIA has in 193 days, 5020—269. Due 9-10-59. Sire: Wandamere Bond's Defender. Dam: Valley View Builder's Joan, 8048—491—2yrs—365—2x—DHIA.

Valley View Mildred, born 3-26-56. Due 5-5-59. Sire: Valley View Bondsman. Dam: Valley View Bond's Elissa, 10619—439—4yrs—305—2x—DHIA.

WESTERN GLOW FARMS, INC., Bow, Washington

Western Glow Master's Content, born 4-18-57. Due 6-21-59. Sire: Western Glow Butterfat Master. Dam: Valley Pride's Corlee, 10483—574—6yrs—279 days—2x—DHIA.

Write today for catalog

R. M. LYON, PRAIRIE BLOOM FARM, JUNCTION CITY, OREGON

BROWNIES GUERNSEY FARMS

Woodburn, Oregon

CONSIGN . . . **OREGON INVITATIONAL SALE, Eugene, Oregon — April 25, 1959**

2 HEAD — A Bred Heifer And A 3-Year-Old Due In June

BROWNIES FARMS ROSENA—Born January 6, 1957

1st Jr. Yr., Willamette Spring Show, 1958; 4th Jr. Yr., Oregon State, 1958. Due August 3, 1959 to **Prestdale Royal R. Amigo,** he by Fircrest Royal Romulus, out of Prestdale Phyl's Aster, VG twice, 4 records include 10668—497—5yrs—305C—2x.

Sire: **Far West F. Romulus,** a son of Far West Welcome Gwen, E '53 '56 '57, 15436—847—Jr4—365—2x.

Dam: **Brownies Farms Rose,** 6 consecutive HIR records including 10426—530—Jr4—HIR—305C—2x, 10831—552—5yrs—HIR—302—2x.

WANDAMERE MAGIC'S ROSEMARIE—Born December 10, 1955

On test with 11370—554—Jr2—HIR—2x in 358 days. Due June 8, 1959 to Brownies Farms Onward, a son of Romulus—sire of Rosena, out of Brownies Farms Ocie, 17447—809—Jr3—HIR—365—2x.

Sire: **Wandamere Maryann's Magic,** 39 daus., 46 rec. av. 9511 M, 5.2%, 492 F (M.E.—305—2x), 29 classified daus. av. 84.9%. A son of Western Glow Butterfat Maryann, E '48 '50, 13825—763—6yrs—305C—2x.

Dam: **Wandamere Rosemarie Ann,** 9541—516—Sr4—HIR—305—2x, 3rd Aged, Oregon, 1957. Next dam: Land O'Dreams King's Mary (VG 3 times), 12530—623—9yrs—365—2x.

Herd On HIR Test — We Show — We Classify **Males and occasionally females for sale**

BUFORD and ORVILLE L. BROWN **WOODBURN, OREGON**

A Daughter By A GOLD STAR SIRE And From The Heart Of Our "A" Family, That Represents The Best Of 25 Years Breeding

↓

CONSIGNED . . . . . **OREGON INVITATIONAL SALE, Lane County Fairgrounds, EUGENE, SATURDAY, APRIL 25, 1959**

↓

TIDELAND LUDLOW'S ALICE . . . . . Born August 14, 1956. Started on test as Jr2-year-old, 1158—57—2x in 31 days. She will be bred to Cla-ore Bonanza's Jason, a double grandson of the GOLD STAR SIRE, **Chicona Novelty's Knight,** 47 daughters, 122 records average 10411—528—305—2x—M.E., 44 classified daughters average 84.7%.

HER SIRE—GOLD STAR BULL

Cla-Ore Knight's Ludlow

10 daughters, 18 records average 11484 lbs. milk, 591 lbs. fat, 305—2x—M.E., 11 classified daughters average 85.0%.

Alice Comes From Our "A" Family

Dam: **Tideland Aladine** (VG)

8804—461—Jr2—305C—2x
9551—513—Jr3—305C—2x
11926—658—Jr4—365—2x
10297—549—5yrs—305C—2x
10868—574—6yrs—305C—2x
9916—537—7yrs—305C—2x
10671—576—8yrs—305C—2x
10676—580—9yrs—305—2x

Winner of last year's "Gold Award" for lifetime production of 82,709 lbs. milk, 4,448 lbs. fat in 8 lactations, all except one in 305 days—all 2x. Aladine is by Chicona Plainsman, 18 daughters, 67 records average 9836—493—305—2x—M.E., and out of Tideland Ardith, 6 good records include 11116—592—Jr4—305C—2x, 3 tested daughters.

H. B. HOWELL, Superintendent
SYDNEY W. PRYOR, Herdsman

OREGON STATE COLLEGE
JOHN JACOB ASTOR EXPERIMENT STATION
ASTORIA, OREGON

The Idaho Invitational Sale, Fairgrounds, Boise — Saturday, May 2, 1959

Cattle In These Idaho Invitational Sales Make Friends, They Are The Kind That Make Good Herds Better

UBILLA BRAVE LUCY (Vacc.)
Born August 21, 1955. Bred and consigned by **Domingo Asumendi,** Nampa, Idaho. Sire: Ubilla Brave Lad, a son of Ubilla Vanlad, 11 daughters average 10602—510—305—2x—M.E. and out of Ubilla Princess Betty (E '54), 12940—629—6yrs—HIR—365—2x, 1st Aged Cow, Sr. & Gr. Ch., W. Idaho, 1954.

BROWNIE'S FARMS BRENDA (Vacc.)
Born December 14, 1955. Bred by Joe Pritzl and consigned by **Orville L. Brown,** Woodburn, Oregon. 7719—407—Jr2—HIR—2x in 252 days. Selling open. She is by Lake Louise King's Ben and out of Westlynn Royal Bell (VG), 14270—706—Sr3—HIR—365—2x.

GOLDEN CHARM GENERAL'S LARK (Vacc.)
Born May 3, 1952. Bred by Earl E. Harden, consigned by **Charles A. Damon,** Bow, Washington. 3 good records include 11338—604—Sr4—305—2x. Dam of 1 tested daughter, Far West F. Lacey (VG), 7636—435—Sr2—305—2x. Fresh and selling open. Sire: Flying Horse Clara's General, 95 daughters, 237 records average 9433—491—305—2x—M.E., 92 classified daughters average 83.7%. Dam: Avalawn Larkspur (VG), 6 good records, 9528—432—8yrs—HIR—260—2x. **Charlie** is also sending **FAR WEST FORE ALMA,** born May 7, 1957. Due September 3, 1959 to Wandamere Phyllis's Developer. ALMA is by Wyno Fore Brigand, 1st Aged Bull, Sr. & Gr. Ch., W. Wash., 1957. She is out of a daughter of Cla-ore Mon Luke and she, too, carries some Clara's General blood.

GRASSE FLATS C. VALDONA (Vacc.)
Born December 2, 1956. Bred and consigned by **Estella & Walker F. LaCrone,** New Plymouth, Idaho. Due after July 13, 1959 to Westlynn King's Victor, son of Westlynn Vickie (E). VALDONA is sired by Westlynn Norlad's Chief, out of Belmont Vickie of Grasse Flats, 10000—515—Jr4—DHIA—299 days.

WESTLYNN ROYAL CINDY (Vacc.)
Born May 27, 1955. Bred and consigned by **Joe Pritzl,** Fruitland, Idaho. Will be bred to Lake Louise Cedar's Count, he a son of the top cow sold at public auction in 1958 ($10,000). CINDY has a record of 11309—491—Jr2—HIR—365—2x. Sire: Fircrest Royal Romulus. Dam: Westlynn Clutie (VG), 6 good records include 12096—511—6yrs—HIR—353—2x, she is dam of 3 tested daughters, also dam of Westlynn Norlad's Chief — he sire of Grasse Flats C. Valdona (in sale — see above).

GLENARROW'S WANDA ROSETTE (Vacc.)
Born April 2, 1957. Bred and consigned by **R. E. Banderob & Sons,** Worden, Montana. Due August 9, 1959 to Hominy Hill Viceroy, a son of Hominy Hill Veree (VG), 14848—*823—Sr2—365C—3x. Sire: Fer-Manor Sheik, a maternal brother to Fer-Manor Mary Sue (VG), 12868—*782—Sr4—305C—2x. Dam: Quality Park Farms Amelia, 4 records include 8574—443—4yrs—330—DHIA.

GROSS ACRES RENOWN'S PEGGY (Vacc.)
Born October 25, 1956. Bred and consigned by **Fred Grosskop,** Billings, Montana. Member of the 1st prize Produce and 1st Jr. Get of Sire, Midland Empire Fair, 1958. Calved February 9, 1959, milking 41 lbs. a day. Will be bred before the sale to Blakeford Transfer. PEGGY is by Seco Forward's Renown and out of Golden Charm General Pixie, 12672—*684—Sr3—HIR—299C—2x. Class Leader 6th place when made.

CLA-ORE JOSE'S BETHANY (Vacc.)
Born December 5, 1956. Bred and consigned by **Fred Rudat, Jr.,** Brownsmead, Oregon. Due May 15, 1959 to Tideland Ludlow's Liberator, a son of the **Gold Star Sire,** Cla-ore Knight's Ludlow out of Myrula Lodestar's Lilac, 2 former Class Leading records, 16738—903—7yrs—365—2x. BETHANY carries a double cross to Chicona Novelty's Knight, **Gold Star Sire.** She is out of Cla-ore Knight's Bethany (VG), 9150—511—Jr3—HIR—305C—2x, 9481—527—Jr2—HIR—365C—2x.

SUGAR CITY LUCKY TULIP (Vacc.)
Born June 4, 1956. Bred and consigned by **H. E. and Francis Hight,** Nyssa, Oregon. She is sired by a son of McDonald Farms Pre Lucky Boy, out of Sugar City Norman's Twilight, 10526—498—Jr4—HIR—305—2x, a daughter of Westlynn Norman, 10 daughters average 10518—499—305—2x—M.E. (the Normine family).

IDACREST A. HILDA (Vacc.)
Born December 7, 1955. Bred and consigned by **Robert S. Davis,** Kuna, Idaho. On test, 10544—465—Jr2—HIR—297—2x. Fresh and selling open. HILDA is by Prestdale N. Advancer and out of Idacrest Regent's Helen (VG), 11710—574—6yrs—HIR—305—2x. Helen is a daughter of Goldendale B. Regent, 5 daughters classified, 1 E, 3 VG, 1 D. More Normine blood + a combination of proved Cesor breeding.

FEMALE — BEING REGISTERED
Born October 16, 1955. Bred and consigned by **Russell Knapp,** Melba, Idaho. Will be fresh at sale time. She is sired by Dusty Gulch's Monarch Phyl, a son of Claudesta Phylman (the Normine family), out of a daughter of Chedco Monarch. She is out of Dusty Gulch's Ultra Maxine, 9030—415—Jr2—286—2x—DHIA, a daughter of Cesor King's Ultra.

DIVERSIFIED LOYAL GARDENIA (Vacc.)
Born November 4, 1954. Bred and consigned by **Walter Matthiesen,** Filer, Idaho. 8350—382—Jr3—DHIA—305—2x. Will be fresh at sale time. She is sired by Wilgorlan Farms Loyalist, a son of Gardenville Coronation King ($45,000). GARDENIA is out of Diversified Bond Garnet, a daughter of Gem-View Royal Bond out of a daughter of Chuckanut Philip.

MEADOWMIST ROYAL ANN (Vacc.)
Born November 27, 1953. Consigned by **Darrel C. Wills,** Burlington, Washington. (VG '58), 12691—709—Sr3—HIR—365—2x. Selling open. She is sired by Western Glow Lou's Royal out of Meadowmist Pam (VG), 10322—568—5yrs—HIR—305—2x, a daughter of Western Glow Lucky O'War.

GRAYSMARSH PRINCESS (Vacc.)
Born August 12, 1956. Consigned by **Reed and Lancaster,** Sequim, Washington. Fresh and selling open. She is a full sister to Noelbrook Patsy's Daffodil, 9805—488—Jr2—HIR—316—2x. She is sired by Noelbrook Donson out of Noelbrook Twilight's Patsy (VG), 9478—566—Jr4—HIR—305—2x. Next dam: (E), sold in 1958 Butterfat Sale for $2,200, 12975—710—6yrs—HIR—342—2x.

CHUKLUCK PANDORA (Vacc.)
Born January 2, 1955. Bred and consigned by **L. W. Power,** Burlington, Washington. 8616—436—Sr2—HIR—305—2x. Will be bred to Far West Lou's Foremost. She is sired by Mulhocaway Butterfat Beau out of a daughter of Western Glow Lucky Strike and Chukluck Patsy (VG), 9677—542—Sr4—HIR—305C—2x.

NEW HAVEN PRINCESS ELAINE
Born March 17, 1956. Bred and consigned by **Lawrence M. Newman,** Port Orchard, Washington. Due October 3, 1959 to New Haven Della Dancer. She is by Graysmarsh Prince Ambler out of New Haven Tinkle Elsie (VG), 9987—584—Sr4—HIR—365—2x.

DELPHI DELL ROLA (Vacc.)
Born March 16, 1954. Bred and consigned by **Meyer Bros.,** Olympia, Washington. 9609—508—Sr2—HIR—365—2x. Fresh in March — selling open. She is sired by Cedarcroft Regal's Loverbold out of Delphi Dell Max's Ramona (VG), 7 good records, 11252—501—7yrs—HIR—344—2x, dam of 4 tested daughters — this is a strong female line.

LESLYNN BELMONT'S CYNTHIA (Vacc.)
Born January 21, 1957. Bred and consigned by **Mrs. Ethelyn Golden McComb,** New Plymouth, Idaho. CYNTHIA is due June 21, 1959 to Prestdale Phyl's Valman (the Normine Family + the blood of Valentine M. of Prestdale, E, 12900—522—11yrs—HIR—349—2x). She is sired by Prestdale Phyl's Belmont out of Leslynn Charity (VG), 8100—417—Jr3—DHIA—304 days—2x.

BETH OF RONAWONA
Born July 2, 1957. Bred and consigned by **Ronald Widman,** Sequim, Washington. She is due October 7, 1959 to Western Glow Maryann's Traveler. She is sired by Lake Louise Rose Valencian, a son of Lake Louise Anthracite's Patsy (E '58), 18631—939—6yrs—365C—3x. She is out of Blanche's Blossom of Maple View, 9060—468—Jr2—HIR—305—2x.

OH-NO-JUNE'S BETTY
Born May 2, 1957. Consigned by **Mike & Hettie Lancaster,** Sequim, Washington. She is due May 24, 1959 to Graysmarsh Maverick, the Marilee family. BETTY is sired by Lake Louise Rose Valencian out of Oh-No-Betty's June, she dam of Oh-No-June's Queen (VG), 10840—580—Jr2—HIR—337—2x.

RIVER ROAD HOLLISTAR'S GWEN (Vacc.)
Born October 6, 1955. Bred and consigned by **James P. Olson,** Mount Vernon, Washington. 10164—444—Jr2—HIR—305—2x (VG). Will be fresh. She is by Lake Louise Rose Hollistar — sire of sale tops and out of Forest Glade of Aldarra (VG), 11676—523—Sr3—HIR—305C—2x.

VALLEY PRIDE'S C.C. NANCY ANA
Born January 10, 1957. Bred and consigned by **Merle Miller,** Burlington, Washington. Due August 4 to Valley Pride's Nipper, a son of Valley Pride's Nancy Lou (E 5 times). She is sired by Riverview Cherub's Cascade, he a son of Mindella (E) and out of Valley Pride's Nancy Ann, 7801—420—Jr3—281—2x.

RIVERVIEW P.D. PRINCESS IRIS
Born August 13, 1955. Bred and consigned by **George M. Dynes,** Mount Vernon, Washington. (VG '58), 10097—576—Jr2—HIR—305—2x, 10706—626—Jr2—DHIA—365—2x. Due May 10, 1959 to Riverview Cherub's Cascade, he sire of Nancy Ana in sale (see above). IRIS is sired by Northern Prince Douglas, out of Riverview Cherub's Cora (VG), 14185—641—5yrs—HIR—305—2x. From the heart of the "B" family that has done so well for George.

PRESTDALE BON ROSANNA (Vacc.)
Born August 6, 1954. Bred and consigned by **Charles J. Pritzl,** New Plymouth, Idaho. VG '57, 1st prize 2-year-old, Payette County, 1957, 10893—564—Jr2—HIR—365—2x. She is by Nyala Ermine's Bonanza, AR, 12 daughters classified av. 87.0%, 2 Excellent, 7 Very Good, 3 Desirable. His daughters' first 9 3-year-old records, M.E.—305—2x av. 13026 M., 658 F., an increase of 1368 M., 74 F. over 2-year-old records. Her dam is Prestdale Monarch's Rosita, VG '51 '52, 10947—566—5yrs—305C—2x.

IDAHO GUERNSEY BREEDERS' ASSOCIATION

J. K. Luce, Secretary, Route 4, Nampa, Idaho

For Catalogs Write: Bob Davis, Kuna, Idaho — Joe Pritzl, Fruitland, Idaho — Co-Chairmen

MORE TOP CONSIGNMENTS TO IDAHO INVITATIONAL SALE, FAIRGROUNDS, BOISE, IDAHO, SATURDAY, MAY 2, 1959.

THE BEST FROM THE EAST WILL JOIN WITH THE BEST OF THE WEST. EACH YEAR THE QUALITY AND CALIBER OF THE CONSIGNMENTS IMPROVE. THIS SALE RANKED 8TH AMONG ALL SALES AT PUBLIC AUCTION, 1958.

ALDAHOME PHYLMAN'S CORRINE
Born August 12, 1953. VG '57. 10014—568—Jr2—HIR—365—2x. Due to Fritzlyn Jeanette's Flash. Consigned by **Fentress H. and Mary R. Kuhn,** Boise, Idaho. She is by Claudesta Phylman, a son of Marymoor Normine, E 4 times, 11665—583—5yrs—305C—2x and out of Aldahome Carolee, VG, 9488—489—7yrs—HIR—305—2x.

GOLDEN HARVEST SHEIK'S GRACE
Born March 22, 1957. Consigned by **F. W. McCann and Joseph E. Adams,** Bridgewater, Connecticut. She is due September 10, 1959 to Golden Harvest King's Hornet, a son of Gardenville Rose King, out of Locust Grove I. Berta, VG, 20556—1123—6yrs—365C—3x. Grace is by Riegeldale Conqueror's Sheik, out of Golden Harvest Rose Gladys, *11224—*537—Jr2—HIR—305—3x. Also consigned by **Golden Harvest Farm —**

GREEN VALLEY EUGENIA
Born October 17, 1955. 9229—460—Jr2—287—2x—DHIA. Fresh January 24, 1959. Sire: Golden Harvest King's Majesty, by Gardenville Rose King, out of Wilgorlan Farms Petite, VG, 16702—909—Sr4—365—3x. Dam: Green Valley Greta Eugenia, VG, 10650—553—Jr3—305—2x—DHIA, 12380—630—Jr4—305—2x—DHIA, full sister to Green Valley Greta Eula, VG, 13000—649—3yrs—305—2x—DHIA.

HAWL JUN CLEA
Born October 18, 1955. Consigned by **L. G. Hawley,** Parma, Idaho. Sire: Westlynn Butter Boy, a son of Westlynn Norlad, out of Snow Summit Bunny, VG, 13175—548—Jr4—HIR—365C—2x, 13674—589—7yrs—HIR—365—2x. Dam: Hawl Jun J. Cozet, VG, 11360—477—4yrs—302—2x—DHIA, a daughter of Hawl Jun Cristie, VG, 9700—430—4yrs—337—2x—DHIA.

HAWL JUN CONNIE B
Born October 31, 1956. Consigned by **Elmer Huff,** New Plymouth, Idaho. Sire: Bunko B., a maternal brother to Goldendale Monarch's Bobette, E '56, 16002—772—6yrs—365C—2x. Dam: Hawl Jun J. Cozet, VG, 11360—477—4yrs—302—2x—DHIA. Daughter, Hawl Jun Clea (above).

ASHMERE'S SECRET'S AMELIA (Vacc.)
Born February 4, 1955. Bred and consigned by **W. L. and Florence A. Hendrix,** Boise, Idaho. Will be bred to Nyala Ermine's Bonanza. On test as a Sr3—HIR. She is by Curtiss Candy Col. Secret, out of Goldendale V. Adorable, VG, 10731—475—5yrs—HIR—305—2x, dam of 2 tested daughters.

LAKE LOUISE VILLA REDELLA (Vacc.)
Born July 22, 1955. Bred and consigned by **Ray Goeringer,** Dallas, Pennsylvania. 10182—518—Jr2—305—2x—DHIA. (VG). Will be bred to Lake Louise Royal Superb, son of Lake Louise King's Cedar ($10,000), top animal at public auction, 1958. Sire: Lake Louise King of Villa Crest. Dam: Lake Louise Aurora Rebecca, 13357—685—Jr2—365C—3x, she out of Rockingham Refresh, the dam of Lake Louise Rose Hollistar — sire of Gwen, in sale.

HANOVER HILL G. MARCIA (Vacc.)
Born February 21, 1957. Bred and consigned by **Henry I. Christal,** Yorktown Heights, New York. Pasture-bred to Hanover Hill Victory. She is sired by Hanover Hill Gallant, he sire of the top at the 1958 New York State Sale. She is out of Hickrill Country Maria, Excellent at 14 years — still in the herd and producing well. Her sire's dam and her dam, both Excellent.

ADELL FARM MARENE'S F. DORCAS
Born July 31, 1954. Consigned by **Samuel Berke,** Lakeville, Connecticut. Will be bred to Nyala Ermine's Bonanza. 10905—529—Jr2—305C—3x, 11738—607—Jr3—305—2x (VG). Sire: Fritzlyn Jeanette's Flash, 10 daughters, 12 records average 12782—651—305—2x—M.E., 18 classified daughters average 86.8%. DORCAS is out of a VG daughter of Fairlawn K. Senator.

BREN BERN FAL NETTIE (Vacc.)
Born May 22, 1957. Bred and consigned by **Eunice Bernhard,** Stepney, Connecticut. Due November 13, 1959 to Bren Bern Jack Frost, a son of McDonald Farms Le Reward and out of Bren Bern Don's Frosty (VG), 13616—616—5yrs—HIR—365—2x. NETTIE is by Fairlawn Actor's Lauxmont, son of the **Gold Star Sire,** Fairlawn Peerless Actor and she is out of Bren Bern Innette (VG), 10184—508—Jr4—305C—2x.

WELCOME CHAL'S BRIGHTNESS (Vacc.)
Born September 16, 1956. Bred and consigned by **Willard H. Peck,** Schuylerville, New York. Due August 17 to LushAcres Hermes' Piper, a son of Northern F. Hermes, out of Northern Assault's Paula, 11685—639—Sr3—365C—3x. Brightness is by Douglaston Vivian's Challenger, AR, out of Brightness of Welcome Farm, a half-sister to Waterfal of Welcome Stock Farm, 12474—649—10yrs—HIR—305—2x.

IDAHO GUERNSEY BREEDERS' ASSOCIATION

J. K. Luce, Secretary, Route 4, Nampa, Idaho
For Catalogs Write: Bob Davis, Kuna, Idaho — Joe Pritzl, Fruitland, Idaho — Co-Chairmen

---

GOLD STAR INHERITANCE TOP AND BOTTOM

CONSIGNED. . . . **Idaho Invitational Sale, Fairgrounds, Boise, Saturday, May 2**

→ **CLA-ORE JOSE'S BETHANY** (Vacc.) Born Dec. 5, 1956

Due May 15, 1959, to Tideland Ludlow's Liberator, a son of Cla-ore Knight's Ludlow, 10 daughters, 18 records average 11484—591—305—2X—ME, 11 classified average 85.0%, and out of Myrula Lodestar's Lilac (VG), *13739—*736—Jr3—365—2x, 15931—*882—5yrs—365C—2x, 16738—903—7yrs—365—2x.

Sire: **CLA-ORE MASHER'S JOSE,** 1st Aged Bull, Minn., 1958. A son of Western Glow Masher O'War out of Cla-ore Knight's Juliet (VG), 11666—*625—Jr2—HIR—365C—2x, 12483—634—Sr3—HIR—305C—2x, 13309—673—Sr4—HIR—348—2x, 14171—733—5yrs—HIR—365—2x.

Dam: **CLA-ORE KNIGHT'S BETHANY** (VG), 9481—527—Jr2—HIR—365C—2x, 9150—511—Jr3—HIR—305C—2x, 9542—519—Jr4—HIR—348—2x, 1 tested daughter, Cla-ore Jasper's Bopeep, 9592—550—Jr2—HIR—329—2x. Bethany and Juliet (above) are both by Chicona Novelty's Knight, GOLD STAR SIRE, 47 daughters, 122 records average 10411—528—305—2x—ME, 44 classified average 84.7%.

CLA-ORE FARM

FRED RUDAT, JR. **BROWNSMEAD, OREGON**

A Douglas From Our Bonita Family . . .

CONSIGNED . . . **IDAHO INVITATIONAL SALE, FAIRGROUNDS BOISE, SATURDAY, MAY 2**

RIVERVIEW P. D. PRINCESS IRIS (VG) Born August 13, 1955, 10097—576—Jr2—HIR—305—2x. Due May 10, 1959 to Riverview Cherub's Cascade, his first 12 unselected daughters, 16 records average 10404 lbs. milk, 524 lbs. fat, 305—2x—M.E., 8 classified, ALL above the line, 5 VG, 3 D.

Her Dam's Dam

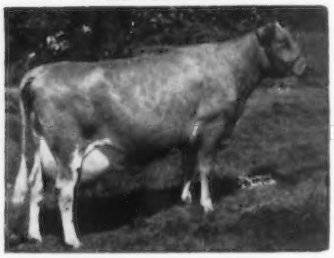

Riverview General's Marigold (VG)
11382—568—Jr2—305C—2x
9691—521—Sr3—305C—2x
*15082—*809—Sr4—305C—2x
Former National Record in fat
12097—619—5yrs—305C—2x
10256—500—6yrs—305C—2x
13574—660—7yrs—HIR—305—2x
3 tested daughters include:
Riverview Cherub's Cora (VG 3 times)
14185—641—5yrs—HIR—305—2x
11915—528—Sr3—HIR—305C—2x
She dam of Princess Iris that is in the sale.
Sire: **Wyno Beau's Cherub**
1st Aged, Sr. and Gr. Ch., I. D. S. and N. G. S., 1956.

Sire: **Northern Prince Douglas,** 10 daus., 10 rec. av. 9693 lbs. milk, 546 lbs. fat, 305—2x—M.E., son of Pine Manor King's Challenger (the Charlotte family) and out of Douglaston Baroness Charming ($13,000), 13741—747—5yrs—365—3x (more Charlotte family blood).

MARIGOLD is sired by Flying Horse Clara's General ($9,000), 95 daughters, 237 records average 9433 lbs. milk, 491 lbs. fat, 92 classified average 83.7%.

MARIGOLD is out of our foundation brood cow, Cloverleaf Rose's Bonita, 11792 lbs. milk, 687 lbs. fat, 7yrs—305—2x, she dam of 5 tested daughters that include Riverview Lad's Bountiful, 15774—821—7yrs—365C—3x, Excellent, sold for $3,800 to McDonald Farms, Cortland, N. Y., in 1952.

ADD THE BLOOD OF THIS FAMILY TO YOUR HERD . . . BUY PRINCESS IRIS AT THE IDAHO INVITATIONAL SALE.

RIVERVIEW FARMS

GEORGE M. DYNES

Route 4, Mount Vernon, Washington (Skagit County)

An Indian Prince Granddaughter Out Of A Very Good Tinkle's Royal . . .

CONSIGNED . . . **IDAHO INVITATIONAL SALE, FAIRGROUNDS, BOISE, SATURDAY, MAY 2**

NEW HAVEN PRINCESS ELAINE, Born March 17, 1956
Due October 3, 1959, to New Haven Della Dancer, a son of Graysmarsh C. F. Brakeman out of New Haven Master's Delight, 8163—480—Jr2—HIR—305—2x. She is sired by Graysmarsh Prince Ambler, he by McDonald Farms Indian Prince (the LADY MARY family), and out of Graysmarsh Adeline, 7 good records include 12463—583—9yrs—HIR—365—2x, 5 tested daughters include Graysmarsh Alice (E), 12670—596—6yrs—HIR—305C—2x.

ELAINE is out of New Haven Tinkle Elsie (VG), 9987—584—Sr4—HIR—365—2x, she by Wandamere Tinkle's Royal, a son of Ivy Oak Belle's Tinkle (E), 13312—806—8yrs—365—3x. Elsie is out of Marymoor Essie, 11576—578—7yrs—HIR—2x.

VISITORS WELCOME

NEW HAVEN GUERNSEY FARM

LAWRENCE M. ("SPECK") NEWMAN, Owner
Phone Gig Harbor UL 7-2739

Rt. 2, Box 404
PORT ORCHARD, WASHINGTON

A CASCADE OUT OF A ROSE'S WARRIOR . . .

CONSIGNED . . . **IDAHO INVITATIONAL SALE, FAIRGROUNDS, BOISE, SATURDAY, MAY 2**

VALLEY PRIDE'S C. C. NANCY ANN — Born January 10, 1957

Due August 4, 1959, to Valley Pride's Nipper, a son of Western Glow Butterfat Master out of Valley Pride's Nancy Lou, Excellent 5 times.

Sire: **Riverview Cherub's Cascade,** 1st Jr. Yr., Jr. and Gr. Ch., W. Wash., 1953. 8 daughters classified, all above the line, 5 VG, 3 D. 12 tested daughters include Riverview Cascade's Delight (VG), *14701—712—Jr3—HIR—305—2x. Cascade is out of Riverview General's Mindella (E), 10280—560—Jr3—305C—2x, sold in 1954 for $4,000, 1 PR son, 1 tested daughter, Riverview B. C. Carita (VG), 11407—664—Jr4—HIR—305—2x.

Dam: **Valley Pride's Nancy Ann,** 7801—420—Jr3—281—2x. Dam of 1 tested daughter, Valley Pride's D. Nola (VG), 7504—437—Jr2—305—2x. Nancy Ann is by Noelbrook Rose's Warrior, he out of Noelbrook Ace's Rose (E), 11473—560—6yrs—HIR—317—2x.

VALLEY PRIDE FARM

MERLE MILLER, Owner — **BURLINGTON, WASHINGTON**

AN OUTSTANDING BONANZA DAUGHTER SELLS IN THE IDAHO INVITATIONAL SALE, SATURDAY, MAY 2, 1959, AT WESTERN IDAHO STATE FAIRGROUNDS, BOISE, IDAHO

CONSIGNED

1st prize 2-year-old, Payette Co., 1957.

ROSANNA IS THE KIND TO IMPROVE YOUR HERD

PRESTDALE BON ROSANNA

Very Good 1957, Excellent in Rump, Very Good in rest of breakdown, but one.

10893—564—Jr2—HIR—365—2x

Sire: **Nyala Ermine's Bonanza**

	M.E.—305—2x	
26 Daus. 35 Rec.	11809 M	591 F
25 Daus. 33 Rec.	11650 M	587 F
25 Dams 84 Rec.	10489 M	507 F
Diff. (19-17-23)	+1161 M	+80 F

12 classified daughters av. 87.0%, 2 E, 7 VG, 3 D.

Dam: **Prestdale Monarch's Rosita** (VG '51 '52)
9517—480—Jr2—305C—2x
10947—566—5yrs—305C—2x
Dam of Prestdale T. Rita, VG '54 '57, 12170—606—5yrs—HIR—317—2x.

CHARLES J. PRITZL **PRESTDALE FARM — New Plymouth, Idaho**

And HERE WE HAVE IDAHO Guernseys

A VANLAD—BETTY Granddaughter Is Consigned

Idaho Invitational Sale, Fairgrounds, Boise
Saturday, May 2, 1959

UBILLA BRAVE LUCY (Vacc.) . . . Born August 21, 1955. Will be bred by sale day. Sire: Ubilla Brave Lad, a son of **Ubilla Vanlad, 11 daughters, 19 records average 10602 lbs. milk, 510 lbs. fat, 305—2x—M.E., 13 classified average 84.8%.**

Her Sire's Dam

UBILLA PRINCESS BETTY (E '54)
12403—590—5yrs—HIR—365—2x
12940—629—6yrs—HIR—365—2x
1st Aged Cow, Sr. & Gr. Ch., W. Idaho, 1954

BRAVE LUCY is a daughter of Ubilla New Look, she by Ubilla Newman, out of Ubilla Heir-Luisa (VG), 7113—409—Jr2—305—2x, 7864—419—7yrs—HIR—305C—2x, 7485—411—8yrs—HIR—294—2x, she is by Chicona Louis, 28 daughters, 54 records average 9431—482—305—2x—M.E., 20 classified average 84.3%. The sire of Brave Lucy's dam is by Western Glow Man O'War and out of Valley Pride's Nancy Anna, 10805—596—9yrs—HIR—305C—2x.

Domingo Asumendi & Sons
(Ruben and U. D.)

UBILLA FARM — Nampa, Idaho
4 miles east right on U. S. 30

A Romulus Royal From Our Clutie Family—

CONSIGNED . . . **Idaho Invitational Sale, Fairgrounds**

Boise — Saturday, May 2

WESTLYNN ROYAL CINDY (Vacc.), born May 27, 1955. Will be bred to Lake Louise Cedar's Count, a son of Westlynn Norlad's Dancer, out of Lake Louise King's Cedar, 18056—898—5yrs—HIR—365—2x, highest priced animal sold at public auction in 1958 ($10,000).

Sire: **Fircrest Royal Romulus,** 23 daughters, 31 records average 10904 lbs. milk, 510 lbs. fat, 305—2x—M.E., 21 classified average 84.4%.

A STRONG FEMALE LINE — CLUTIE + THE NORMINE FAMILY

Dam: **Westlynn Clutie** (VG)
9500—419—Jr2—HIR—365—2x
10268—467—Jr3—HIR—305C—2x
11289—503—Jr4—HIR—365C—2x
11429—498—5yrs—HIR—365—2x
12096—511—6yrs—HIR—353—2x
11448—486—7yrs—HIR—299—2x
3 tested daughters

Next Dam: **Westlynn Clute** (E '56)
9308—411—Jr2—365C—2x
10271—449—Jr3—305C—2x
11358—491—Jr4—305C—2x
10501—496—5yrs—HIR—305—2x
14154—624—6yrs—HIR—365C—2x
12702—553—7yrs—HIR—365C—2x
12697—537—8yrs—HIR—352C—2x
10677—453—9yrs—HIR—319—2x
3 tested daughters

WESTLYNN FARM

JOE PRITZL, Owner — **Fruitland, Idaho**

Farm right on U. S. 30 between Fruitland and New Plymouth, Idaho.

For a list of breeders Advertising, and Directory of Idaho Herds
WRITE — **IDAHO GUERNSEY BREEDERS' ASSOCIATION**
J. KELLY LUCE SEC'Y — ROUTE 4, NAMPA, IDAHO.

And Here We Have **IDAHO** *Guernseys*

HERD SIRES THAT ARE HELPING TO BUILD DARI-DALE

DARI-DALE DICTATOR . . . A son of Lake Louise King's Ben, he by Lake Louise Coronation King, 30 daughters, 45 records average 10826—550—305—2x—M.E., 17 classified average 86.6%. **Dictator** is out of Westlynn Dolly Dee, 11949—627—Jr4—HIR—365C—2x.

NYALA ERMINE'S BONANZA, 11 daughters 12 records average 12259—621—305—2x—M.E., 10 classified average average 87.5%. The ERMINE family.

A JUNIOR HERD SIRE . . . **WESTLYNN NERO'S JERICHO,** born May 10, 1958. His 3 nearest dams **all** Excellent. Sire: Westlynn Nero, a double grandson of **Normine.** Dam: Westlynn Royal Janella, 6 good records include 9352—536—Jr4—HIR—321C—2x, 12865—567—Jr3—365—2x—DHIA. Next Dam: Westlynn Janet (E '53 '55), 1st Produce of Dam, Western Idaho, 1957. Royal Janella is a maternal sister to Westlynn B. Jean (E '57), 11246—556—Jr2—HIR—310—2x.

STOCK USUALLY FOR SALE RICH IN THE BLOOD OF THESE SIRES

The farm is located 1½ miles west of New Plymouth on Highway 30 to Butte Road, then ¾ miles north.

ROY K. BOGGS
Tel. Crestwood 8-3119 **DARI-DALE FARM — Route 1 — New Plymouth, Idaho**

A LOYALIST OUT OF A BOND

CONSIGNED . . . IDAHO INVITATIONAL SALE, FAIRGROUNDS—BOISE, SATURDAY, MAY 2

DIVERSIFIED LOYAL GARDENIA (Vacc.), born November 4, 1954.
Will be fresh at sale time. Classified VG, 8350—382—Jr3—DHIA—305—2x. She is sired by Wilgorlan Farms Loyalist, a son of Gardenville Coronation King ($45,000) and out of Wilgorlan Farms Linda (VG), 10890—645—6yrs—363—2x, a daughter of Hominy Hill King's Courageous.

GARDENIA is a daughter of Diversified Bond Garnet, 8447—394—5yrs—HIR—303—2x, she by Gem-View Royal Bond, a son of Wandamere Bondsman and out of Prairie View Ruby 2nd, 12089—644—AAA—305C—2x, 1 PR son, 5 tested daughters. Garnet is a full sister to Diversified Bond Goldie (VG), 8715—483—6yrs—HIR—305—2x and her dam is by our foundation sire, Chuckanut Philip.

This Loyalist—Philip blood is getting us some really good animals.

WRITE US YOUR NEEDS...PLAN TO VISIT OUR HERD.

DIVERSIFIED FARM — Filer, Idaho

WALTER MATTHIESEN, Owner

Our Herd Is Rich In The Blood Of The MOSS ROSE Family . . .

RHODENBAUGH'S MOSS ROSE (Very Good), 11077—572—8yrs—305C—2x.
We have 12 heifers—strong in the blood of this family in the present herd.

The herd sires that have added much to our herd are—

RHODENBAUGH'S PHYLMAN, a son of Claudesta Phylman, 25 daughters.
42 records average 9616—462—305—2x—M.E., 25 classified average 85.3% (the Normine family). He is out of Moss Rose (above).

NORTHERN COURTEOUS COUNT, a son of Sterlingold Courteous King and Aldrich Farm Pride, 15768—753—5yrs—365C—3x.

RHODENBAUGH'S PET'S PEPPER—a double Moss Rose.

Stock for sale rich in the blood of our proved Moss Rose family.

RHODENBAUGH RANCH

W. W. RHODENBAUGH, Owner **CALDWELL, IDAHO**

AN EXCELLENT COW AND HER DAUGHTER, A HALF-SISTER TO REGAL GLOSS, HAVE BEEN ADDED TO OUR HERD

EXCELLENT

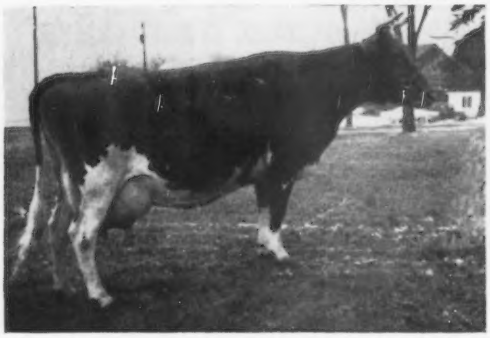

(snapshot)

WOODCROFT LADY HONESTY (VG '55—E '58) Lady Honesty is the dam of **Woodcroft Clara,** born November 11, 1955. Clara is on test in our herd, and as a 2-year-old has 5,378 lbs. milk, 263.7 lbs. fat, 106 days—2x—still on test and milking well. Clara is a daughter of Caumsett Dominator, **he sire of Regal Gloss, opposite, and she is the dam of Crestwood Nobleman, born September 30, 1958.**

HALF-SISTER TO CLARA EXCELLENT

CAUMSETT REGAL GLOSS (E 3 times) 14078—647—Jr2—365C—3x. Reserve All-American Aged Cow, 1957, 1958. Regal Gloss is a paternal sister to Honesty's daughter, Woodrcoft Clara. Clara is the dam of CRESTWOOD NOBLEMAN, born September 30, 1958. He by Wyno Saint's Highland ($3,200), a son of Wyno Beau's Saint, out of Valley View Highlass (VG), *18808—848—Jr4—365C—3x, 20138—948—6yrs—365—3x, 17653—760—8yrs—305C—3x, 13547—591—9yrs—365—2x.

LADY HONESTY AND HER DAUGHTER, CLARA, ARE THE KIND OF COWS WE LIKE TO ADD TO OUR HERD. WE ARE RETAINING CLARA'S SON, **CRESTWOOD NOBLEMAN,** AS ONE OF OUR JUNIOR HERD SIRES.

VISITORS ALWAYS WELCOME

CRESTWOOD FARM — Austin, Minnesota

CARL E. KEHRET & SONS, Owners JAMES SKAAR, Herdsman

A Pair Of Top Heifers . . .

CONSIGNED . . . 23rd MID-WEST INVITATIONAL SALE, ST. CHARLES, ILLINOIS, MONDAY, APRIL 27

1. **VALLEYLAND RUBY,** born April 8, 1958

Sire: **McDonald Farms Pre Salem.** A son of McDonald Farms Prediction out of McDonald Farms Nestafette, 7 records include 16943—857—7yrs—365C—2x, *15904—*788—Sr3—305C—3x, a daughter of Laurel Mills Estafette (E '50), 6 records average 12221—644—all 2x, 3 in 305 days; dam of 5 tested daughters.

Dam: **Valleyland Dulcette** (VG '58), 9902—456—Jr3—HIR—305—2x. One of those really good daughters by Wey Acres Bellringer's Louis.

2. **VALLEYLAND MOONGLOW** (Vacc.) Born April 4, 1957

Due August 18 to a son of Western Glow Butterfat Lou (E), 12431—624—GG (730), 15017—715—7yrsC (730).

Sire: **Fairlawn Peer's Baron.** Combines the blood of the Actress and Ermine families.

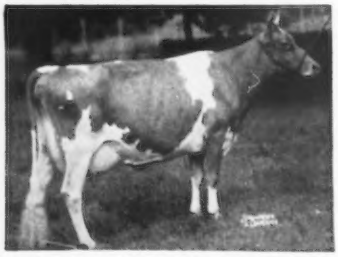

Her Sire's Dam: **Fairlawn K. Glory** (E 5 times) 17244—815—Jr4—365C—3x. Sold for $9,500. She is by a Gold Star Sire out of the Ermine family.

Dam: **Boulder Bridge F. Agate.** 3 records including 8102—367—5yrs—291—2x. A daughter of Boulder Bridge Forester.

Fed. Accr. for T. B. 58 Bang's Free 824

VALLEYLAND FARM

OLAF J. KJOME & SONS **Spring Grove, Minn.**

Bellringer In Name — A Bellringer In Transmitting His Excellent Inheritance

HILLDALE BUTTERFAT BELLRINGER

Born October 26, 1954

Sire: **Wey Acres Bellringer's Louis,** he by Wey Acres Levity Bellringer, 17 daughters, 27 records average 9873—473—305—2x—M.E., 7 classified average 83.2%. **He is out of the 6 times Excellent cow, Wey Acres Lilian's Lustre, 17998—914—Jr3—365C—3x.**

Bellringer Is From Our Best Cow Family

Dam: **Hilldale Coronation Butterfat**
Excellent, 1952, 1954, 1958
A lifetime production of 118,916 lbs. milk, 6,646 lbs. fat, all on 2x.

We have over 20 descendants to this cow in our herd.

A Bellringer in your herd will give you this Excellent "Lustre" and "Butterfat" inheritance.

HILLDALE FARM — STOCKTON, MINNESOTA

Bernard Wachholz & Son Phone Lewiston 2792

BRANDTJEN FARMS

HOME OF 140 REGISTERED GUERNSEYS

A Double Conrad With A Hermes Cross Added

▼

BRANDTJEN A. ASTERBILT

Born May 1, 1956

A son of Horse Shoe Conrad's Asterbilt.

DAM OF A. ASTERBILT

NORTHERN CONRAD'S SUGAR (VG '51)

10672—590—Jr2—998 T.M.

10826—630—Jr3—365C—2x

1st prize 4-year-old, Minn., 1951

2 daughters in our herd.

She is a daughter of Riegeldale Emory's Conrad, out of a daughter of Foremost Hermes.

We have, at the present time, 2 well-bred bull calves, rich in Asterbilt—Conrad blood.

[**Send for price and pedigree on a Brandtjen bull rich in Asterbilt blood.**]

T. B. Accredited — VISITORS ALWAYS WELCOME — Bang's Free

BRANDTJEN FARMS — Farmington, Minnesota

WHATCOM COUNTY • WASHINGTON

DEER CREEK FARM
Lloyd R. Manthey, Bellingham
ERDMAN FARM
C. Erdman, Bellingham
GOLDEN TERRA FARM
Fred Rehm, Lynden

LINDEAN FARM
F. Sandell, Bellingham
NORTH GATE FARM
John Rietman, Lynden
ROZELYN FARM
Zweegman Bros., Lynden

VALMARK FARM
Ira Stauffer, Lynden
WESTWARD GUERNSEY FARM
Gerrit Vander Griend, Lynden
WILL-O-WEST GUERNSEY FARM
Lewis Van Mersbergen, Lynden

OUR BEAUTY FAMILY.... 18 Direct Female Descendants In Our Herd

TRELONA BEAUTY 2d—8 lactations 84,128 lbs. milk, 4,056 lbs. fat
This is really a heifer-getting family, and a good one.

BEAUTY is the dam of 5 daughters in the herd. These daughters and their progeny are by proved sires available through the Evergreen Northwest Breeders, Inc.

1) **Erdman Farm's Beauty's Best**
She is the dam of 3 daughters, all of which have been sold.

3) **Erdman Farm's Beauty Rose**
She is dam of 4 daughters

Erdman Farm's Rose Renown
Born Oct. 5, 1955
Erdman Farm's Rose Reward
Born Oct. 16, 1956 (Sold)
Erdman Farm's Rose Roberta
Born Oct. 19, 1958

4) **Erdman Farm's Beauty's Beau**

ADD THE BEAUTY BLOOD TO YOUR PROGRAM.

2) **Erdman Farm's Beauty's Bell**
9571—510—6yrs—305—2x—DHIA. She is dam of 4 daughters, 3 granddaughters.

Erdman Farm's Bell's Browny
Born Dec. 21, 1951. 1 daughter in herd.
Erdman Farm's Bell's Button
Born Jan 15, 1954. 1 daughter in herd.
Erdman Farm's Bellaire
Born Jan. 10, 1955. 1 daughter in herd.
Erdman Farm's Bell's Bubbles
Born Jan. 15, 1957

5) **Erdman Farm's Beauty Ann**
She is dam of 2 daughters

Erdman Farm's Ann's Anita
Born May 5, 1957
Erdman Farm's Beauty Ann Fame
Born May 17, 1958

STOCK FOR SALE — WRITE US YOUR NEEDS

C. ERDMAN
Bellingham, Washington

• ERDMAN FARM

These Two Excellent Cows Are Playing An Important Part In Our Breeding Program

Both Are Close-Up In The Pedigree Of Our Junior Sire

Dam of Corrector

King's Welcome Lady
Excellent '53
14222—743—6yrs—365—2x
12441—639—10yrs—365—2x
Dam of 2 tested daughters, 1 VG, the other E, both with over 718 lbs. fat on 2x.

Paternal Granddam of Corrector

Far West Welcome Gwen
Excellent '53 '56 '57
11483—610—Sr2—365C—2x, 15436—*847—Jr4—365—2x. Class Leader in fat, 8th place, 13080—682—5yrs—305C—2x. Sold for $10,000 in 1954.

Lady's Son: **Far West Lady's Corrector**—Born March 17, 1956
Sire: **Far West C. Warrior,** a son of Gwen, above.

STOCK FOR SALE — WRITE US YOUR NEEDS

FIRVIEW FARM • OAK HARBOR, WASHINGTON

MARTIN BOON
Route 2—Box 553

BROWNIES GUERNSEY FARMS

Woodburn, Oregon

BRENDA . . . By A Son Of Lake Louise Coronation King Out Of A Daughter Of Fircrest Royal Romulus

SELLING . . . **IDAHO INVITATIONAL SALE, BOISE, IDAHO, SATURDAY, MAY 2**

BROWNIES FARMS BRENDA (Vacc.), 7719—407—Jr2—HIR—252—2x, still on test. 2nd prize 2-year-old, W. Wash., Oregon, 1958. Selling open. Sire: Lake Louise King's Ben, a son of Lake Louise Coronation King, 30 daughters, 45 records average 10826—550—305—2x—ME, 17 classified average 86.6%.

BRENDA is out of Westlynn Royal Bell (VG), 9614—434—Sr2—HIR—305—2x, 14270—706—Sr3—HIR—365—2x. She is sired by Fircrest Royal Romulus, 23 daughters, 31 records average 10904—510—305—2x 2x—ME, 21 classified average 84.4%, and out of a Very Good daughter of Claudesta Phylman (THE NORMINE FAMILY).

PLAN TO ATTEND THIS SALE AND LOOK FOR BRENDA

← Her Sire's Dam: **Riegeldale Ben's Dimple** (E)
15366—831—5yrs—365C—3x

Herd On HIR Test — We Show — We Classify

BUFORD and ORVILLE L. BROWN

MALES AND OCCASIONALLY FEMALES FOR SALE

WOODBURN, OREGON

Combines The Blood Of Our Excellent Rose And Twilight Families

CONSIGNED . . . **IDAHO INVITATIONAL SALE, FAIRGROUNDS, BOISE, SATURDAY, MAY 2**

GRAYSMARSH PRINCESS (Vacc.), born August 12, 1956. Due about April 12, 1959. Fresh and selling open.

She is a full sister to Noelbrook Patsy's Daffodil, 9805—488—Jr2—HIR—316—2x. Still on test.

Her Dam's Dam (E)

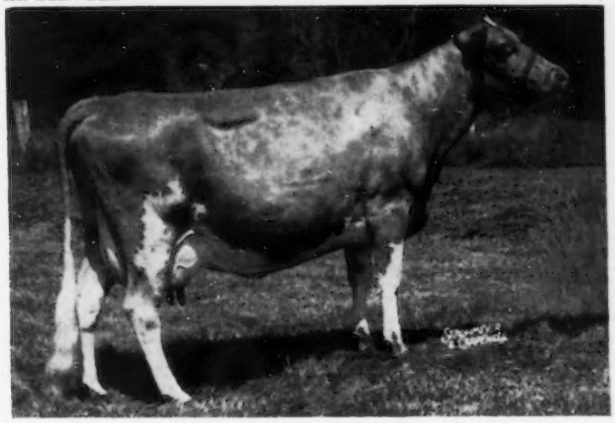

Sire: **NOELBROOK DONSON**, a son of Flying Horse Master's Don, 50 daughters, 111 records average 10386—574—305—2x—ME, 42 classified average 83.9%. Donson is out of Noelbrook Ace's Rose (E), 11473—560—6yrs—HIR—341—2x.

← **NOELBROOK ROYAL'S TWILIGHT** (E)
9984—538—Jr2—HIR—365—2x
9844—507—Jr3—HIR—329C—2x
12975—710—6yrs—HIR—342—2x
10887—617—7yrs—HIR—307—2x

1st Aged Cow, Res. Ch., P.I.E., 1956. Sold to J. H. Bradshaw in the 1958 Butterfat Sale for $2,200. She is the dam of Noelbrook Twilight's Patsy (VG), 8755—518—Jr3—HIR—323—2x, 9478—566—Jr4—HIR—305—2x, **she dam of Princess, in sale.**

GRAYSMARSH FARM — Rt. 2, Sequim, Washington

LESTER LANCASTER, Manager

Calf Manna FED

A Home-Bred Bull From Our Sweetness Family

PRICE'S MARKSMAN SHOWBOY

Born September 11, 1956

A SHOW BULL . . .
1st prize Senior Yearling, Junior and Reserve Champion, Western Washington, 1958. Reserve All-Western.

Sire: **Wandamere Bond's Marksman**

His Dam

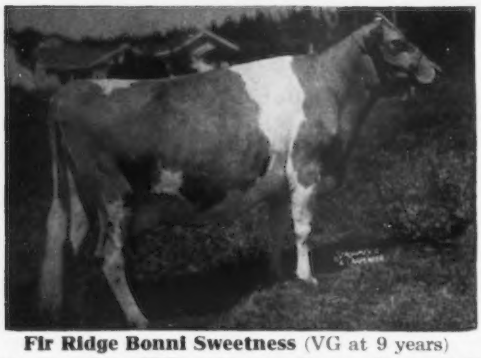

Fir Ridge Bonni Sweetness (VG at 9 years)
15250—834—Sr4—HIR—365—2x, Former National Class Leader, 14980—761—Jr3—HIR—365—2x, Former Class Leader, 13688—760—6yrs—HIR—365—2x, 12480—644—7yrs—HIR—305C—2x, 15159—780—8yrs—HIR—365—2x. 3 tested daughters.

His Sire's Dam

Wandamere Bond's Mirth (VG)
13803—674—Jr2—365C—3x, 14349—669—Jr3—365—3x. A daughter of Wandamere Anson's Bond, 6 crosses to Langwater Traveler close-up. Bond is in service at Holliknoll. He combines the blood of the Ann Veronica and the Bonnie Jean families.

Dam of Bond's Mirth (see above)

Wandamere Pride's Dairymaid (VG)
14693—717—Sr2—365C—3x
18753—885—Sr4—365—3x
Sold in the 1953 Guernsey Sale for $1,800.

We also have in our herd, **WANDAMERE BOND'S DEFENDER,** he a son of Wandamere Anson's Bond, he sire of Wandamere Bond's Mirth (see above), she the dam of Wandamere Bond's Marksman, sire of Price's Marksman Showboy.

ADD THIS BLOOD TO YOUR HERD . . . BULL CALVES RICH IN PROVED WANDAMERE BREEDING
SEND FOR OUR LIST OF AVAILABLE BULL CALVES.

PRICE'S GUERNSEY FARM

Registered Guernseys — *Port Orchard, Wash.*

Accredited Bang's and T. B. Herd

KENNETH PRICE & SONS (Don, Bob and Doug) Owners — DON PRICE, Farm and Herd Manager

LAKE LOUISE FARM

DALLAS, PENNSYLVANIA

Owner
RAYMOND GOERINGER

Manager
G. GRAHAM FOSTER

Herdsman
K. WENDALL CONKLIN

Telephone Center Moreland 7131

Cheyenne

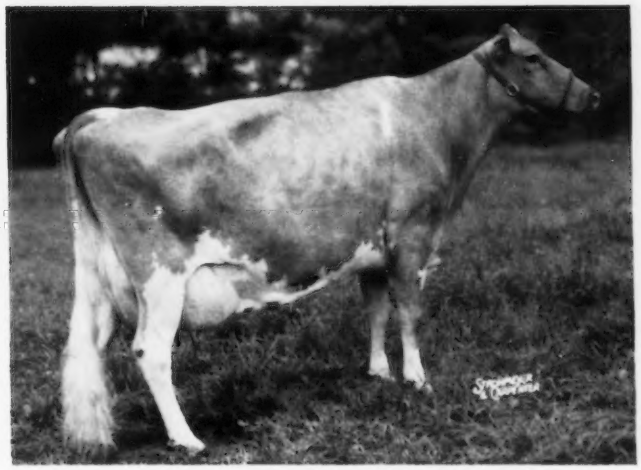

LAKE LOUISE KING'S CEDAR — DAM OF CHEYENNE — TOP COW 1958, $10,000

15790—805—Jr2—365C—3x — 18056—898—5yrs—HIR—365—2x

In October of 1957 we bred **Lake Louise King's Cedar,** that we considered the best of the outstanding daughters of **Lake Louise Coronation King,** back to her sire. The resulting calf, **Lake Louise Cedar's Cheyenne,** concentrates more of the blood of **Superb's Flower** (the fountainhead of the Charlotte family) than any other bull of the breed. Guernsey history has proved that the production, type and sales appeal of this family has never been topped.

Many breeders have been breeding to sires of the past. Plan now to use, along with us, a sire of the Future. In July of 1959 we will make available to the Guernsey public **frozen semen** of **Lake Louise Cedar's Cheyenne.**

Full pedigree of Cheyenne will be available on request.

VISITORS ALWAYS WELCOME

CORONETS ——— CHARLOTTES ——— Plus The Best of Island Breeding

K. C. DUG DEEP IN THE McDONALD FARMS HERD FOR THE CONSIGNMENTS TO THIS YEAR'S McDONALD FARMS SALE, THURSDAY EVENING, MAY 28, CORTLAND, N. Y.

LOOK AT THE PRODUCTION

IN SALE — McDONALD FARMS JOLLY ASTER

Born May 21, 1957 (Vacc.)

Nominated for 1960 National Futurity. Due August 20 to McDonald Farms Jolly Paragon.

Sire: **McDonald Farms High Neptune, AR.** Sire of All-American Sr. Get, 1957, 1958. A son of McDonald Farm Kings Jolly Lady, E 4 times, 15575—869—7yrs—365—3x.

Aster's Dam: **McDonald Farms Pre Orpha,** VG '56 14090—743—Sr2—365C—3x. 18793—964—Sr4—365—3x. 19237—1011—6yrs—365C—3x. She is a full sister to McDonald Farms Pre Nugget, GOLD STAR SIRE.

IN SALE — McDONALD FARMS MISS ARABELLA

Born February 15, 1957 (Vacc.)

Due July 11 to McDonald Farms Pre Rival.

Sire: **McDonald Farms Premier, AR.** A son of McDonald Farms S. Marguerite, E 4 times, 13807—792—Sr4—365C—3x.

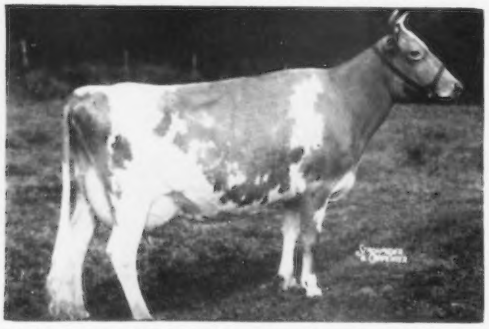

Arabella's Dam: **McDonald Farms S. Permella,** VG '52 '54 '56 11271—603—Jr2—365C—3x. 17090—894—5yrs—365C—3x. 11071—562—7yrs—HIR—305—2x. 11370—525—8yrs—HIR—2x in 284 days.

IN SALE — McDONALD FARMS PERT XANTIPPE

Born May 15, 1956 (Vacc.). Due April 30, 1959

Sire: **McDonald Farms Fore Traveler, AR.** By McDonald's Foremost Prediction, AR, out of Pert of Chicona, 11340—613—5yrs—365C—3x.

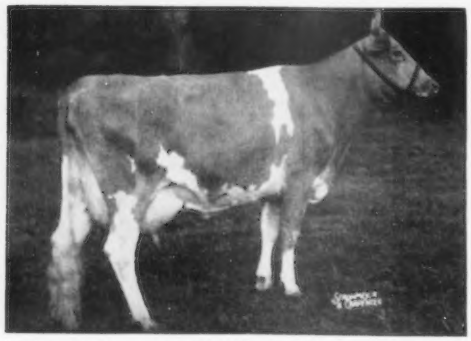

Xantippe's Dam: **McDonald Farms Miss Snooks,** VG '56 13092—*753—Jr3—305C—3x. By McDonald Farms Premier, AR, out of McDonald Farms King's Katie, VG '48 '50 '54, 13678—725—6yrs—365C—3x. 12840—684—9yrs—365—2x.

THE GUERNSEY SALE — 32ND RENEWAL, HIGH MEADOWS FARM, LA FAYETTE, N. Y., WEDNESDAY EVENING, MAY 27.

Her Daughter In Sale

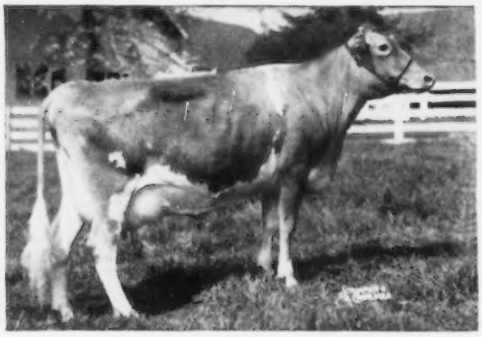

Haddon's J. Kindness (VG '57)

12473—648—Jr3—365C—2x. 10391—557—5yrs—305—2x. Sold for $1,200 in the 1956 N. J. State Sale to D. W. K. Peacock, Flanders, N. J.

Sire: **Fairlawn Actor's Jupiter.** 17 daughters, 33 records average 11617—561—305—2x—M.E.

KINDNESS is the dam of Haddon's C. Katie, 11045—502—Jr2—HIR—305—2x and

HADDON'S M. KISMET (Vacc.) — IN SALE

Born July 28, 1955. 10340—515—Jr2—HIR—365—2x. She was fresh January 16, 1959. She is sired by **Sterlingold Melvin,** 26 daughters, 35 records average 10787—523—305—2x, 18 classified average 83%.

IN SALE

BEAULEA FOOTPRINT'S ANITA (Vacc.)

Born May 12, 1953. 11155—455—Sr2—HIR—305—2x. 9751—422—Sr3—HIR—305—2x. 10508—464—Sr4—HIR—305—2x. Due April 1, 1959. Fresh and selling open. ANITA was 2nd prize 3 year-old, Dutchess Co., 1956. 1st Produce, Dutchess Co., 1956. 1st 3 Best Females and Exhibitor's Herd, Dutchess Co., 1957.

Sire: **Foremost Footprint 15th.** A son of Caumsett Ocean Minerva, she a full sister to Caumsett Ocean Juno, E 5 times, 18938—1006—11yrs—365C—3x.

Dam: **Pharos Anites,** 13801—580—6yrs—HIR—365—2x.

IN SALE

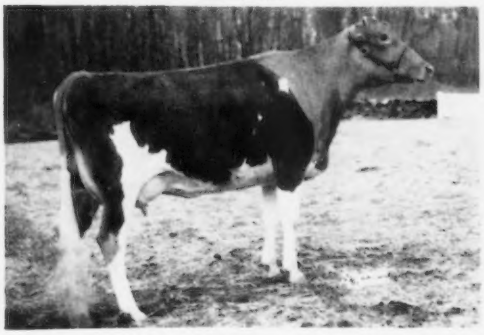

HANOVER HILL G. MELINDA (Vacc.) E '59 — 91.5%.

Born July 4, 1954. 8917—496—Jr2—HIR—365—2x. Fresh January 22, 1959.

Sire: **Hanover Hill Gallant.** Res. All-American Aged Bull, 1954. A son of Bethany Sonsie (E), 11589—679—Sr3—365C—3x.

Dam: **Hickrill Garden Miranda** (E '59 — 90.5%) E 3 times. 10109—528—8yrs—305C—2x. Res. All-American Aged Cow, 1956.

FOR CATALOGS WRITE — **THE MERRYMAN COMPANY, SPARKS, MARYLAND**